Holstein-Friesian World

UNIVERSITY MICROFILMS 1-51C
313 N. FIRST ST.
ANN ARBOR, MICH.

THE NEWSPAPER OF THE BREED

December 28, 1957

First 1100-lb. 2X Mother and Daughter Pair

UNH MIKE LIZA 2584378 (VG)

Twice above 1100 lbs.; plus another 1022 lbs. at 11 years; 6 consecutive records now average 1006.5 lbs. all 2X. University of New Hampshire, owner, also breeder of both cows.

UNH COUNT PROSPERA
3227192 (GP)

6y 11m 365d 2X 25,937 - 4.3 - 1104
5y 10m 343d 2X 21,479 - 4.2 - 910
She is the first and thus far only 1100-lb. 2X daughter of an 1100 lb. 2X dam. Owned by Great Brook Farms, Carlisle, Mass.

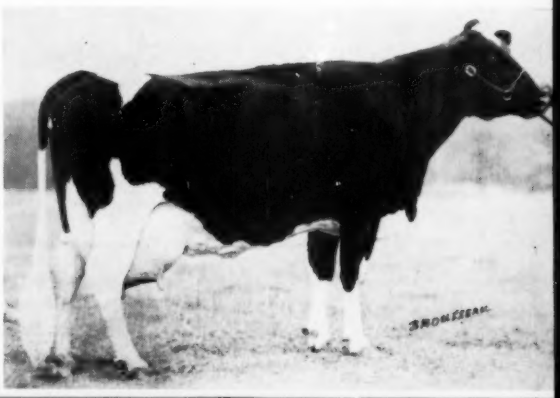

IN THIS ISSUE....

The All-American Nominations

Tidings Of Great Joy

Although OLYMPIAN is only a three year old, thus showing at a disadvantage against the Aged Bull entries, his size and class carried him to the Grand Championship at Eastern States Exposition, 1957.

W. wish it had been possible to take OLYMPIAN on a 1000 mile trek to Waterloo and Chicago, for we believe he would have shown well there, too. We are grateful that he has again been nominated for All-American honors.

OLYMPIAN — at only 3 yrs.; Nominated For All-American Aged Bull

QUALITY OLYMPIAN
Grand Champion at Eastern States Exposition, 1957; 1st prize 2-yr-old, Reserve Grand Champion at the same show in 1956; nominated for All-American 2-yr-old, 1956. Son of the "Excellent" Gold Medal Proven APOLLO from the famous GWEN — she being "Excellent" with 2X records of 929, 920, 809, 799, and 721 fat.

Even more important than OLYMPIAN'S beautiful type is the attractive type of his daughters. In the heifer calf class at the Conn. State Holstein Show, 1957 they stood 2nd, 3rd, 4th and 6th. An OLYMPIAN son was 1st prize bull calf. They have wonderful legs, deep bodies, dairy tops and heads. Some of the best are out of APOLLO daughters– double granddaughters of APOLLO.

OLYMPIAN'S FROZEN SEMEN AVAILABLE

Ask for details of our "Golden Rule Plan' by which you pay nothing but costs until you have satisfactory heifers. Ask also for pedigrees of OLYMPIAN sons from superior type, high producing dams. Come and see for yourself the fine results of this Winterthur-Burke-Ormsby linebreeding program.

Whirlwind Hill Farm

JAMES M. OSBORN
Owner

WARREN ANDERSON
Manager

Certified - Vaccinated - Accredited

WALLINGFORD, CONN.

HIR Tested - Classified every year

Mother and Son

He Is Nominated For All-American

SWEETHOLM RAG APPLE (Excellent)
6-6 365d 2X 21,183 M 4.4% 928 F
Now promising 1000 lbs. fat this year. One of our prized brood cows, she is by a son of Montvic Rag Apple Sovereign and her dam is a daughter of an "EX" 826-lb. cow.

HILLTOP TRANSMITTER GREAT
First Prize 2-year-old, Senior and Grand Champion, 1957 Penna. State B & W Show. 1st Prize, Chicago International Show (owned by Frank H. Goodyear, Danboro, Pa.)

We own "Sweetholm" at Hilltop and HILLTOP TRANSMITTER REX, full brother to GREAT

HILLTOP FARM

CHARLES STROH, Owner
LARRY FITCH, Herdsman
SUFFIELD, CONN.

WOODBOURNE INKA REFLECTOR

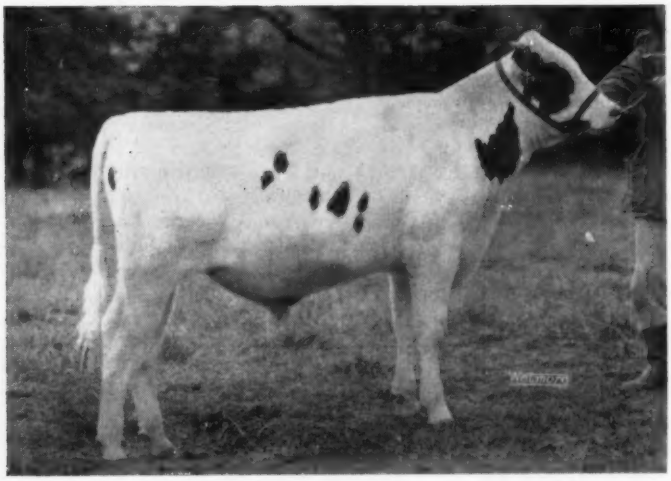

Nominated for All-American Bull Calf

First prize Bull Calf, Junior and Reserve Grand Champion at New York State Fair and Penn. State B & W Show.

Sire: A.B.C. Reflection Sovereign (Extra-EX)

Dam: Inka Pietje Veeman (EX)

FROZEN SEMEN NOW AVAILABLE

10 Ampoules	$200
25 Ampoules	$375
50 Ampoules	$500

The supply is still somewhat limited because of his age and will be supplied on a first-come, first-served basis.

Golden Genes · Inc.

DIMOCK, PENNA.

Phones: Montrose 290-M or 196-R-4

Holstein-Friesian World

The Newspaper of the Breed

Vol. 54—No. 24 Dec. 28, 1957

Established 1904

Combines Holstein-Friesian Register (1886) and Black and White Record (1916)

Published at Lacona, N. Y. on second and fourth Saturdays of each month by Holstein-Friesian World, Inc.

Maurice S. Prescott ..... Editor

Associate Editors: Theodore Prescott, Wm. A. Prescott, Robert H. Hastings, Fay C. Barney, David L. Morrow, Robert M. McKown.

Editorial Assistant ..... Mabel C. Chase

Theodore Prescott ..... Adv. Mgr.

Subscription price, U. S. and Canada, $2.00 per year. Foreign, $3.00. First Class Mail subscriptions (U. S. and Canada) $10.00 per year. Air Mail (U.S.) $24.00 per year. Single copies 25 cents. When changing your subscription to a new address, be sure to give your old address as well as the new.

Advertising rates upon application. Entered as second class matter, December 16, 1918, at the Post Office at Lacona, New York under the Act of March 4, 1879.

FUTURE PUBLICATION DATES

January 11, 25; February 8, 22, 1958

News and advertising forms close 19 days in advance of publication dates.

Telephone Sandy Creek, N. Y., 3301

Office located at Sandy Creek in the Corse Press Bldg.

THE COVER

First instance in our breed in the U. S. of a dam and daughter each with a 2X record above 1100 lbs. has recently been completed. U N H Mike Liza (VG) twice above 1100 lbs. and a former National Champion, recently completed her third 2X record above 1000 lbs. with 24,800 lbs. milk, 1022 lbs. fat at 11 years and now has six consecutive 2X records averaging 1006.5 lbs.

Her daughter, U N H Count Prospera (GP) now has a 2X record at 6y 11m of 25,938 lbs. milk, 4.3%, 1104 lbs. fat. Thus is new history recorded. The daughter is owned by Great Brook Farms, Carlisle, Mass. and the mother by University of New Hampshire, Durham, N. H., who bred both cows.

NEWS of the TRADE

ANOTHER 1000-LB. RECORD AT ZIMMERMAN'S

Zimmerman Par Mabe 3424566, bred and developed by Zimmerman Dairy Farm, L. A. and J. A. Zimmerman, Lehighton, Pa., has just finished her second 1000-lb. record. Her AR record just recently completed is: 6-3 365d 3X 25,293m 4.0% and 1014. This follows records of 657 at 2 yrs., 961 at 3 yrs. and 1015 fat at 4 yrs. all on 3X.

Par Mabe is a daughter of Sheshequin Star Prince Piebe, the son of Sheshequin Star Piebe. Her dam is Admiral Pontiac Segis, a 905-lb. daughter of Belle Crest Admiral Ormsby Fobes.

NEW 2X CHAMPION MAKES 1333 LBS.

A phenomenal new record is officially announced for the 2X division of the Herd Test. Green Meadow Stella Pancha 3051009 (GP) has closed a 365-day record of 23,355 lbs. milk, 5.7% 1333 lbs. fat. The record was begun at 9 yrs. 2 mos.

She is a daughter of Green Meadow Constellation, bred by Merle H. Green and owned by Duane and Velmar Green, Elsie, Mich.

We will have a complete story next time.

New State Records—

Wisconsin

Meriwether Reburke Rose 3754981 (VG) has established a new Wisconsin state A. R. record for senior two-year-olds in the 305-day division 2X. Her figures at 2y 11m are 15,032 lbs. milk, 4.3% 642 lbs. fat in 305 days 2X, carrying calf 210 days. John and Kathryn Bartlett, Oshkosh, Wis. are breeder and owner of this new state champion. She is a daughter of Pabst Reburke Belmont Tidy 992853, an SMP son of Pabst Regal. Her dam with a 5-year-old record of 20,069 lbs. milk, 765.4 lbs. fat 3X is a daughter of the Excellent SMP sire, Triune Fobes Mechthilde. She displaces Nowisco Skylark Aaltje 3031225 whose record of 15,013 lbs. milk, 4.1%, 618.1 lbs. fat in 304 days was made in the herd of breeder, Northern Wisconsin Colony & Training School, Chippewa Falls, Wis.

WOLVERINE SALE AVERAGED $838

The Invitational section of C. B. Smith's annual Wolverine Invitational Sale at Williamston, Michigan, December 9th, brought the fine average of $838 for 37 head. Selling continued after the Invitational with the 141st Wolverine section of this large one-day sale event. The top price was $2700 paid by Elmo E. Gamet, Lamoni, Iowa for Glenafton Reformer, outstanding young son of Rosafe Signet consigned by J. J. E. McCague, Alliston, Ontario. Mr. Gamet also purchased the top female of the sale for $1625. She was Springview Voyageur Fayne (VG), the first prize 2-year-old at the 1957 Royal Winter Fair, consigned by Gordon Ainslie, Curries, Ont. A total of 11 head brought four-figure prices. A full report of the sale will appear in our next issue.

NEW ENGLAND NATIONAL CONVENTION SALE

Boston will be host to the National Convention in 1958 and the New England States Holstein-Friesian Association, local hosts, are making energetic preparations for the Convention detail which you will hear more about later, and the New England Conven-

(Please turn to page 6)

In This Issue

All-American Nominations of 1957 19
Earlville Invitational Sale 39
Editorial 42
News & Views from the Association 43
First Canandaigua Classic 50
Remsberg Reports on Argentina Visit 56
Sales of the Fall Season 60, 88
Advanced Registry Report No. 7 93
Pennsylvania Annual Convention 122

Our All-American Nominations

Get of Green Meadow Constellation

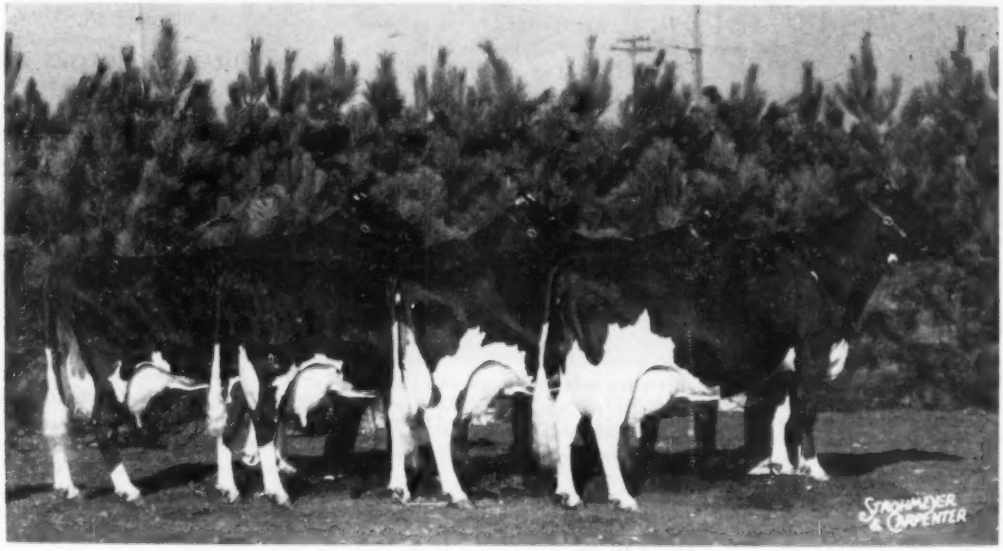

They have been first at the Michigan, Kentucky and Missouri State Fairs and the Michigan State Black and White Show. All members of this get were bred by Green Meadow Farms as was their sire, Green Meadow Constellation.

Senior Yearling Bull

GREEN MEADOW MASTER
1st Sr. Yrlg. Bull and Jr. Champ. at the Michigan State Fair and the Mich. B & W Show. 1st Sr. Yrlg. Bull at the Ohio State Fair. 2nd at Missouri, 3rd at Kentucky and 5th at Chicago. His dam is a daughter of Constellation and the 4th generation of Green Meadow breeding.

Members of Get From Left to Right

GREEN MEADOW STELLA LOLA (VG)

3-3	330d	2X	13,105	3.6	475
5-2	365d	2X	14,843	3.6	536
6-5	365d	2X	15,378	3.7	581
7-8	327d	2X	13,577	3.9	533
8-8	342d	2X	14,800	4.0	603

GREEN MEADOW STELLA NIGER (VG)

2-1	352d	2X	14,086	3.6	504
3-1	365d	2X	17,248	3.6	623
5-2	365d	2X	19,898	3.4	678

GREEN MEADOW STELLA LULA (EX)

3-2	316d	2X	12,850	4.0	512
4-3	309d	2X	17,230	3.5	602
5-3	321d	2X	16,899	3.8	634
6-6	365d	2X	16,438	4.2	696

GREEN MEADOW STELLA PATSY

2-5	365d	2X	12,154	3.6	435
3-6	305d	2X	10,920	3.8	423
4-6	365d	2X	14,139	3.8	532
5-10	337d	2X	13,841	3.7	511
6-10	327d	2X	12,657	3.8	477

"Where the latch-string is always out"

Green Meadow Farms
Elsie, Michigan

FORMULA for GREATNESS

COCHRAN HONEYMAN

$11,000 son of the "Excellent" Gold Medal Proven Sire, PABST WINTERTHUR ZEUS. HONEYMAN's dam is the famed show cow, Cochran Sovereign May, with records on 2X milking of 839 fat, 795.6 fat, and 709.9 fat — the last two being N. Y. State records when made.

The formula for breeding great cattle has always been the prime objective of every master breeder. To the late Dr. J. W. Jackson, as to other practical thinkers, the basic formula is to mate the most prepotent bull to the greatest available cow.

Dr. Jackson already had the cow, **Cochran Sovereign May,** who had broken two N. Y. State records and stood second in the Best Udder class at the N. Y. State Fair. After intensive research he selected **Pabst Winterthur Zeus** as the greatest transmitting sire available for artificial service.

HONEYMAN's calves, now growing up in the prominent herds listed below, are real "Honeys." On both sides of the pedigree they follow the **formula for greatness.**

Write for Pedigrees of HONEYMAN sons.

Eastern Breeders
Nichol Ave. New Brunswick, N. J.

BENJAMIN H. BROW
Green Farm
Moorsefield Rd.,
Saunderstown, R. I.

H. BEN MITCHELL
Lafargeville,
New York

A. RICHARD DIEBOLD
Toplands Farm
Roxbury, Conn.

JAMES M. OSBORN
Whirlwind Hill Farm
Wallingford, Conn.

FRANK H. GOODYEAR
Danuoro Holstein Farm
Danboro, Pa.

WINTERTHUR FARMS
Winterthur, Del.

J. SEWARD JOHNSON
Cedar Lane Farm
Oldwick, N. J.

JOSEPH B SCHAEFER
Piney Hill Farm, R. D
Washington, N. J.

REEVE SCHLEY
Island Stock Farm
Whitehouse, N. J.

NEW ENG. CON. (from page 4)

tion Sale, which you will also hear about later.

At a meeting of the Sale Committee (Bill Briggs chairman) on December 5, some interesting decisions were reached. W. A. Baker will be sale manager as previously announced and the sale force with Mr. Baker will be C. B. Smith, Harris Wilcox, Horace Backus and Ted Langdell. Mr. Baker will make the selections.

Since several recent National Convention Sales averaged over $1200, it was unanimously agreed to accept only animals of exceptional quality, and selections will be made during January and February.

Approximately 85 head will be picked from herds representing the United States as a whole and Mr. Baker will begin selections in New England shortly after January 1. Breeders who wish to offer animals that are of National Convention Sale calibre should immediately contact Sale Manager W. A. Baker, Box 231, Exeter, New Hampshire.

RECORDS .....

Buttercup Dunloggin Bonny 3219-976 (VG) is officially announced with an AH record at 7y 2m of 22,728 lbs. milk, 4.6%, 1045 lbs. fat in 365 days 3X. Her breeder and owner is Reinhold F. Zimmerman, Fox Lake, Wis. and she is a daughter of Rex Dunloggin Royal Var 1027887, whose sire, Dunloggin Royal Var was the well known son of Montvic Lochinvar and Dunloggin Elenora. She is the 756th U. S. Holstein to produce more than 1000 lbs. fat in a year: and the record is the 912th of our breed in the U. S. above 1000 lbs. fat. Her previous best record was at 3y 5m on 2X milking, when she made 15,517 lbs. milk, 5.2%, 807.8 lbs. fat.

Pabst Cojess Crusader 3121871 (GP) is announced with an AR record at 7y 1m of 25,666 lbs. milk, 3.9%, 1039 lbs. fat in 365 days 3X. Breeder and owner is Pabst Farms Inc., Oconomowoc, Wis. She is a daughter of Pabst Comet Jess 1043855, a son of the Gold Medal Pabst Comet from Moonlit Dale Jessie Fobes 1852160, one of the great breeding cows at Pabst Farms. Her best known son was Pabst Jess first used at Pabst Farms and then for most of his life at St. Croix County Asylum. The dam, Ross De Kol Crusader Fobie 2021672 has an 8-year-old 3X record of 22,870 lbs. milk, 4.0%, 918.5 lbs. fat, and she is a maternal sister to Pabst Burke Lyons (EX), one of the highly valued daughters of Wisconsin Admiral Burke Lad at Pabst Farms. Pabst Cojess Crusader is the 757th U. S. Holstein to produce more than 1000 lbs. fat in a year and her record is the 913th in the 1000-lb. series. Her best previous record was made at 3y 7m when she made 21,000 lbs. milk, 3.9%, 811.1 lbs. fat in 365 days 3X.

CANADIAN DIRECTORS FOR 1958

According to information supplied by Secretary G. M. Clemons, the annual election of Directors of the Holstein-Friesian Association of Canada for the provinces other than Ontario has just been completed by mail ballot. The successful candidates were as follows: Leslie Gilmore, Steveston, B. C.; Curtis Clark, Carstairs, Alberta; R. F. Haight, Saskatoon, Saskatchewan; Ted L. Townsend, Winnipeg, Manitoba; Stanislaus Panneton, Three Rivers, Quebec; H. L. Guilbert, Vercheres, Quebec; A. Pinsonneault, Ormstown, Quebec; B. M. Trenholm, Grand Pre, Nova Scotia; Grant P. Floyd, Sussex, New Brunswick; and R. L. Burge, St. Peter's Bay, Prince Edward Island.

Directors to represent Ontario will be elected at the Annual Meeting of the Association to be held February 5, in Toronto, Ontario.—The H.F.A. of Canada.

COWMEN LIKE HIM

DIBBLE CRESCENT MODEL

In the 27 years we have been showing Holsteins, we have never had an animal receive as much favorable comment as Model did this year.

After 5 years of campaigning at Waterloo - Chicago - Toronto - Memphis - All Iowa - Milwaukee and many local shows, traveling over 10,000 miles, Model is now at the peak of his career.

In spite of his tremendous size, he is still a sound bull that moves well on his legs and he is still breeding our yearling heifers by natural service.

Model is the kind that is appreciated by the men who milk Holsteins for a living. We invite you to see him and his offspring.

Ben Dibble

DELAVAN, WISCONSIN

A FAMILY AFFAIR

Her full sister has just been raised to "Excellent."

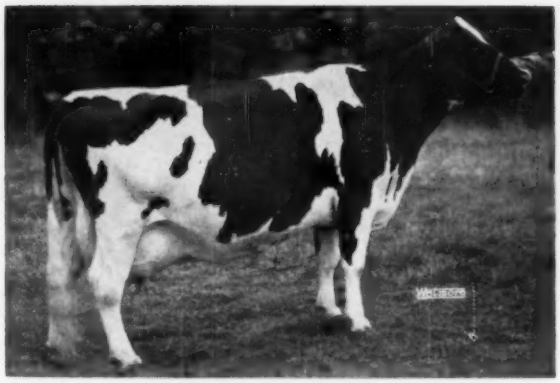

Her 2-year-old daughter by Sovereign Cochran has just been rated VG-87.

INKA PIETJE VEEMAN (EX)
All-American Aged Cow 1955. In 1957, Grand Champion at New York State Fair at 11½ years of age. Has calved seven times in seven years and averaged 755 lbs. fat, all 2X except for several months on 3X.

HER DAUGHTER

INKA VEEMAN TOPSY LASS (EX)
Grand Champion at Pennsylvania State Black & White Show, 1957, and second to her dam (above) at New York State Fair. Her first four 2X records average 645 lbs. fat, now making by far her best one.

HER SON

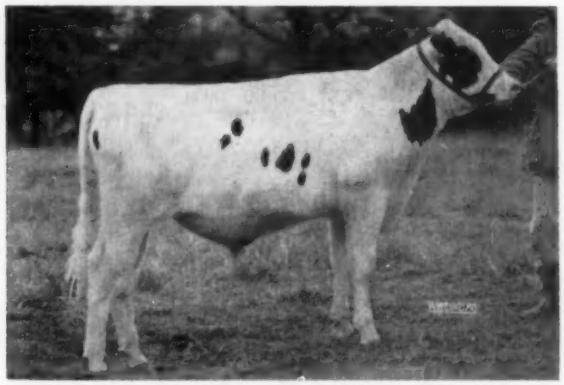

WOODBOURNE INKA REFLECTOR
First prize Bull Calf, Junior and Reserve Grand Champion at New York State Fair and Penn. State B & W Show, 1957. Sired by ABC Reflection Sovereign (whose Get is nominated) and out of Inka Pietje Veeman (above).

ALL NOMINATED
for
ALL-AMERICAN

They're proving to be quite a family!

VISIT ⟶
(Phone: MONTROSE 290-M)

WOODBOURNE
EST. 1822
DIMOCK, PENNA.

Nominated For All-American

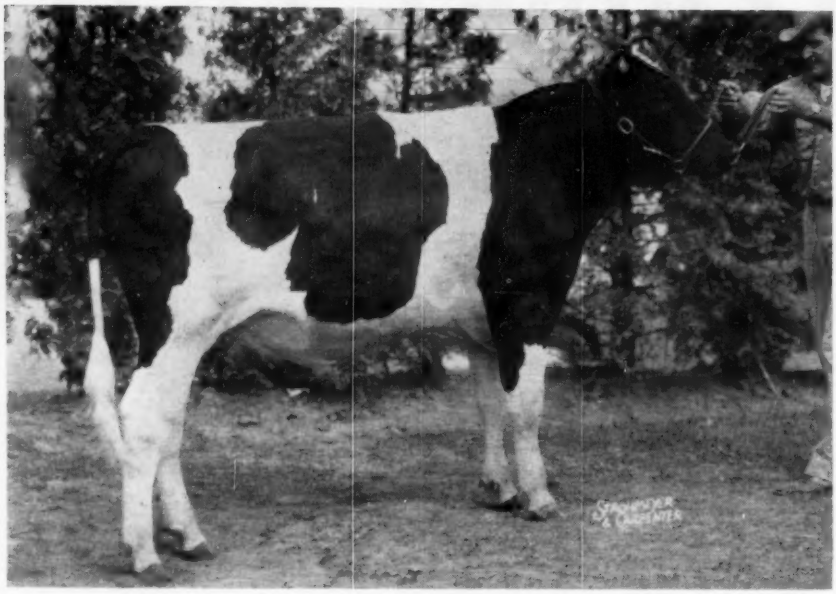

DOREIGH FARMS LUCIFER KING 1276329

First Prize Jr. Yrlg. Bull, New York State Fair, 1957. First Prize Jr. Yrlg. Bull and Junior Champion at the 1957 Eastern New York Black and White Show. All New York State Junior Yearling Bull, 1957.

HIS "EX" 1003-LB. DAM

PRINCESS LUCIFER LUCY (EX-92 pts.)

8y	365d	2X	23,986m	4.2	1003.9	HT
9y	365d	2X	21,910m	4.3	902	HT

Now milking at past 11 yrs. and over 130,000 milk and 5400 fat to date. She is a daughter of Lauxmont Admiral Lucifer (VG-SMP).

HIS SIRE'S "EX" 1319-LB. DAM

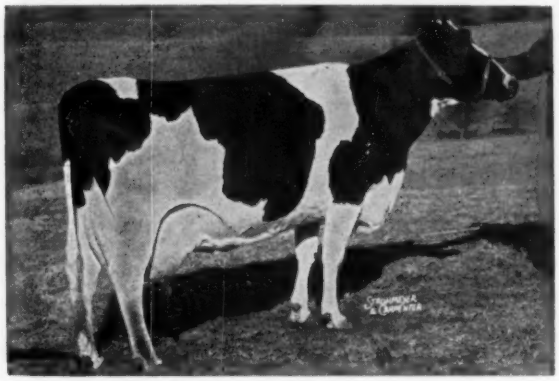

HAMARET QUEEN PROSPECTOR (EX)

6	365d	2X	35,565m	3.7%	1319.1	AR
8½y	365d	2X	32,388m	3.8%	1221.0	AR
5½y	365d	2X	31,679m	3.5%	1098.0	HT

The National Champion for milk and fat on 2X. She is the dam of Lyon Brook Wallie Queen (EX-92), the sire of Lucifer King.

DOREIGH FARMS LUCIFER KING is a great combination of both type and production. His dam is a daughter of Lucifer, a son of Lauxmont Rag Apple Lucinda and his sire's dam is a daughter of Lauxmont Safemaster Prospector, another great son of Lauxmont Rag Apple Lucinda.

FROZEN SEMEN AVAILABLE

DOREIGH FARM ◆ FRED N. DORN, NORTH CHATHAM, N. Y.

Nominated For All-American 2 Yr-Old-Bull

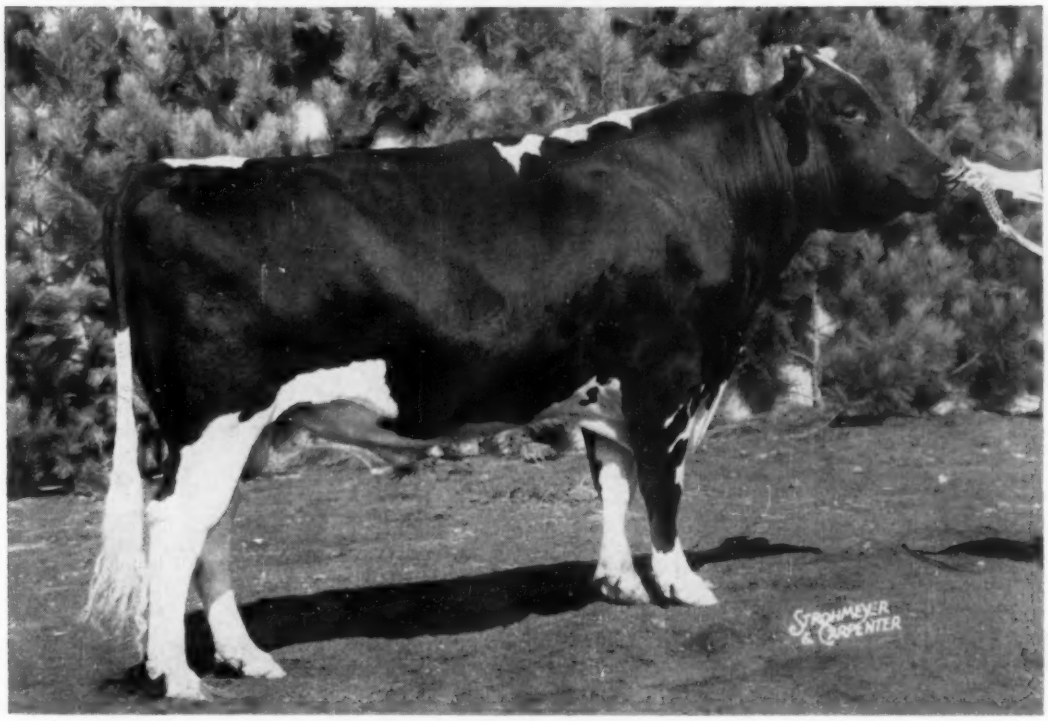

HILLTOP TRANSMITTER GREAT

First Prize Two-Year-Old Bull, International Dairy Show
Grand Champion At the Pennsylvania Black and White Show

He is a son of the "EX-GM" Clarkdale Gloria Transmitter out of the "EX" cow pictured below.

To go along with "Great's" tremendous size, scale, depth and general excellence of type is **TOP MILK** and **FAT** production with very high test on both his sire's and dam's sides. He is only a boy and yet he shows more of the **Big Holstein** factor than the great majority of aged bulls. Great is analyzed SSS.

His Excellent Dam

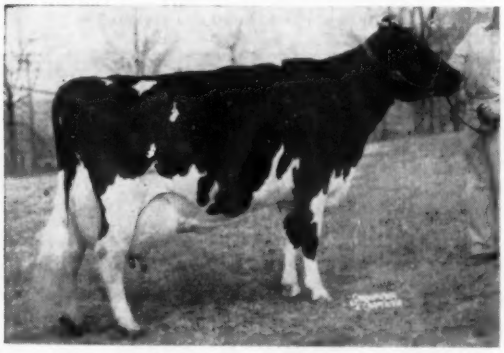

SWEETHOLM RAG APPLE (Excellent)
6-6 365d 2X 21,183 M 4.4% 928 f
Now promising 1000 fat this year on 2X. She is by a son of Montvic Rag Apple Sovereign and her dam is a daughter of an "EX" 826-lb. cow.

Frozen Semen Available On These Terms

Two dollars ($2.00) per ampule with a six dollar ($6.00) packaging charge. Shipped air express, collect, to your nearest commercial airport; carton returnable. Fifty dollars ($50.00) payable at the time of registering calf, thus eliminating necessity of paying for unwanted male calves.

Accredited — Certified — Vaccinated — Classified — Analyzed

Nominated for All-American 4-Year-Old

All-American 3-Year-Old, 1956

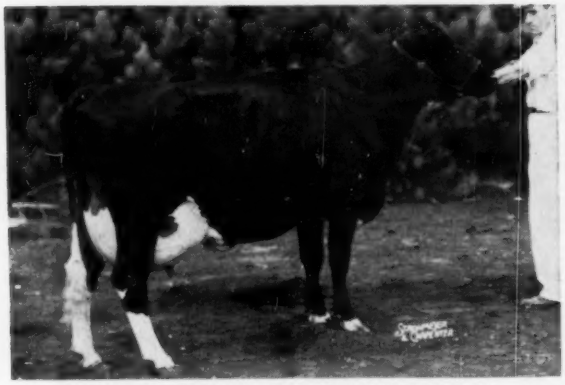

CULVER EMPEROR DICTATOR OLIVE (EX)
(Excellent for Mammary)

2-7	365d	2X	15589	3.9	601	HT
3-9	341d	2X	17127	3.9	665	HT

1st 4-yr-old and Res. Grand Champion, Indiana State Fair 1957. 3rd 4-yr-old and 4th Best Udder at International Dairy Show.

And Note Her Production!

CULVER EMPEROR DICTATOR OLIVE (EX)

Her dam: Culver Dictator Eden Vel (VG)

A daughter of Maytag Ormsby Fobes Dictator (EX-GM) with over 100,000 lbs. milk and 4,000 lbs. fat on 2X.

5-6	365d	2X	19705	3.9	763.7	HT

Her Sire: Clyde Hill Emperor Ormsby Rock (GP - SMP)

Now one of the most popular sires in service at the Michigan Artificial Breeders Coop. On 53 dam-daughter pairs in 16 herds he increased 510-lb. dams to 545 lbs. fat.

SPECIAL OFFER: Our last three "Emperor" sons are for sale. Two are from "VG" Dictator daughters, one with a 588-lb. 2-yr-old dam, the other 715 lbs. at 5y. The third son is from a VG daughter of Culver Eden Ormsby King (GP-SMP) with 608 lbs. fat at 4y. All records 2X HIR. **Priced at $400 each.**

NEWMAN HOLSTEIN FARMS JOHN R. NEWMAN & SONS, CULVER, INDIANA

3 EX - 15 VG - 21 GP - 2G ● nAn Analyzed ● Cert. and Acc. ● 1957 HIR 50 Head 14,628 3.9 572

A Pair of Promising Herd Sire Prospects

from LODESTAR's "Galaxy of Stars"

1. LODESTAR GRACIOUS TRAILBLAZER

Born March 1, 1957. By Cashman Gracious Woodmaster (VG-89), $7600 son of Dunloggin Mistress Gracious by Maple Haven Master Var, siring large, dairy, good uddered first calf daughters producing very well. The dam, pictured below, is from a twice 600-lb. 2X daughter of Dunloggin Laird Della, member of the Res. All-American Produce of 1939 and maternal brother to Colantha Della Mooie Pietertje.

2. LODESTAR HARMONIOUS MILORD

Born May 18, 1957. By Hedge Harmonious Milord whose dam is the 832-lb. 4.3% daughter of the three times 1000-lb. fat Dunloggin Mistress De Ormsby. "Milord's" 7 nearest dams average 979 lbs. fat, 4.28%. The dam, pictured below, is by a son of Butterfly Veediction Lochinvar and from a three-times 500-lb. fat 4% daughter of Baker Farm Challenger 2d (VG-Silver Medal). Third dam has 619 and 688 lbs. on 2X.

GLEN FALLS TRAILBLAZER SHEILA

2y	348d	2X	16790	3.8	640
3y	356d	2X	17690	3.9	688
4y	299d	2X	18450	4.4	801

(Still on test)

Sired by a son of Montvic R A Trailblazer that increased 449-lb. dams 201 lbs. fat.
Three maternal sisters with 688, 593 and 580 fat, 2X.

These two attractive, richly bred calves are priced reasonably. Pedigrees and full details upon request.

Our DHIA Herd Average:

1955	2X	14274	3.75%	535
1956	2X	14310	3.90%	555
1957	2X	14711	3.90%	571

Phone: 1256 - W

LODESTAR FARM

R. D. 2 - NEWTON, N. J.

Acc. - Cert. - Vacc.

Walter C. and Jeanetta F. Behrman

Patricia J. and Roberta D. Behrman

ROLMAR BUTTERFLY VEDICT VAR GIRL

3y	365d	2X	14550	4.35	676
4y	280d	2X	15030	4.85	728
5y	221d	2X	15410		644

(still on test)

Sired by Butterfly Prince Vedict Var, son of "Veediction" from the 931-lb. fat 4.1% Ida Posch Colantha. A strong maternal line all the way.

Nominated For All-American Senior Yearling Bull

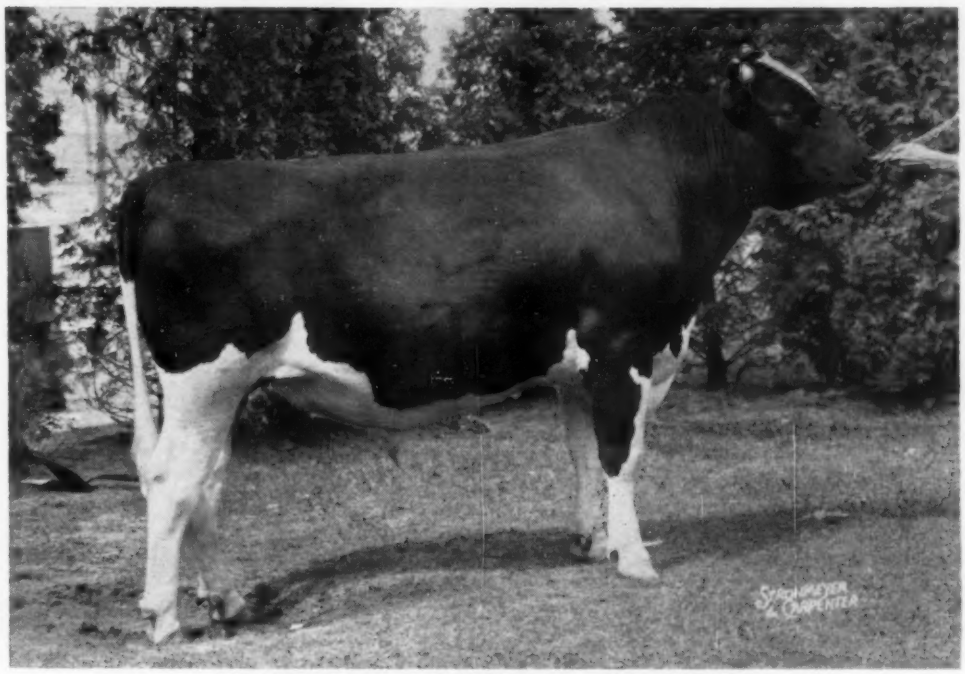

SKOKIE CREATION WOODMASTER

First Prize Sr. Yrlg. Bull, New York State Fair, 1957
First Sr. Yrlg. Bull, Jr. Champion and Reserve Grand Champion, Eastern States Exposition, 1957
First prize Sr. Yrlg. Bull, Reserve Jr. Champion at the National Dairy Cattle Congress, Waterloo, 1957.
Second prize Sr. Yrlg. Bull, International Dairy Show

"Woody" - A Bull To Remember

Woody's Frozen Semen Available

Write For Details

MAPLE LAWN FARMS, INC.

ASHAWAY, R. I.

TUM-A-LUM FARM

ALDO PANCIERA
Westerly, R. I.

GUIMOND FARMS

GILBERT GUIMOND
Fall River, Mass.

Nominated for All-American Aged Cow

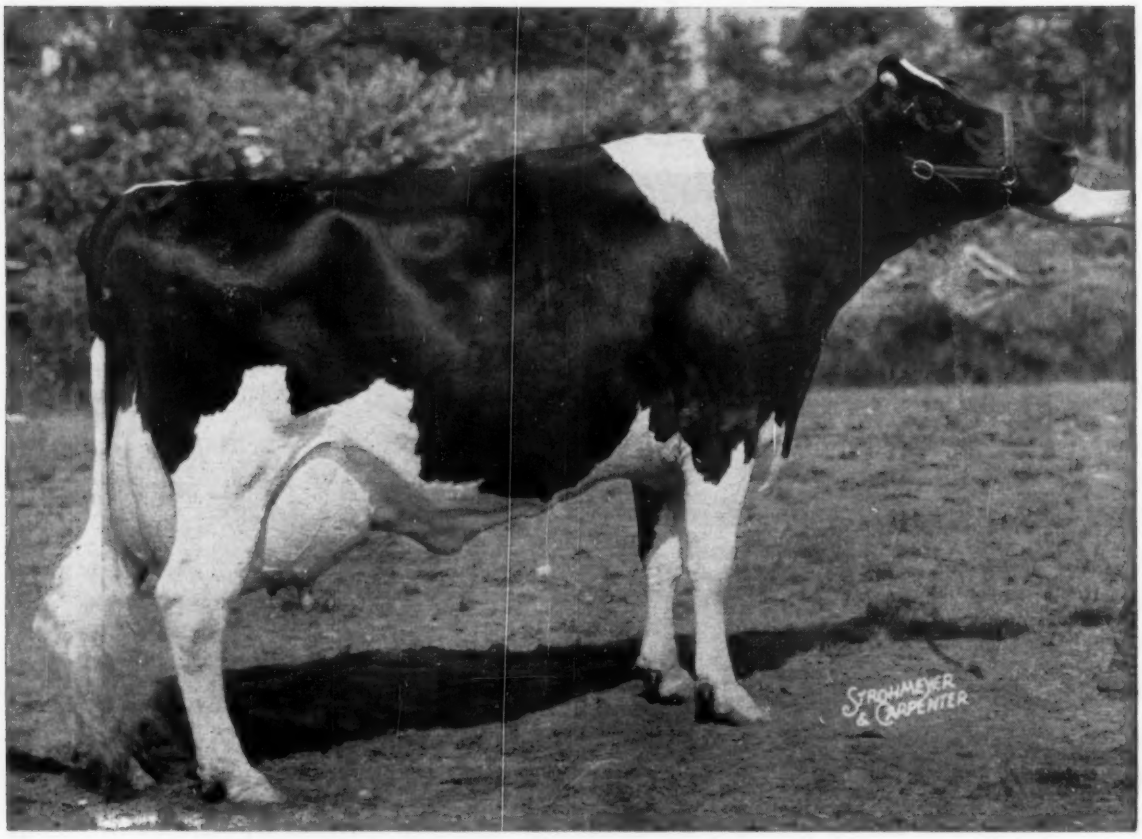

SUN DREAM RAG APPLE MARIE 3982675 — Excellent

UNDEFEATED IN 1957

Grand Champion — Maryland State Fair
(showing dry)
Grand Champion — Eastern States Exposition
Grand Champion — New Jersey State Fair

Her September bull calf by Sovereign Cochran has been sold to Sun Dream Farms, Cumberland, Ontario, where Marie was bred. In the same transaction, Pineyhill received two daughters and two granddaughters of Marie. They will be known as our "Sun Dream" family.

Pineyhill

Phone: MUrray 9-1976 - R. D. No. 1, Washington, New Jersey

Also Nominated:

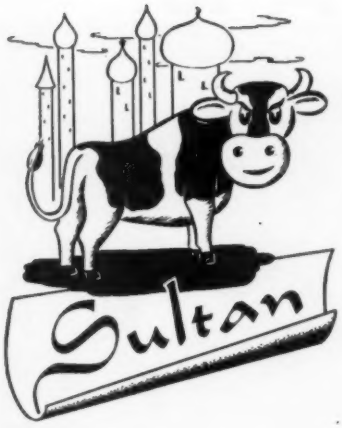

Pineyhill Sultan

The Romantic Bull

His sire is ABC Reflection Sovereign, whose progeny nominated for All-American this year include a Get and both members of a Produce of Dam.

His dam is Cochran Sovereign Gail, Excellent, whose sire and dam are both **GOLD MEDAL.**

Among the first to enter his harem at Pineyhill is Marie, pictured on the opposite page.

Sultan combines the two top sons of Sovereign

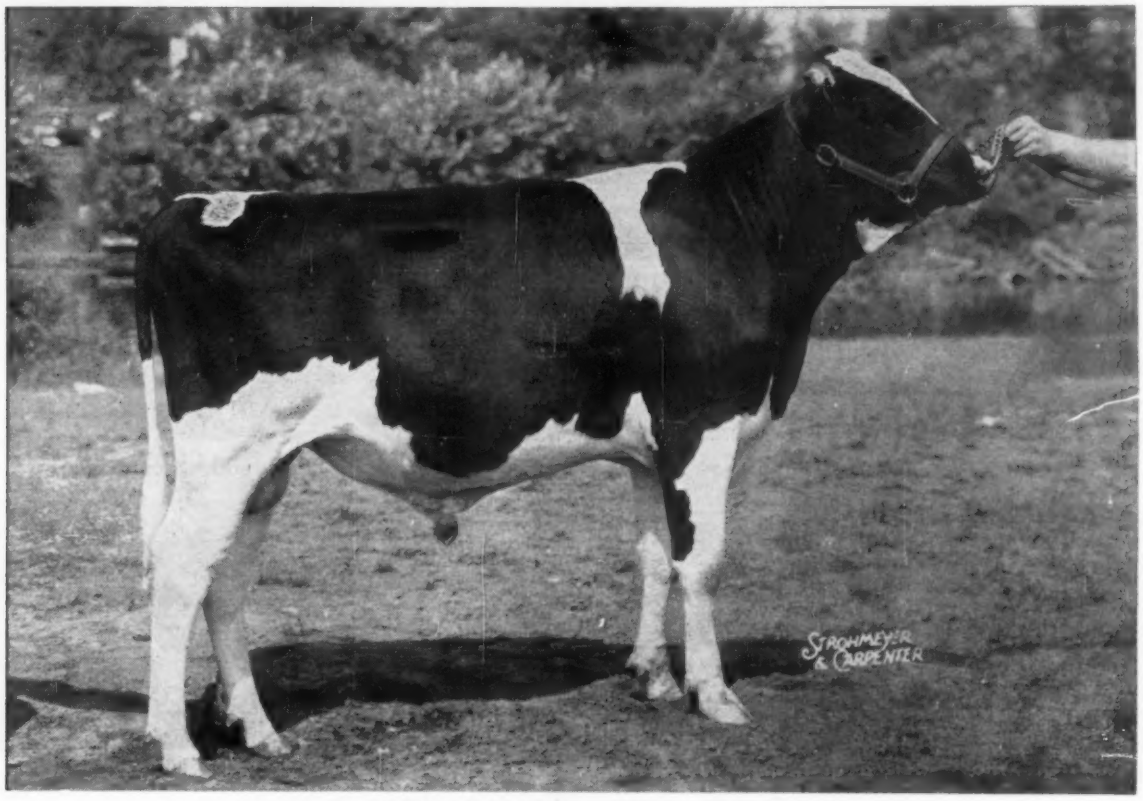

PINEYHILL SULTAN — The Romantic Bull

First Bull Calf at Maryland State Fair
First and Junior Champion at New Jersey State Fair
Now in Service at Pineyhill

Nominated For All-American

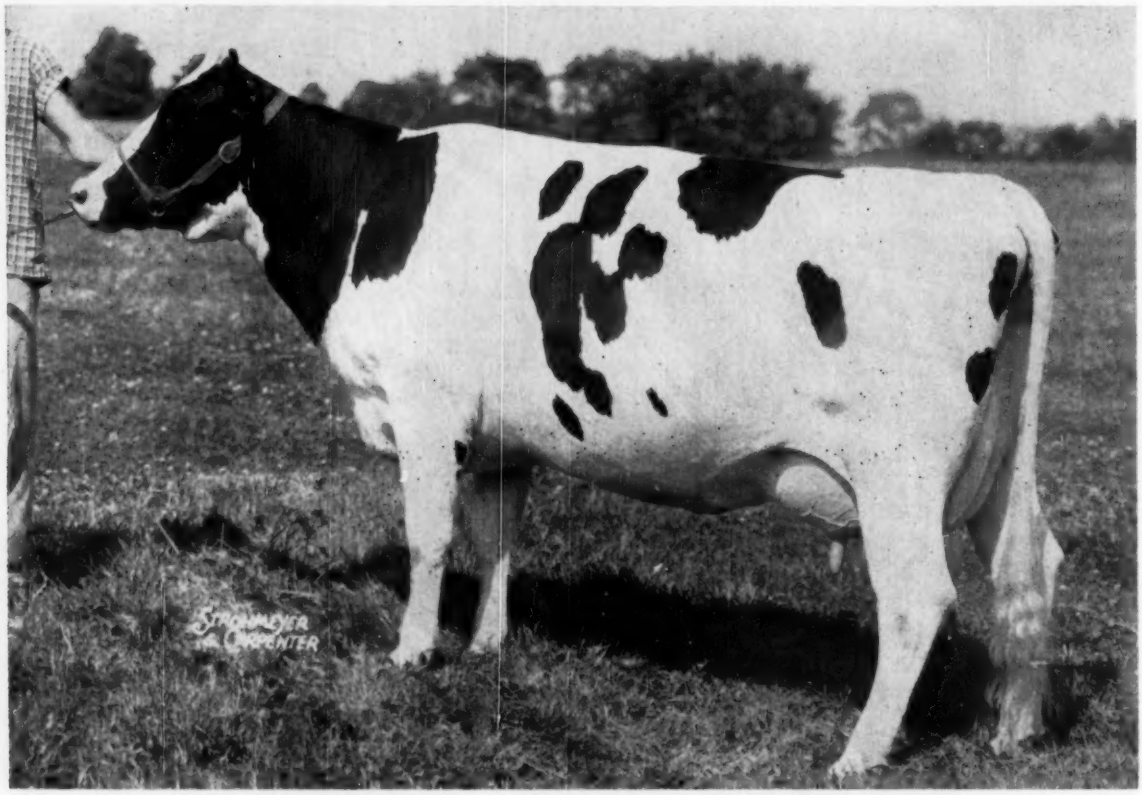

FROGMORE JOBURKE SNOWDROP

First 4-Yr-Old Cow, New York State Fair, 1957

Second Best Udder, New York State Fair, 1957

All New York 4-Yr-Old, 1957

HER "EX" DAM

← **BESS ORMSBY SNO-WHITE (EX)**
5-1 2X 365d 19,650 3.7 737
A daughter of Sir Bess Ormsby Fobes Dean (GM).

→ **ROCKY HILL MONT BURKE DUSTY JO (EX)**
Four times All-American and the dam of Lavacres Della Dusty Jo (All-American 4-Yr-Old, 1956 and nominated again this year). She is a full sister to Rocky Hill Mont Burke Jo (VG-GM), the sire of Snowdrop.

HER SIRE'S FULL SISTER

● **Snowdrop is due again in July to INKA PIETJE MARKSMAN, full brother to Inka Veeman Topsy Lass, maternal brother to Woodbourne Inka Reflector and a son of Inka Pietje Veeman — the latter three all nominated for All-American.**

Frogmore Farm - AURORA, NEW YORK

DAVE MORROW
WES ENGST

Farm located on Sherwood-Aurora Rd., one mile west of Sherwood which is on Rt. 34B, 15 miles south of Auburn, N. Y. and 25 miles north of Ithaca, N. Y.

AGAIN BOTH ARE NOMINATED
for ALL-AMERICAN

Reserve All-American Aged Cow '56

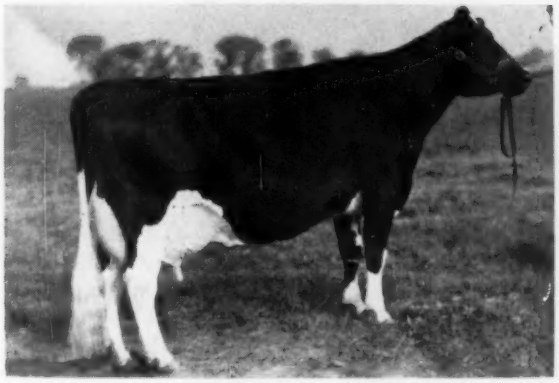

LAVACRES DELLA PEGGY "EX"

RESERVE GRAND CHAMPION, INTERNATIONAL DAIRY SHOW, 1957.
Reserve All-American Aged Cow 1956. Honorable Mention All-American Four-Year-Old and **member 1st "Dairy Herd" at Waterloo, 1955.** Two HIR 2X heifer - records of over 700 lbs. fat, 4.2%. From the "heart" of our "Piebe" family.
A daughter of "Blackhawk," "EX" and "GM."

All-American 3-yr.-old, '55 and 4-yr.-old, '56

LAVACRES DELLA DUSTY JO "EX"

GRAND CHAMPION, INTERNATIONAL DAIRY SHOW, 1957
Also Grand Champion at Calif. State Fair and Grand National, 1957. All-American 4-Year-Old, 1956. All-American 3-Year-Old, 1955. Full sister to Gold Medal DUJO and dam of our Jr. Sire, **Challenger.** HIR 2X 305d, 460.8 F., 4.1% at 2½ yrs., 529 F., 3.9% at 4 yrs. **Daughter of "Dusty Jo," 4 times All-American. Daughter of "Blackhawk," "EX" and "GM."**

THEIR PLACE IN THE LAVACRE BREEDING PROGRAM

"DELLA DUSTY" is full sister to our third Gold Medal Sire, "DUJO," who sires the highest percentage of "VG" first-calf heifers and 600-lb., 4% two-year-olds of any bull ever in service at Lavacres. She has two lovely daughters coming on in the herd, and is dam of "CHALLENGER," our 2-yr-old Junior Sire. His calves are outstanding and we are saving two of his sons (**"Dawn,"** from old "Dusty Jo," and **"Prairie"** from same dam as "Peggy"), for service here.

"PEGGY" and the dams back of her constitute one of the greatest and most prolific families at Lavacres — she being from "Aaggie," VG (89), twice over 600 lbs. 4.1% 2X 305d, an own daughter of our foundation "Piebe," Excellent, that has recently completed her third record of over 725 lbs. at 13 years of age. "Prairie," maternal brother to "Peggy" has just been placed in service. He is the sparkling black calf (December 30, 1956) that won the "Blue" for us at California State Fair.

1st "BEST THREE FEMALES" at International

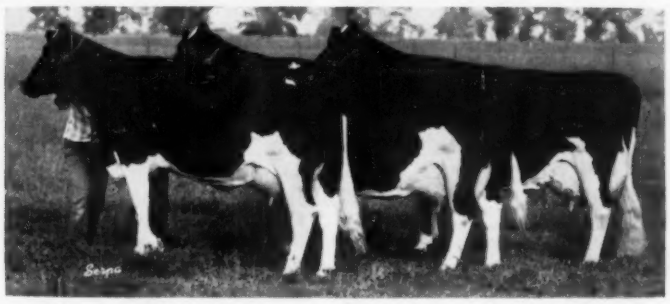

L. to R. "Var Dusty" - "Della Dusty" - "Della Peggy"

ALL BRED, BORN AND OWNED AT LAVACRE

Correspondence Invited

Visitors Welcome

Young Males Similarly Bred

Offered For Sale

LAVACRE FARMS

Farm 7 miles N.E. on Claus Road

Registered Holsteins
R. 1 Box 1048 — Modesto, Calif.

Phone—Modesto
Lambert—2-0486

MALLARY AUDACIOUS STAMPS HIS OFFSPRING

A Son is nominated for All-American

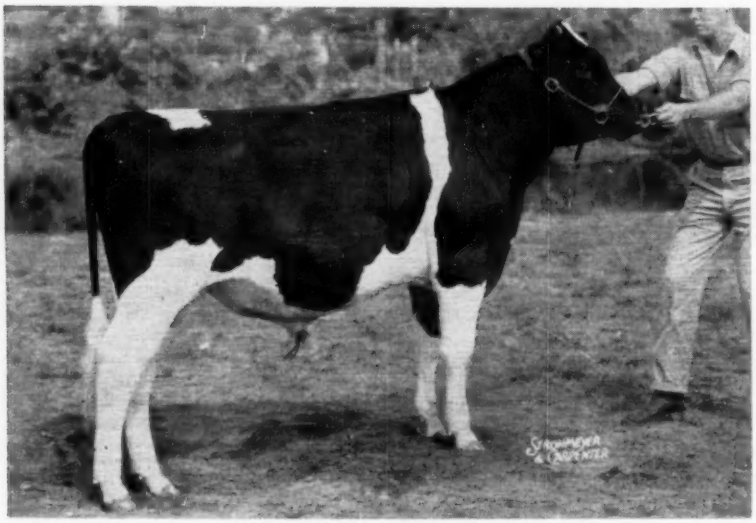

AUDACIOUS CAVALIER

Nominated for All-American Bull Calf
First prize bull calf, Eastern States Exposition.
Junior and Grand Champion, Vermont B & W Show, Connecticut Valley Exposition, and Champlain Valley Exposition.
Junior Champion, Plymouth (N. H.) and Canaan (N. H.) Fairs.
2nd prize bull calf, Rutland Fair.

Cavalier is much like his sire, Mallary Audacious, at the same age. Audacious was undefeated in the show ring as a junior yearling in 1955, and climaxed his showing by becoming Junior Champion at the Eastern States Exposition. Audacious' offspring all have his exceptional depth, and his style and quality. Five of them won 14 blue ribbons and eight championships at New England shows this year.
Audacious' dam was our great producer, show cow and brood cow, Audrey Posch. Many times a Grand Champion herself, she made her last appearance in the show ring at the age of seventeen.
We congratulate Mr. Harold P. Moore of Warren, Maine, on optioning Cavalier last summer before he was shown. Cavalier is now standing at Mr. Moore's farm, but we have retained an interest. We feel sure that you will hear more of Cavalier.

CAVALIER'S SIRE

MALLARY AUDACIOUS
Very Good at 3 years 1 month.
Junior Champion, Eastern States Exposition, 1955.
Son of Glenafton Excelsior (VG-SMP) & Audrey Posch (EX).

We have no service age bulls for sale, but we have a March son of Audacious and two babies sired by him.

DAM OF AUDACIOUS

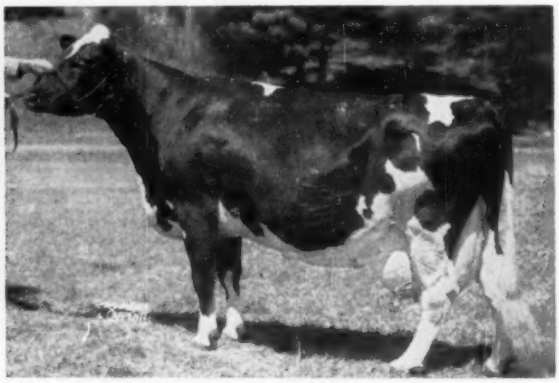

AUDREY POSCH (EX)

9y	365d	3X	27,102	3.8%	1015.7
14y	365d	3X	25,572	3.7%	948.2
		(U. S. class leader for age)			
17y	365d	3X	18,105	3.8%	708.3
		(Second in Nation for age)			

Lifetime production, including two DHIA records:
227,909 lbs. milk 3.8% 9,038.8 lbs. fat.

You Can Buy Semen From Mallary Audacious. Write Us For Details

MALLARY FARM

Certified - Accredited **BRADFORD, VERMONT** **HIR and DHIA Testing - Classified**

The Breeding Power of a Great Cow Family

Is Behind WIS RAVEN CYCLONE

His Three "VG" Maternal Sisters

WIS ENCHANTRESS (VG)
7-9 365d 3X 24816 4.1 1015.1
Dam of **Wis Ripple** with 768 at 4y.

WIS HEROINE (VG)
7-2 365d 3X 21077 3.9 822
By Weber Pinky Fairboy.

WIS EARLY DAWN (VG)
4-10 365d 3X 21549 3.7 787
By Wis Ideal.

His Star-Studded Pedigree

PABST RAVEN COUNT 1195760
1st 2-year-old, Minnesota, 1955
2d 2-year-old, Wisconsin, 1955
4th 2-year-old, Waterloo, 1955.
Carries 100% same blood as Pabst Raven Joan.
Jr. Champ. Heifer, Wisconsin State Fair, 1954.
Mem., 1st Jr. "Get," Waterloo, International, Wisconsin and Minnesota, '54.
His dam carries 100% same blood as Neshonoc Joan Cyclone "E".
365d 3½y 3X 25390 880.3
(1st on 1952 Honor List)
All-American 3-year-old, 1951

WEBER HAZELWOOD BURKE RAVEN 909839
"Excellent"
"Gold Medal Proven Sire"
Res. All-Amer. "Get," 1954.
8 "Excellent" offspring
39 A R Daughters
2 with 852 and 1085 lbs.
21 from 503 to 764 lbs.
Zarnowski Tri Burke Daisy "E"
365d 7y 3X 32281 1085.5
(Wisconsin Milk Record)
117 H T Daughters
2 with 833 and 866 lbs.

WEBER HAZELWOOD BURKE 758103
"Very Good"
1 A R Dau. with 670 lbs.
15 H T daughters
7 from 424 to 645 lbs.

WEBER BURKE CRICKET 2104304
"Excellent"
Fat 365d 8½y 595.00
Milk (2X-3.9%) 15327.00

WIS BURKE COUNT 861112
4 A R Daughters
3 from 749 to 880 lbs.

NESHONOC JUDITH COUNT 2933854
"Excellent"
365d 5y 3X 23025 749.7
365d 4y 3X 19360 630.4
3d Aged Cow, Minnesota, 1952.
4th Best Uddered, Wis., 1952.

NESHONOC JUDITH FOBES 2321322
DHIA Record —
At 6y 15869 M 468.8 F

WIS BLACKBERRY 2477373
Fat 365d 8½y 865.00
Milk (3X-3.6%) 24291.00
Fat 365d 4y 695.90
Milk (4X) 21097.00
Fat 361d 5½y 644.30
Milk (3X) 17756.00
Fat 305d 5½y 590.80
Milk (3X) 16561.00
Fat 365d 2y 614.60
Milk (4X) 17703.00
2d prize 3-year-old, Wisconsin State Fair, 1947.
Daughters of Blackberry
Enchantress
7y 3X 365d 24816 4% 1015 F
Heroine —
7y 21077 3.9% 822 F.
Early Dawn —
4y 365d 21549 3.7% 787 F

WEBER BURKE CYCLONE 819476
Jr. Champion, Weber County Dairy Show, 1941.
24 A R Daughters
7 from 808 to 1042 lbs.
Wis Charity
Fat 365d 7y 1042.10
Milk (3X) 20236.00
(2d for milk on 1952 H. I.)
7 H T daughters
5 from 429 to 615 lbs.

WIS DINAH CRUSADER 2182983
2d prize Sr. Calf, Indiana State Fair, 1941.
3d prize Sr. Calf, Illinois State Fair, 1941.
5th prize Sr. Calf, National Dairy Show, 1941.
1 A R Daughter

WISCONSIN ADMIRAL BURKE LAD "VG-GM" 697789
All-American "Get," 1947, 1948.
49 "Excellent" offspring
13 Gold Medal Proven sons
94 A R Daughters
31 from 805 to 971 lbs.

WEBER BURKE PRIDE 1872852
"Excellent"
H T Records —
365d 6½y 2X 16609 587.6
Res. Gr. Champ., Utah, 1938.

WISCONSIN COUNT 759787
5 A R Daughters
2 with 814 and 897 lbs.
2 with 676 and 786 lbs.

WISCONSIN ORMSBY DOLLY DELL 1995556
Fat 365d 2y 503.50
Milk (4X) 14268.00

The first calves by WIS RAVEN CYCLONE are arriving at JEWELHOLM. They are most pleasing for color and type. We have several choice bull calves for sale by popular proven sires and out of good record dams. Write for pedigrees and prices.

JEWELHOLM FARM ◆

IRVING SHERMAN, Owner
AVON, CONNECTICUT

We Are Proud Of Our Two All-American Nominations

Full Brother and Sister Sired by Carnation Madcap Butter Boy

TWO-YEAR-OLD HEIFER

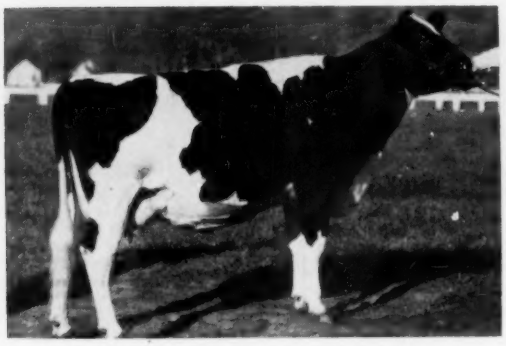

CARNATION SALLY TOPSY TILDA
"Very Good" (89 points)

2-6	257d	13,099	486.4

(Should make 600 lbs., all but 58 days on 2X)
1st two-year-old and member winning Get W. Wash. and the Cow Palace. Res. Gr. Champion W. Wash.

SR. YEARLING BULL

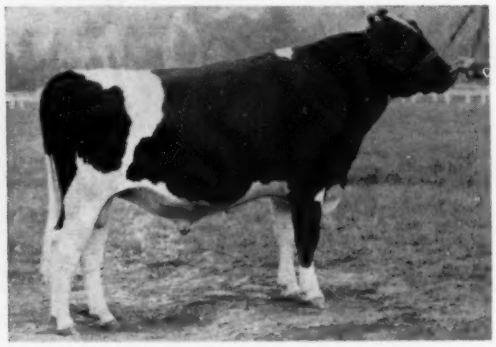

CARNATION ROYAL LANCER
1st Sr. Yearling, Jr. Champion and Member Winning Jr. Get W. Wash. and the Cow Palace.
Res. Gr. Champ. W. Wash. (Owned jointly with Don Youngquist, Mount Vernon, Washington)

Other Winning Butter Boys We Are Also Proud of

JR. YEARLING HEIFER

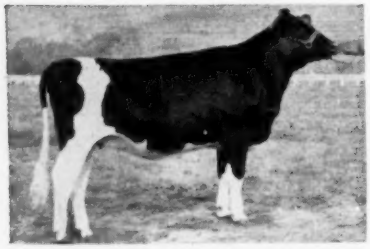

← **CARYLAND CARNATION EMMA ROSE**
1st Jr. Yrlg., Jr. Champ. and Member winning Jr. Get W. Wash. and the cow Palace.

→ **CARNATION SALLY FAVORITE FLO**
1st Heifer Calf and Member winning Jr. Get W. Wash. and the Cow Palace

HEIFER CALF

BUTTER BOY JUNIOR GET

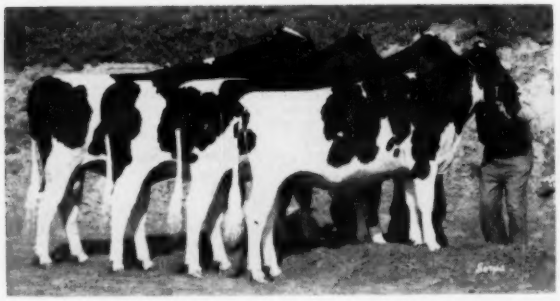

First at W. Wash. and the cow Palace. They are from front to back:
Carn. Sally Beauty Skylark (see above)
Caryland Carn. Emma Rose (see above)
Carn. Sally Maas Ormsby (first Sr. Yrlg. W. Wash., 3rd at Cow Palace.)
Carn. Royal Lancer (see above)

BUTTER BOY SENIOR GET

All four are two-year-olds. First prize W. Wash. and the Cow Palace. They are from front to back:
Carn. Sally Topsy Tilda V. G. (89 pts.)
Carn. Sally Lola Princess V. G. (87 pts.)
Carn. Sally Lola Wayne—not yet classified.
Carn. Sally Mercedes Hello V.G. (88 pts.)

WE HAVE GOOD BUTTER BOY SONS FOR SALE AND HIS FROZEN SEMEN IS AVAILABLE FOR SELECT MATINGS.

WRITE FOR FULL INFORMATION

Carnation Milk Farms

CARNATION MILK FARMS

Dept. No. 243

Carnation, Washington

Calf Manna FED

★ The Newspaper of the Breed

Holstein-Friesian World

Vol. 54 — No. 24

December 28, 1957

The All-American Nominations of 1957

259 Entries by 63 Exhibitors from 23 States and Canada

Wisconsin, Illinois and Ontario Lead in Numbers Nominated

We present on the pages following the pictures of the 1957 All-American nominations. This is the 33rd year of these awards.

We feel these pictures will speak louder than words regarding the quality of the competition. They do not, however, reveal the great depth of nearly equal merit that spilled over so far beyond the numbers chosen for nomination.

It is recognition of this fact that makes breeders treasure, as a high honor, the choice for All-American nomination. Twelve aged cows were again chosen, which is further testimony of the depth of competition in this important class. There were 259 pictures of animals and groups eligible for nomination. This is down from 268 in 1956.

Last year's all-time mark for number of exhibitors was pushed a notch higher to 63, and there are 23 states and Canada represented. Wisconsin again is far out in front with 20 nominations, followed by Illinois with 10, Ontario with 8, New York with 6 and California, Indiana, Pennsylvania and Maryland with 5 each.

Seventeen exhibitors had 2 or more nominations. Elmwood Farms, Lake Forest, Illinois and Christ Mayer, Slinger, Wisconsin each had 5 nominations. Braun's Sunny Lea Farms, Waukesha, Wisconsin had 4; C. M. Bottema, Jr., Bridgeport, Indiana; J. N. Earnshaw, Woodbourne Farms, Dimock, Pennsylvania and William A. Hayssen, Elkhart Lake, Wisconsin each had 3 nominations.

We wish to express our thanks publicly here to the members of the Nominating Committee for their careful and painstaking job in judging this show of 259 entries, which made up undoubtedly the greatest show of the year. Serving on this committee this year were: Professor George W. Trimberger, William K. Hepburn, Jr. and A. C. Thomson. The same trio also selected the Junior All-American nominations. While there were of course some differences of opinion all were argued through to a unanimous agreement in every case.

The awards will be made in the same manner as for many years past. Each member of the panel of 25 All-American Judges vote independently as first, second and third choice in each class. Point values of 7, 3 and 1 are assigned and the All-American awards are then computed by simple arithmetic, when the ballots are in. Top animal in each class is designated All-American; second place, Reserve All-American; and every other animal or group getting a total of 8 points or more is given Honorable Mention.

The 1957 All-American Committee

G. C. Anderson, Boise, Idaho (East Idaho)
Glenn Beck, Manhattan, Kan. (W. Wash.)
Rag Briggs, Cobleskill, N. Y. (Illinois)
Gordon M. Cairns, College Park, Md. (E. States)
H. P. Ewalt, Corvallis, Ore. (Oregon)
J. A. Fairchild, Berwick, Penna. (Texas)
G. E. Gordon, Berkeley, Calif. (Gr. Natl.)
W. K. Hepburn, Jr., Dalton, Penna. (National, N. Y.)
Merle Howard, Mooseheart, Ill. (Mid-South)
H. H. Kildee, Ames, Ia. (Arizona
Norman Magnussen, Lake Mills, Wis. (All-Iowa, Neb.)
Eugene W. Nelson, Union Grove, Wis. (Ohio, Ind., Utah)
C. L. Norton, Stillwater, Okla. (Topeka, Okla. Free)
E. E. Ormiston, Urbana, Ill. (Calif.)
A. R. Porter, Ames, Ia. (Colorado)
I. D. Porterfield, Morgantown, W. Va. (N. Carolina)
Harold J. Schmidt, Modesto, Calif. (Wisconsin)
Harvey Schwartz, Waukesha, Wis. (W. Va., Ia., Ky., Md., Kans.)
George E. Taylor, Chicago, Ill. (Michigan)
A. C. Thomson, Elgin, Ill. (Minnesota)
George Trimberger, Ithaca, N. Y. (International)
K. L. Turk, Ithaca, N. Y. (Virginia)
Richard N. Wills, McDonogh, Md. (Dixie Classic)
L. V. Wilson, Owatonna, Minn. (So. Dakota
W. W. Yapp, Urbana, Ill. (Missouri)

The All-American Judging Contest

One of the established features in connection with the All-American awards is the All-American Judging Contest, which for many years we have staged in connection with it. This contest was inaugurated just 20 years ago in connection with the 1937 All-American awards.

There are no restrictions on the eligibility of contestants (except, of course, that our own employees are not eligible). Only one entry is accepted from each contestant, but all members of the family, employees, neighborhood friends etc. may compete.

A ballot form will be found at the end of the picture section. This can be removed for voting and if additional ballots are needed, simply use plain paper ruling it in the same general style and order as the printed form.

The following cash prizes are offered in the contest:

1st prize	$100
2nd prize	50
3rd prize	25
4th prize	15
5th prize	10
6-19th prize (each)	5
11-20th prize (each)	3
21-50th prize (each)	2

We regret that we cannot duplicate top prizes in the event of ties and top scores, and we reserve the right to

(Please turn to page 100)

Aged Cows

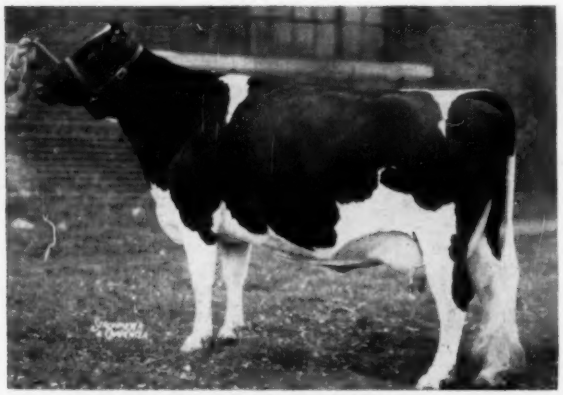

ALMERSON ROCKET SUPREME 967471 C
First prize Dry Cow four years and over at International Dairy Show; and first prize Aged Dry Cow at Royal Winter Fair. **Romandale Farms, Ltd., Gormley, Ont.**

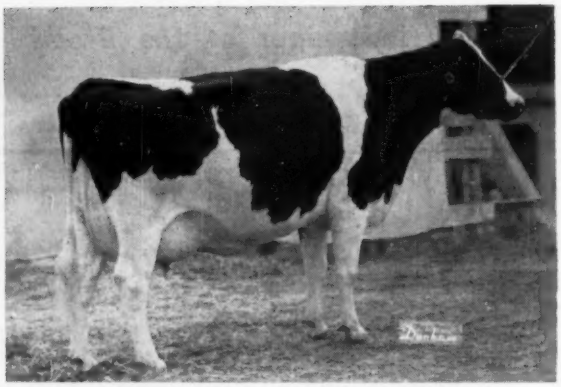

ART-JEN GENERAL DELIGHT 3479104
First prize Aged Cow, Senior and Grand Champion at Texas Regional Pan-American and Kansas State Fair; and third (dry) at Kansas Free Fair. **Matt Roeder, Seneca, Kans.**

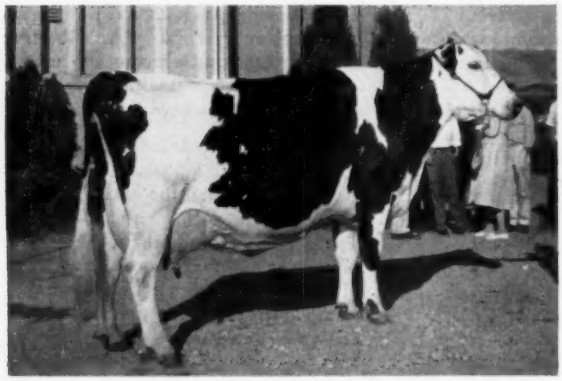

BADGER MOUND JANE 2769619
First prize Aged Cow, Senior and Grand Champion at Utah State Fair (Regional). Also Eastern Idaho and Intermountain Dairy Cattle Congress, (4th Best Udder, Utah). **Dr. John Hatch, Idaho Falls, Idaho.**

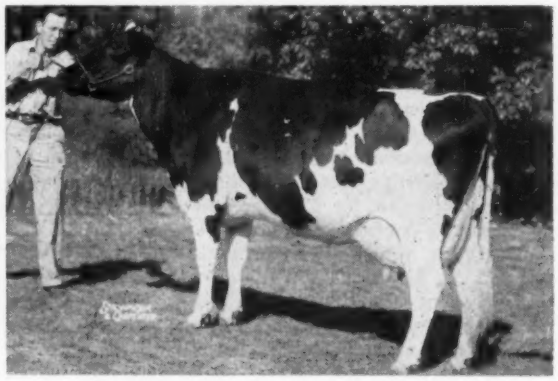

DA-CO-TON CRESCENT FANNIE 3398005
First prize Aged Cow, Senior and Grand Champion at National Dairy Cattle Congress; eighth, showing dry, at Wisconsin State Fair; withdrawn before placing at International Dairy Show. **Allen Hetts, Ft. Atkinson, Wis.**

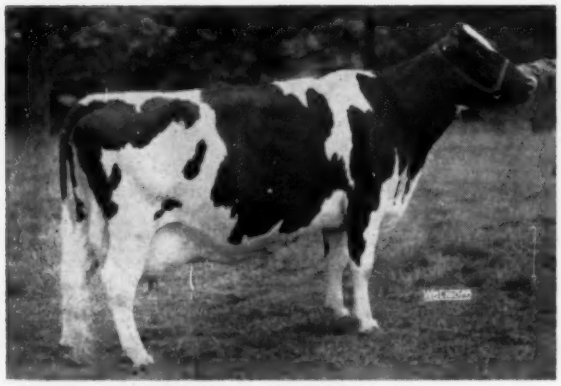

INKA PIETJE VEEMAN 2734741
First prize Aged Cow, Senior and Grand Champion at New York State Fair. **J. N. Earnshaw, Woodbourne, Dimock, Pa.**

INKA VEEMAN TOPSY LASS 3221337
First prize Aged Cow, Senior and Grand Champion at Pennsylvania B & W Show; and second at New York State Fair. **J. N. Earnshaw, Woodbourne, Dimock, Pa.**

Aged Cows

LAVACRES DELLA DUSTY JO 3399994
First prize Aged Cow, Senior and Grand Champion at International Dairy Show and Grand National; second and Reserve Grand Champion at Utah State Fair. (Best Udder at California, 2nd Best Udder, International). **Lavacre Farms, Modesto, Calif.**

LAVACRES DELLA PEGGY 3276942
Second prize Aged Cow (in milk) and Reserve Grand Champion at International Dairy Show; second at California State Fair; and third at Utah State Fair. **Lavacre Farms, Modesto, Calif.**

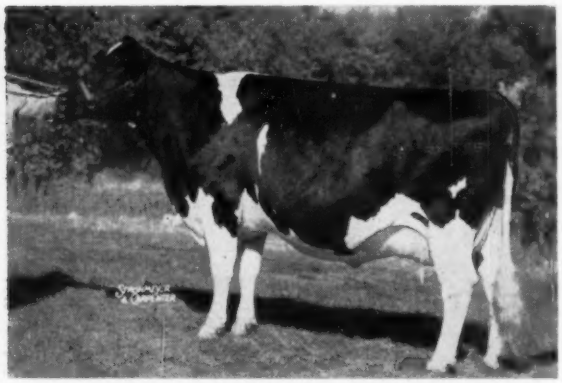

LINDEN DICTATOR WIMBLE WIMPY 3466738
First prize Aged Cow (dry), Reserve Senior and Reserve Grand Champion at National Dairy Cattle Congress; second Dry Cow at International Dairy Show; and third Aged Cow at Minnesota State Fair. **Braun's Sunny Lea Farm, Waukesha, Wis.**

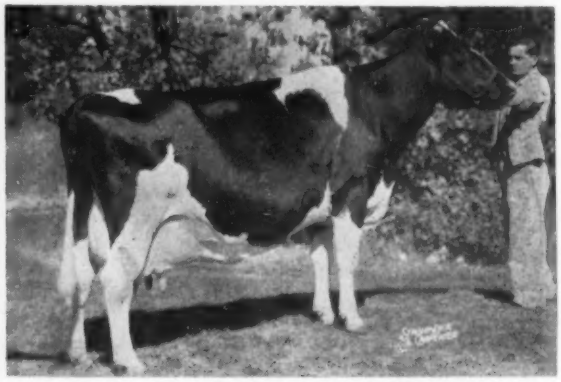

MAC BARR ALERTNESS DAISY 3154948
First prize Aged Cow, Senior and Grand Champion at Indiana and Kentucky State Fairs; first and Res. Senior and Res. Grand Champion, and first in "Grandma" Class at Ohio State Fair; third in class at National Dairy Cattle Congress. Undefeated Best Udder Class at these shows. **C. M. Bottema, Jr., Bridgeport, Ind.**

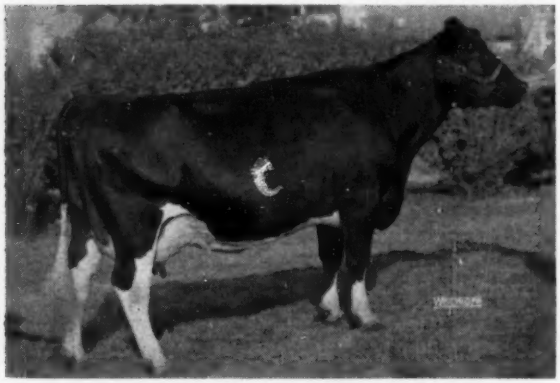

MAYERS MISTRESS DARK ANNA 3309686
First prize Aged Cow, Senior and Grand Champion at Wisconsin State Fair; second Aged Cow in milk at National Dairy Cattle Congress; and sixth Aged Cow in milk at International Dairy Show. **Christ Mayer, Slinger, Wis.**

SUN DREAM R A MARIE 3982675
First prize Aged Cow, Senior and Grand Champion at Eastern States Exposition; Maryland State Fair and New Jersey State Fair. Best Udder, N. J. State Fair. **Pineyhill Farms, Washington, N. J.**

4 Year Old Cows

CULVER EMPEROR DICTATOR OLIVE 3595765
First prize four-year-old cow, and Reserve Grand Champion at Indiana State Fair; and third in class and fourth Best Udder at International Dairy Show. **John A. Newman & Sons, Newman Holstein Farm, Culver, Ind.**

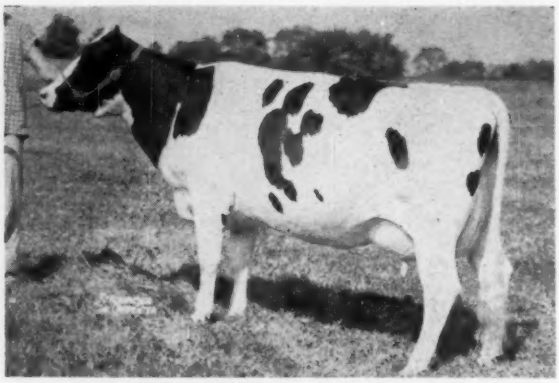

FROGMORE JOBURKE SNOWDROP 3872979
First prize four-year-old cow and second Best Udder at New York State Fair. **Frogmore Farm, Aurora, N. Y.**

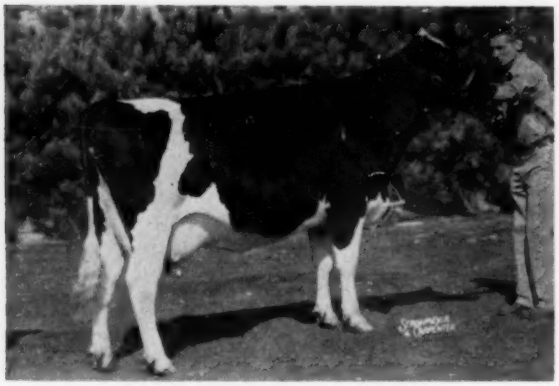

MAYERS MISTRESS LADY 3803506
First prize four-year-old cow at International Dairy Show; second at Wisconsin State Fair; and fifth at National Dairy Cattle Congress. **Christ Mayer, Slinger, Wis.**

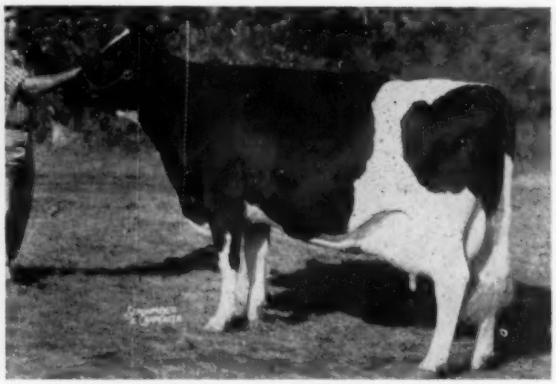

MOOSEHEART ROBURKE LUCINDA 3687388
Second prize four-year-old cow at National Dairy Cattle Congress and fourth at International Dairy Show. **Mooseheart Farms, Mooseheart, Ill.**

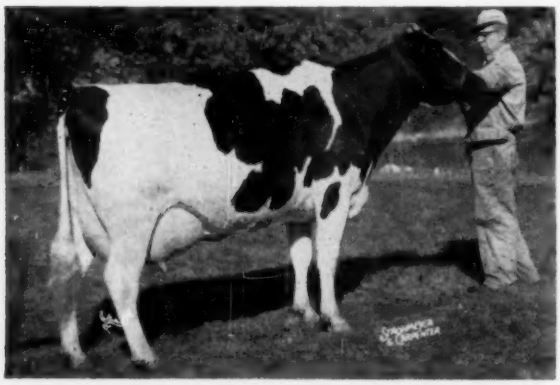

QUEEN ORMSBY PABST BEV 3690107
First prize four-year-old and 3rd Best Udder at National Dairy Cattle Congress. **Braun's Sunny Lea Farm, Waukesha, Wis.**

SEGIS RAG APPLE EVELYN DARKEY 1065804
First prize four-year-old cow (in milk) and Best Udder at Canadian National; first and Reserve Grand Champion at Royal Winter Fair; and second in class and first Best Udder at International Dairy Show. **R. J. Stewart, Streetsville, Ont.**

3 Year Old Heifers

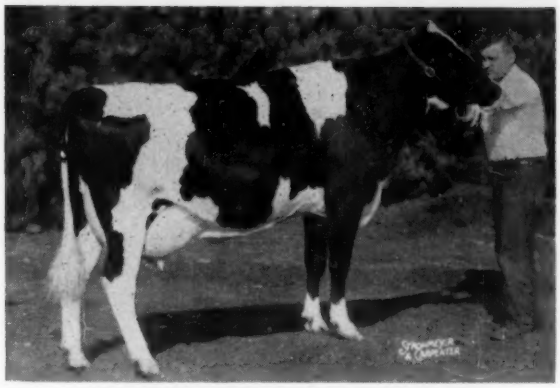

ARLINDA ELSIE DAWN 3827015
First prize three-year-old heifer at Grand National; second at International Dairy Show and fifth at Utah State Fair. **Wallace N. Lindskoog, Arlinda Farm, Turlock, Calif.**

ARWYN COMET ECHO 3854983
First prize three-year-old heifer at National Dairy Cattle Congress; and ninth at International Dairy Show. **Morris Bros., Oconomowoc, Wis.**

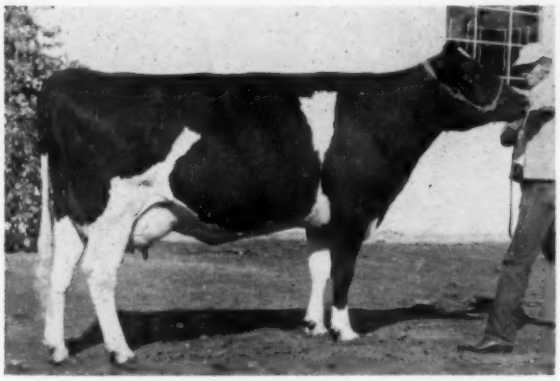

BLACK STAR JULE KING PRINCESS 3838624
First prize three-year-old heifer, Senior and Grand Champion at Arizona State Fair. **WM. P. & H. F. Riley, Scottsdale, Ariz.**

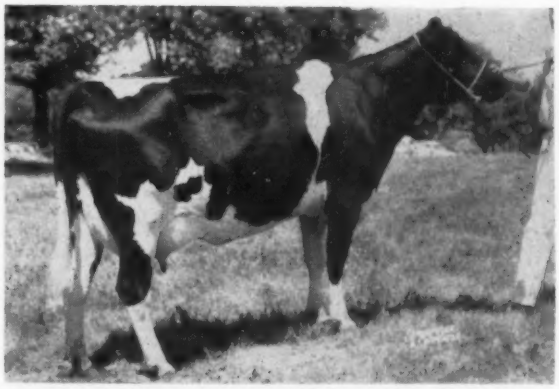

KEYSTONE CHIEFTAIN LOIS 3840436
First prize three-year-old heifer and Reserve Grand Champion at Pennsylvania Black & White Show. **B. L. Hindenach, Keystone Farms, Easton, Pa.**

TIDY ROAMER BESS LEADER 3766740
First prize three-year-old heifer at International Dairy Show and Minnesota State Fair; second at National Dairy Cattle Congress and fifth at Wisconsin State Fair. **Braun's Sunny Len Farm, Waukesha, Wis.**

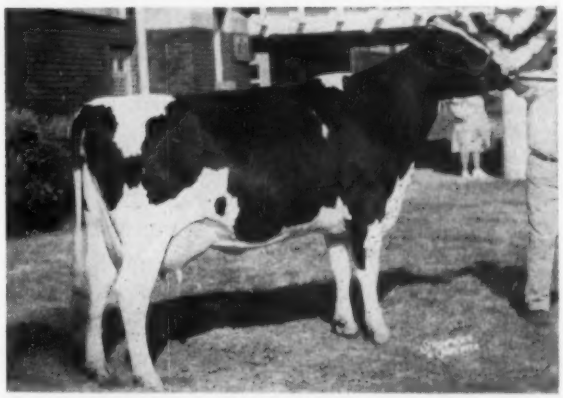

ZELDENRUST PROUD MISTRESS 3848891
First prize three-year-old heifer at Ohio State Fair and Indiana State Fair. **Ray Bottema, Zeldenrust Farm, Beech Grove, Ind.**

2 Year Old Heifers

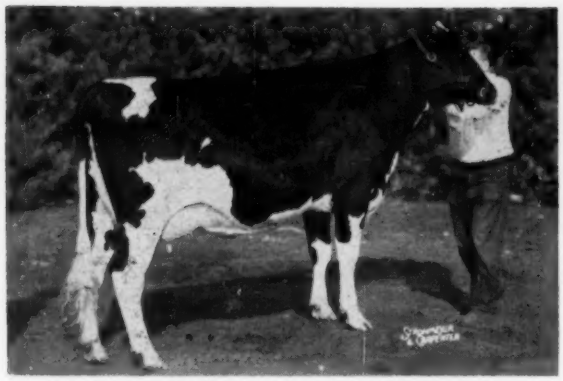

ARLINDA ELSIE BELLE 4022411
First prize two-year-old heifer, Best Udder, and Reserve Grand Champion at California State Fair; first in class and 2d Best Udder at Utah State Fair; second at International Dairy Show and Grand National. **Wallace N. Lindskoog, Arlinda Farm, Turlock, Calif.**

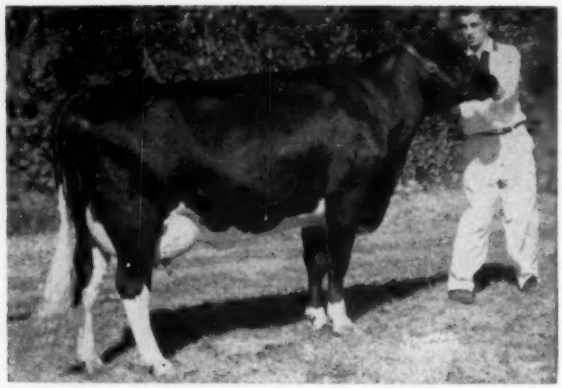

BESS BURKE ORMSBY MERCEDES 4025971
Second prize two-year-old heifer at National Dairy Cattle Congress. **Max Hall, Brooklyn, Iowa.**

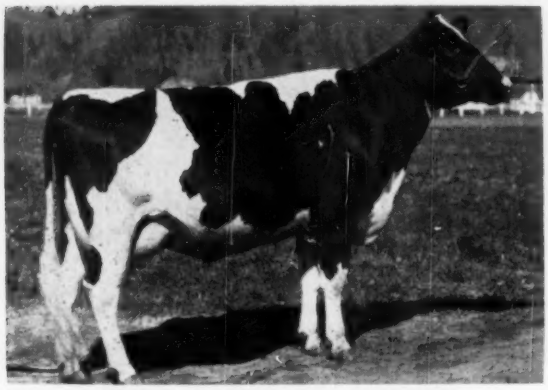

CARNATION SALLY TOPSY TILDA 3942039
First prize two-year-old heifer and Reserve Grand Champion at Western Washington Fair; and first at Grand National. **Carnation Milk Farms, Carnation, Wash.**

IRVINGTON PROUD MILLIE 3928311
First prize two-year-old heifer at Maryland State Fair, Dixie Classic, North Carolina State Fair and Southeastern Exposition. **Irvington Farms, Gaithersburg, Md.**

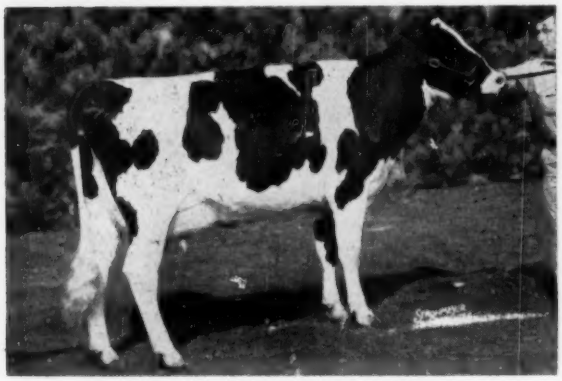

MOOSEHEART WIL-BURKE PET 3988403
First prize two-year-old heifer at International Dairy Show and eleventh at National Dairy Cattle Congress. **Mooseheart Farms, Mooseheart, Ill.**

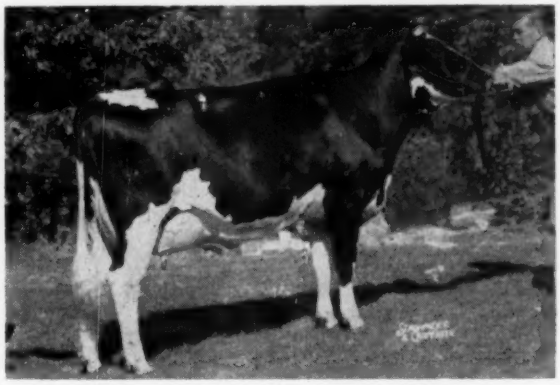

SKOKIE WILLOWDALE VICKERY 3940843
First prize two-year-old heifer at National Dairy Cattle Congress and ninth at International Dairy Show. **Elmwood Farms, Lake Forest, Ill.**

Senior Yearling Heifers

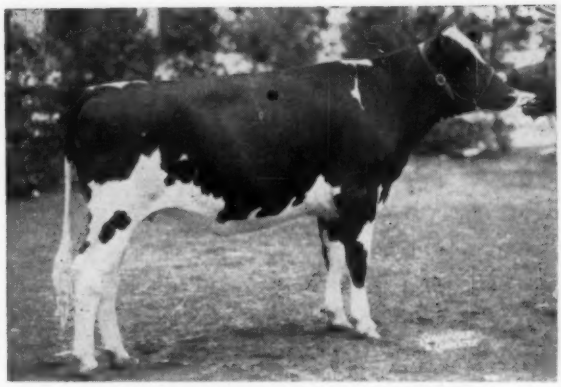

COLLINS-CREST BURKE SEELEY 4201732
First prize senior yearling heifer and Junior Champion at New York State Fair. **Collins-Crest Farm, Malone, N. Y.**

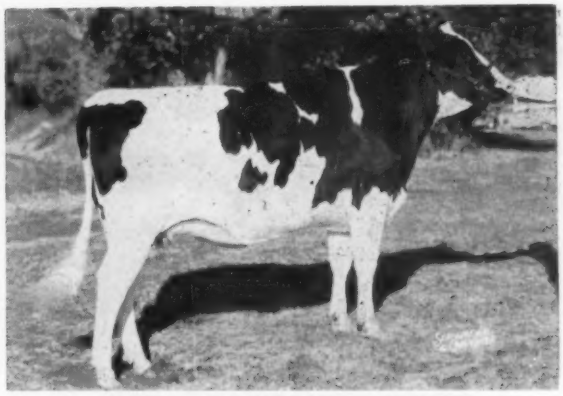

ELKHART REFLECTION VIVIAN 4068195
First prize senior yearling heifer and Junior Champion at Minnesota State Fair; fourth at Wisconsin State Fair; fifth at International Dairy Show and ninth at National Dairy Cattle Congress. **William A. Hayssen, Lakeside Farm, Elkhart Lake, Wis.**

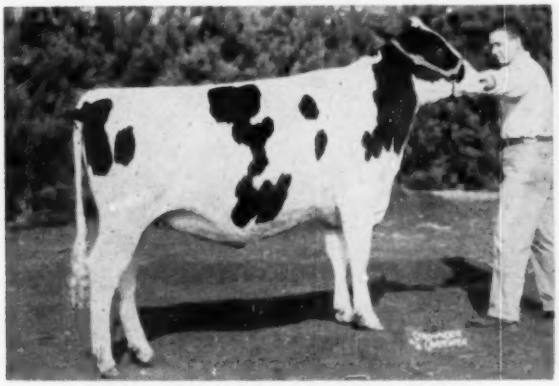

ORMSBY ANTHONY SUSETTE 4247731
Second prize senior yearling heifer at International Dairy Show and Northern Illinois B & W Show. **Wm. McCredie, Clanyard Farm, Huntley, Ill.**

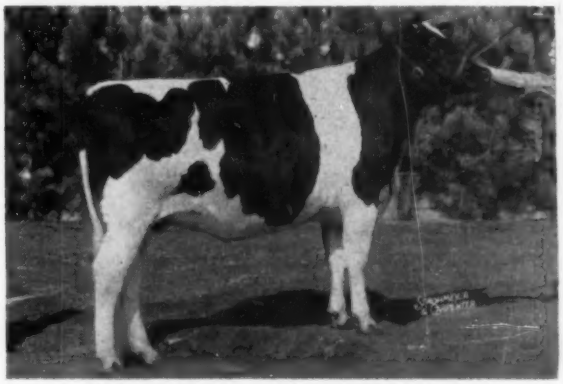

ROMANDALE HIGHCROFT ROSE 1248867
First prize senior yearling heifer and Reserve Junior Champion at International Dairy Show; and eighth at Royal Winter Fair. **Romandale Farms, Ltd., Gormley, Ont.**

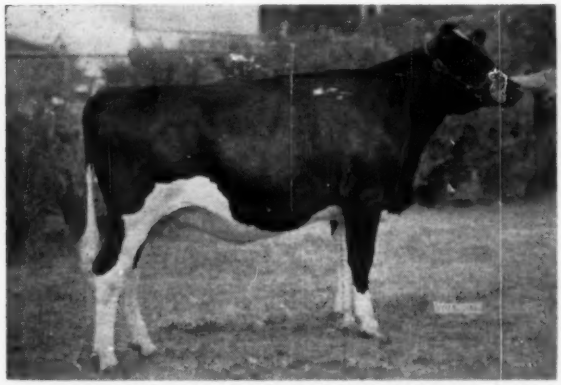

SKOKIE G. CREATION VICKERY 4183264
First prize senior yearling heifer and Junior Champion at Illinois State Fair; first at Wisconsin State Fair; third at Ohio State Fair; sixth at National Dairy Cattle Congress and International Dairy Show. **Elmwood Farms, Lake Forest, Ill.**

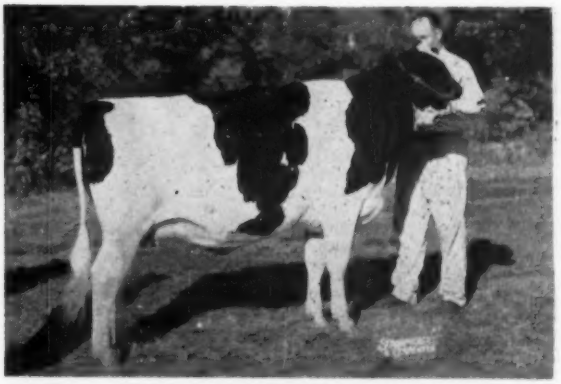

WALKER BURKE ADLINE 4106030
First prize senior yearling heifer and Reserve Junior Champion at National Dairy Cattle Congress; first and Junior Champion at Iowa State Fair. **Giles Bros. & Richard Giles, West Des Moines, Iowa.**

Junior Yearling Heifers

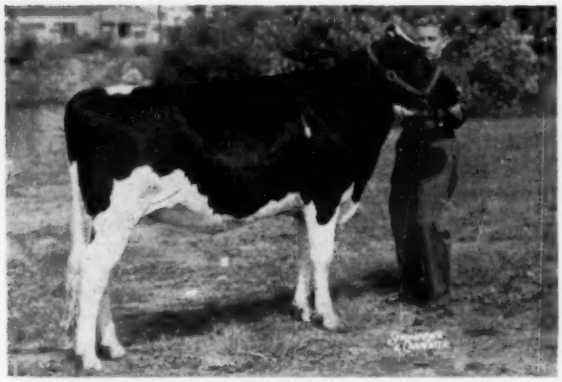

BRIGEEN ENCHANTED QUEEN 4170458
First prize junior yearling heifer and Junior Champion at Eastern States Exposition; and first at Skowhegan, Maine. **Stephen A. Briggs, Brigeen Farms, Turner, Maine.**

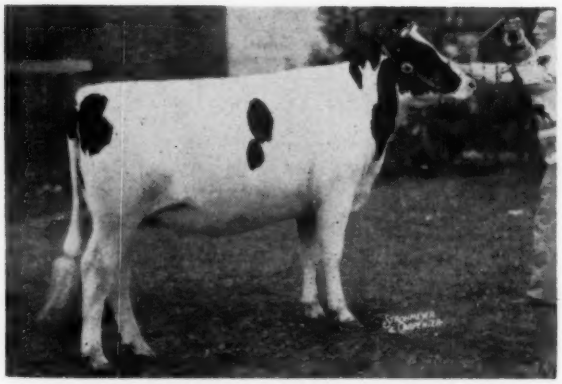

DEWDROP LORDELL VIOLET 1247391 C
First prize junior yearling heifer and Junior Champion at Canadian National; first and Reserve Junior Champion at Royal Winter Fair; and second at International Dairy Show. **Knapp & Astengo, Galt & Brampton, Ont.**

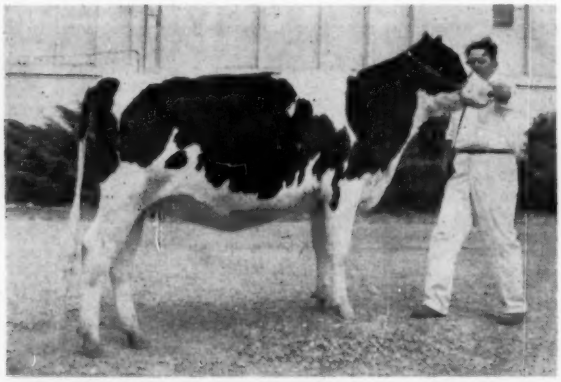

IDEOGRAPH ROBURKE BEAUTY 4254275
First prize junior yearling heifer and Junior Champion at Richmond B & W Show and Utah State Fair. **Ross Gordon, Lewiston, Utah.**

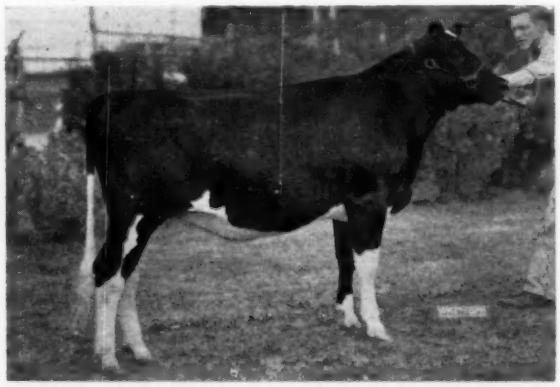

SKOKIE C GOLDEN GERALDINE 4183276
First prize junior yearling heifer at Illinois State Fair; third at National Dairy Cattle Congress; fourth at International Dairy Show and Wisconsin State Fair. **Elmwood Farms, Lake Forest, Ill.**

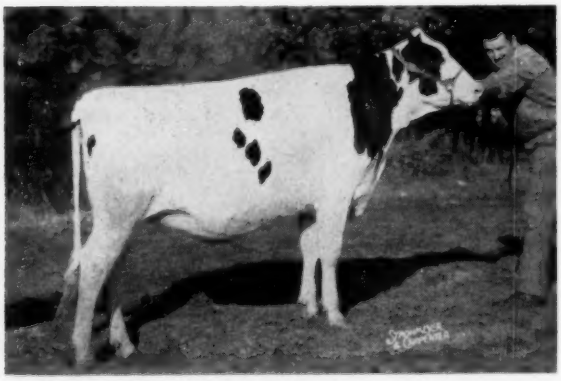

SKOKIE RETURN PRINCESS 4240594
First junior yearling heifer and Junior Champion at National Dairy Cattle Congress, International Dairy Show and Northern Illinois B & W Show; first at Ohio State Fair; and third at Wisconsin State Fair. **Elmwood Farms, Lake Forest, Ill.**

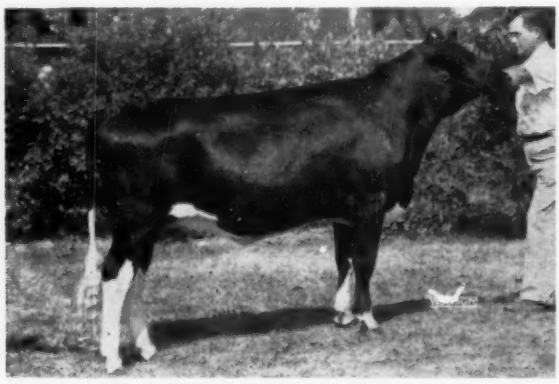

WIS DIANTHUS 4123744
First prize junior yearling heifer at Wisconsin State Fair; and third at International Dairy Show. **Wisconsin State Reformatory, Green Bay, Wis.**

Heifer Calves

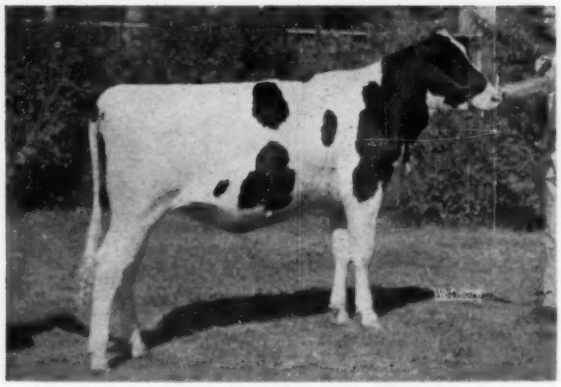

AL-LO-WAYNE FORETELLER CHARM 4284815
Second prize heifer calf at International Dairy Show and third at National Dairy Cattle Congress. **DuWayne Kutz, Jefferson, Wis.**

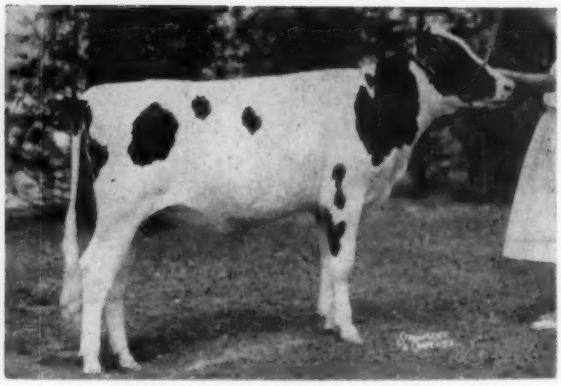

CORNELL MAX LIZANITA 4279371
First prize senior heifer calf at New York State Fair. **Carol Bennett, Victor, N. Y.**

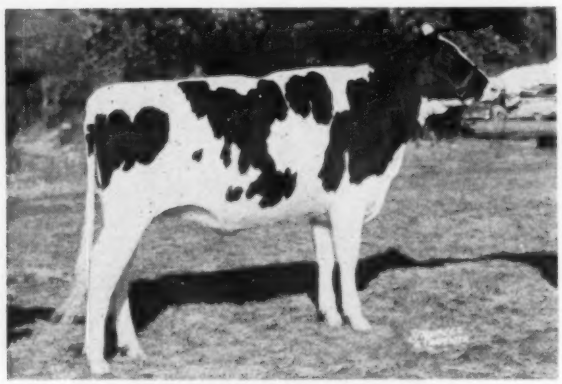

ELKHART CYCLONE GIN 4238268
Second prize heifer calf at National Dairy Cattle Congress and eighth at International Dairy Show. **Wm. Hayssen, Lakeside Farm, Elkhart, Wis.**

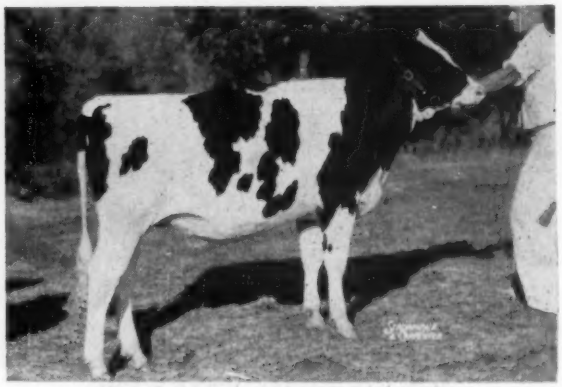

MAYERS SENSATION RAG APPLE 4334125
First prize heifer calf at National Dairy Cattle Congress and International Dairy Show; and thirteenth at Wisconsin State Fair. **Christ A. Mayer, Slinger, Wis.**

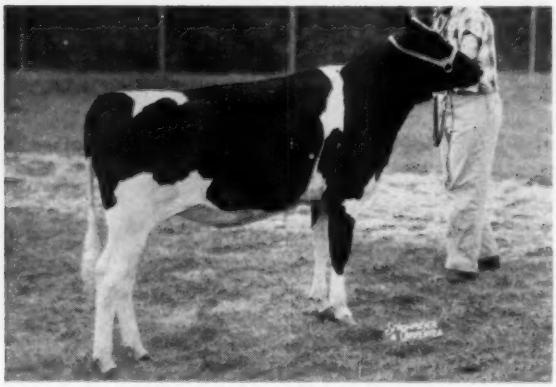

MD POND VIEW TRUSTEE VAL 4255723
First prize senior heifer calf at Maryland State Fair. **Allie Messer, Pond View Farm, Gaithersburg, Md.**

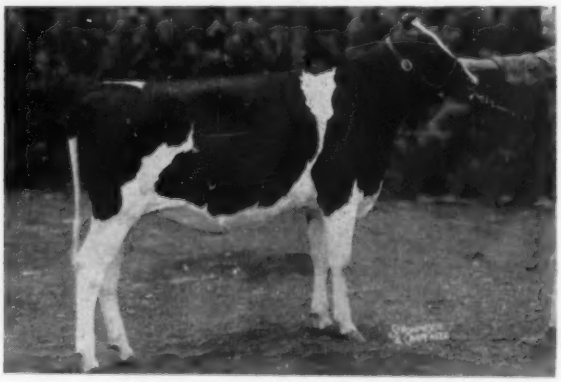

RAVENGLEN SISSIE TRIUNE 4345792
First prize heifer calf and Junior Champion at Wisconsin State Fair; and sixth at International Dairy Show. **Ravenglen Farms, Antioch, Ill.**

Aged Bulls

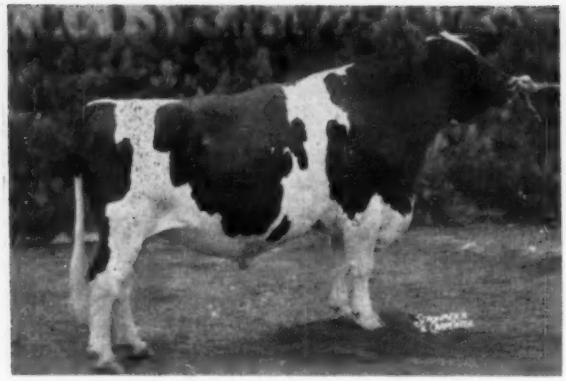

ADOHR BELLBOY STALWART 1178750
First Aged Bull, Senior and Grand Champion at Grand National and California State Fair; first and Reserve Grand Champion at Utah State Fair; and third at International Dairy Show. **Adohr Farms, Camarillo, Calif.**

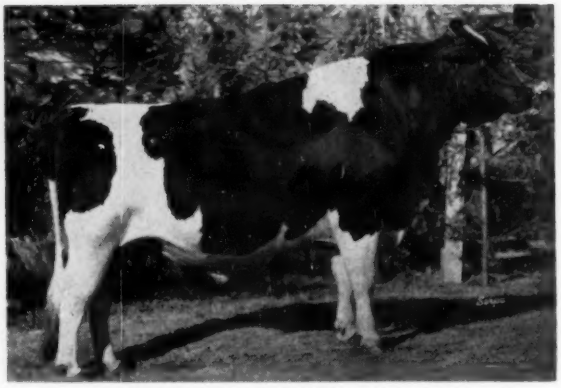

CARYLAND NACHES PONTIAC 1240740
First Aged bull, Senior and Grand Champion at Western Washington and Northwest Washington Fairs. **D. A. Wight, Everson, Wash.**

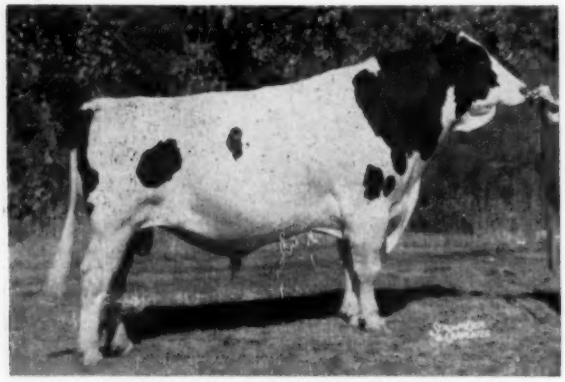

CASH-MAR ORMSBY JERRY 1138441
First Aged Bull, Senior and Grand Champion at Indiana and Kentucky State Fairs; second at National Dairy Cattle Congress and Ohio State Fair; withdrawn at Royal Winter Fair. **C. M. Bottema, Jr., Bridgeport, Ind.**

PABST FOBES BURKE 1166103
First Aged Bull, Senior and Grand Champion at National Dairy Cattle Congress, International Dairy Show, Michigan, Ohio and Wisconsin State Fairs. **Pabst Farms Inc., Oconomowoc, Wis.**

QUALITY OLYMPIAN 1232399
First Aged Bull, Senior and Grand Champion at Eastern States Exposition. **Whirlwind Hill Farm, Wallingford, Conn.**

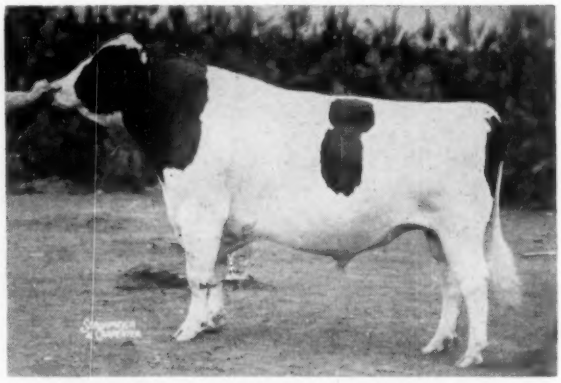

SMITHCROFT SNOWBALL ROCKET 245456 C
First Aged Bull, Senior and Grand Champion at Western Ontario Championship Show; second and Reserve Grand Champion at International Dairy Show and Royal Winter Fair. **Oxford & District Cattle Breeding Association, Woodstock, Ont.**

2 Year Old Bulls

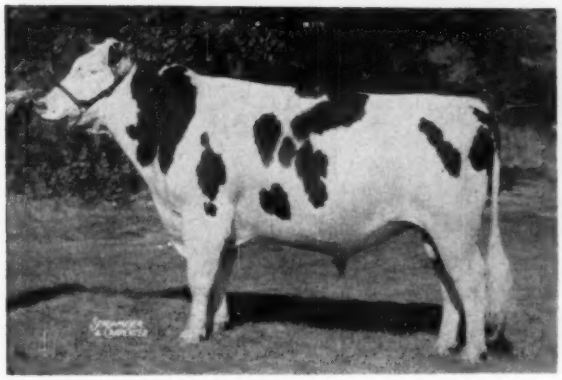

CASH-MAR T M PELL CITY 1257866
First prize two-year-old bull and Reserve Grand Champion at National Dairy Cattle Congress and Indiana State Fair; first and Reserve Senior and Reserve Grand Champion at Ohio State Fair; first at Kentucky State Fair and third at Royal Winter Fair. **C. M. Bottema, Jr., Bridgeport, Ind.**

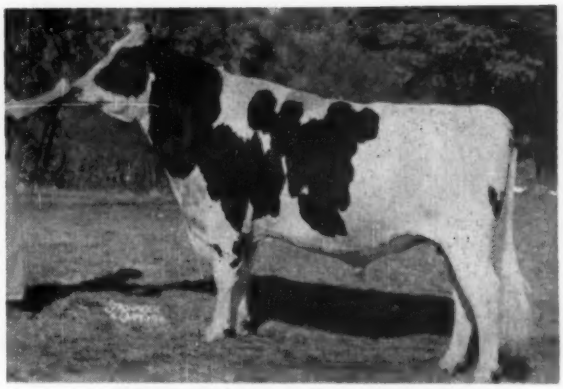

GRAY VIEW SKYLINER 1244845
First prize two-year-old bull at Wisconsin State Fair; third at National Dairy Cattle Congress and International Dairy Show. **Gray View Farms, Union Grove, Wis.**

HILLTOP TRANSMITTER GREAT 1242799
First prize two-year-old bull, Senior and Grand Champion at Pennsylvania B & W Show; and first at International Dairy Show. **Frank Goodyear, Danboro Holstein Farm, Danboro, Pa.**

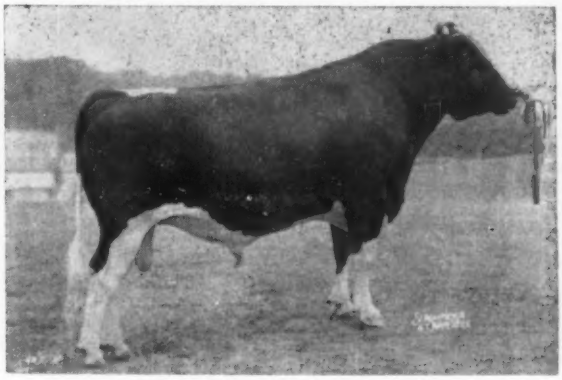

IRVINGTON PRIDE ADMIRAL 1237057
First prize two-year-old bull, Senior and Grand Champion at Southeastern Exposition, Dixie Classic, North Carolina State Fair and Maryland State Fair; seventh at Royal Winter Fair. **Irvington Farms, Gaithersburg, Md.**

LILLYWHITE PRINCE 1259881
First prize two-year-old bull, Senior and Grand Champion at Utah, New Mexico and Arizona State Fairs, also Spanish Fork and Plain City B & W Shows; second and Reserve Champion at Richmond B & W Show. **Brigham Young University, Provo, Utah and Lillywhite Ranch, Aztec, N. Mex.**

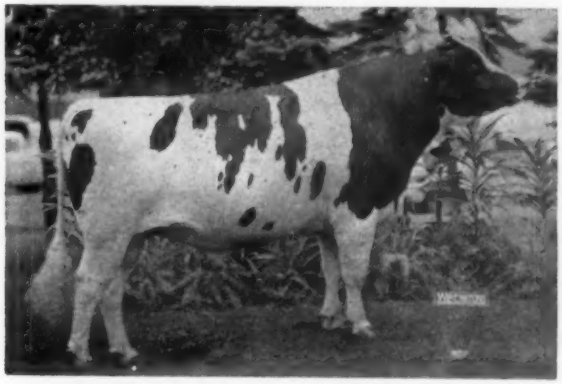

PABST LEADER COMRE 1242338
First prize two-year-old bull, Senior and Grand Champion at Minnesota State Fair; second at National Dairy Cattle Congress and International Dairy Show. **Edward Meschke, Morristown, Minn.**

Senior Yearling Bulls

CARNATION ROYAL LANCER 1269047
First prize senior yearling bull and Junior Champion at Grand National; first, Junior and Reserve Grand Champion at Western Washington Fair. **Carnation Milk Farms and Don Youngquist, Carnation and Mt. Vernon, Wash.**

CRESCENT BEAUTY REWARD 1268529
First senior yearling bull and Junior Champion at Eastern Idaho State Fair; first, Junior and Reserve Grand Champion at Intermountain Dairy Cattle Congress; first at Richmond B & W Show and Utah State Fair. **Mark Talbot, Preston, Idaho.**

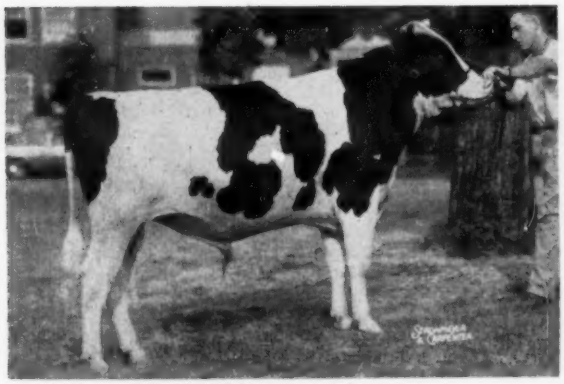

GREEN MEADOW MASTER 1279031
First senior yearling bull and Junior Champion at Michigan State Fair and Michigan B & W Show; first at Ohio State Fair; second at Missouri State Fair; third at Kentucky State Fair and fifth at International Dairy Cattle Congress. **Duane and Velmar Green, Elsie, Mich.**

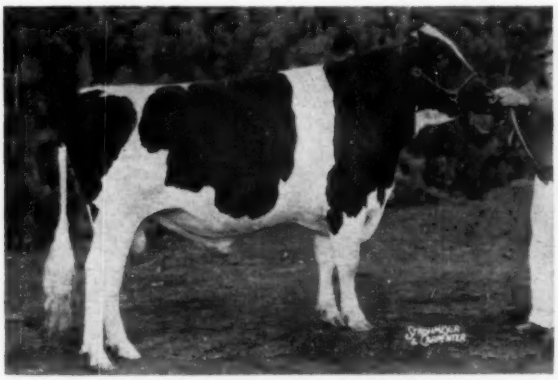

HICKORYVALE S C PRIDE 1267874
First senior yearling bull at International Dairy Show; first and Junior Champion at Maryland State Fair. **Austin Cobientz, Jefferson, Md.**

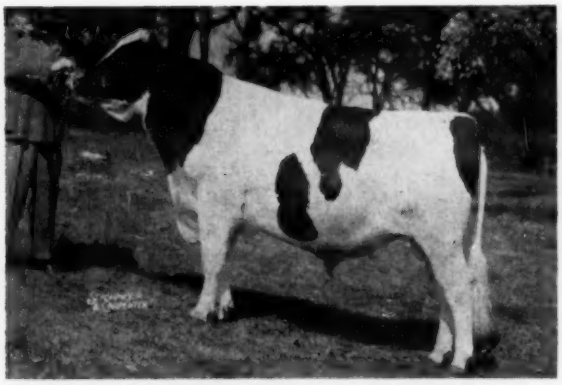

RAVENGLEN GENIUS TRIUNE 1277087
First prize senior yearling bull and Grand Champion at Northern Illinois B & W Show; first and Junior Champion at Wisconsin State Fair. **Ravenglen Farms, Antioch, Ill.**

SKOKIE CREATION WOODMASTER 1263981
First senior yearling bull and Junior Champion at Eastern States Exposition; first and Reserve Junior Champion at National Dairy Cattle Congress; first at New York State Fair; and second at International Dairy Show. **Maple Lawn Farms, Ashaway, R. I., Guimond Farms, Fall River, Mass. and Aldo Panciera, Westerly, R. I.**

Junior Yearling Bulls

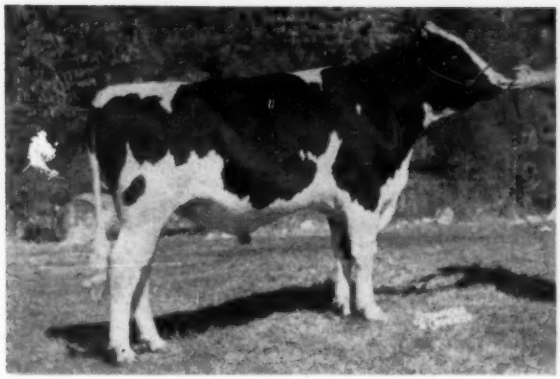

ALBRECHT TRADEMARK DE KOL 1273318
First prize junior yearling bull at Minnesota State Fair; and fourth at National Dairy cattle Congress. **Hugo Albrecht, New Ulm, Minn.**

DOREIGH FARMS LUCIFER KING 1276329
First prize junior yearling bull at New York State Fair. **Fred Dorn, Doreigh Farm, North Chatham, N. Y.**

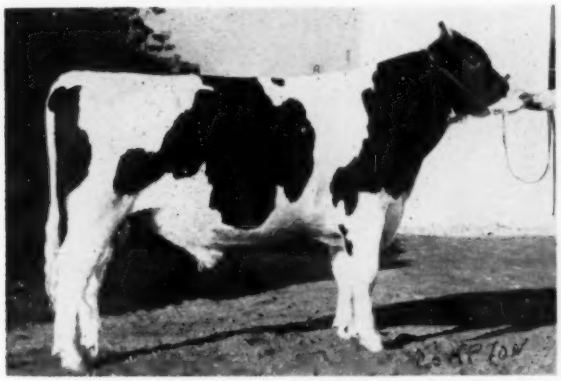

EILLOC MAINMAST 1291404
First prize junior yearling bull and Junior Champion at Arizona State Fair. **Mr. and Mrs. Alfred Stump, Eilloc Farm, Garden Grove, Calif.**

KNOTTY OAK LINBESS 1270114
First junior yearling bull at Eastern States Exposition; first and Champion Bull at Massachusetts B & W Show. **Howard A. & Dexter Kimball, Fitchburg, Mass.**

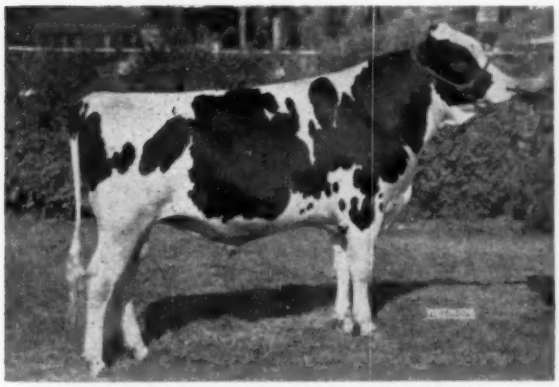

RAMACO BURKE HOMESTEAD KING 1274153
First prize junior yearling bull and Junior Champion at National Dairy Cattle Congress; first at International Dairy Show and Wisconsin State Fair. **Piper Bros. & Emil Wehausen, Watertown, Wis.**

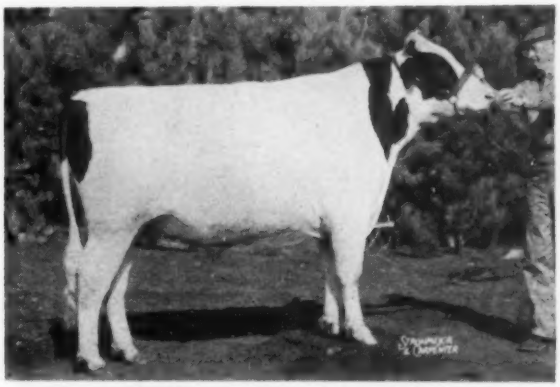

SHEFFIELD SUPREME DUSTY 257580
First prize junior yearling bull and Junior Champion at Royal Winter Fair and Canadian National; and second at International Dairy Show. **Eby Bros., Kitchner, and Sheffield Farms, St. George, Ont.**

Bull Calves

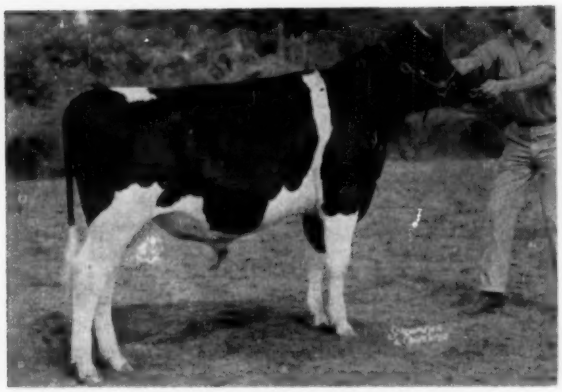

AUDACIOUS CAVALIER 1302442
First prize bull calf at Eastern States Exposition; first, Junior and Grand Champion at Vermont B & W Show and four local shows; 2d at Rutland Fair. **Mallary Farm, Bradford, Vt.**

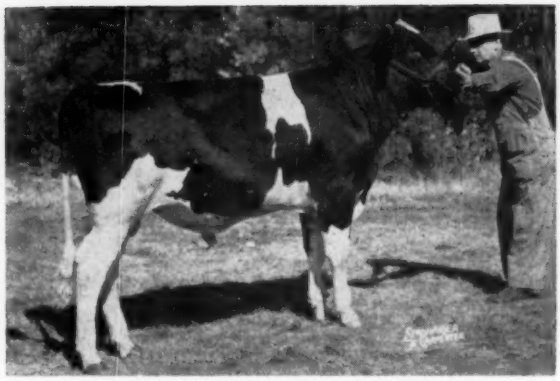

LASHBROOK PEARL SUPREME 1288581
First prize bull calf at Minnesota State Fair; and third at National Dairy Cattle Congress. **Hugo Albrecht, New Ulm, Minn.**

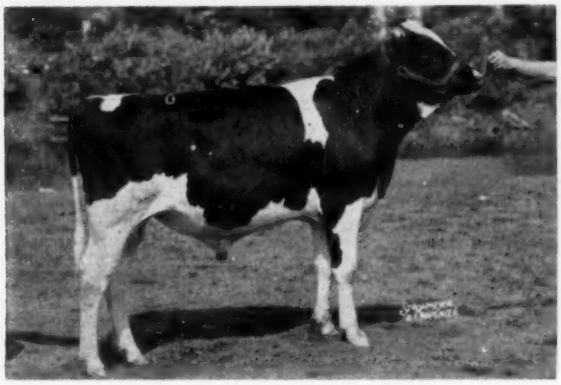

PINEYHILL SULTAN 1295523
First prize bull calf and Junior Champion at New Jersey State Fair; first at Maryland State Fair; and third at Eastern States Exposition. **Pineyhill Farms, Washington, N. J.**

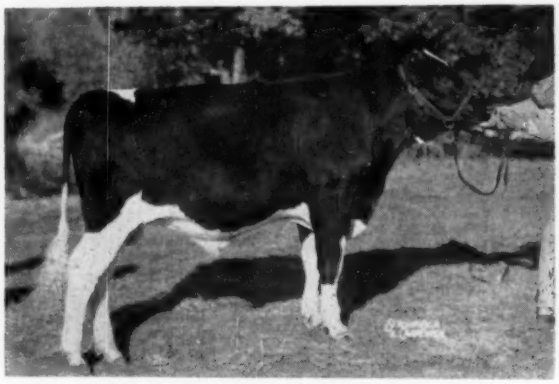

POSCH ORMSBY MASTERPIECE 1292676
First prize bull calf and Junior Champion at International Dairy Show; and first at National Dairy Cattle Congress and Wisconsin State Fair. **Anton Wiedmeyer, Richfield, Wis.**

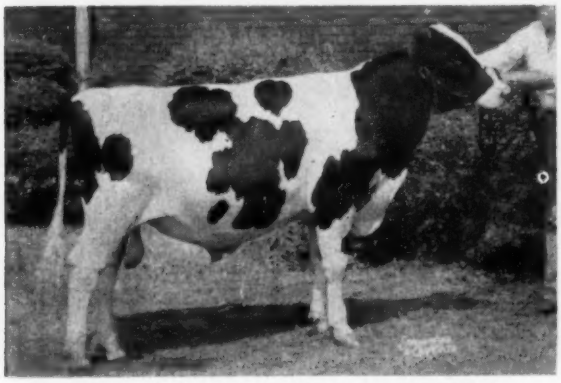

SHANGHIGH EXEC SUPREME HI BOY 1292687
First prize bull calf and Junior Champion at Ohio State Fair; second and Reserve Junior Champion at International Dairy Show. **Charles H. Lewis & Sons, Hamilton, Ohio.**

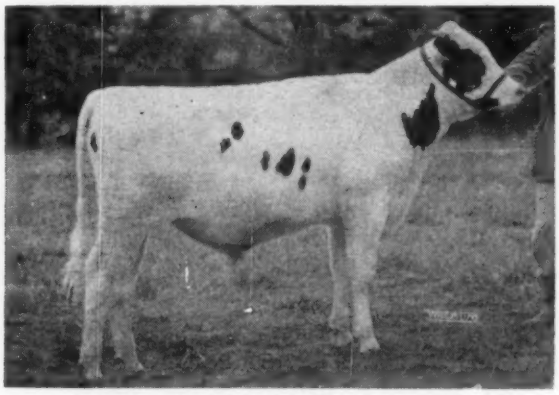

WOODBOURNE INKA REFLECTOR 1298430
First prize bull calf, Junior and Reserve Grand Champion at New York State Fair and at Pennsylvania B & W Show. **J. N. Earnshaw, Woodbourne, Dimock, Pa.**

Produce of Dam

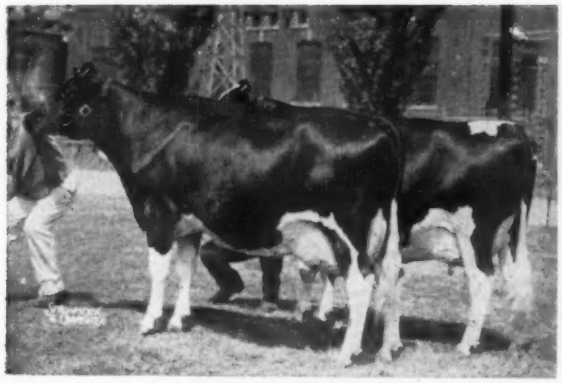

PRODUCE OF AGASSIZ PERFECTION HARTOG VALE 629726 C
First prize Produce of Dam at International Dairy Show and Canadian National; second at Royal Winter Fair. Left: Rosafe Reflection Vale, Aged Cow; Rosafe Shamrock Hartog Vale, 4-year-old. **Hector I. Astengo, Brampton, Ont.**

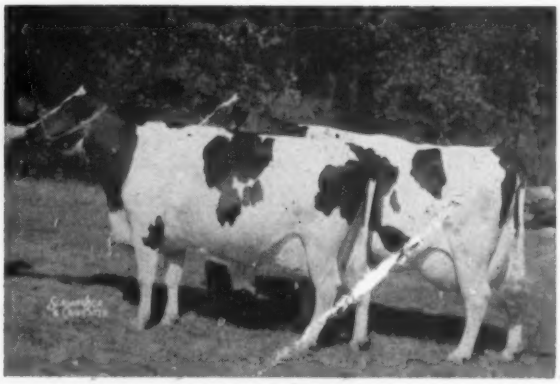

PRODUCE OF DICMERE MARY SEGIS 2558748
Second prize Produce of Dam at International Dairy Show and National Dairy Cattle Congress. (Right) Dicmere Ormsby Comet and Dicmere Colantha Comet, both Aged Cows. **Elmwood Farms, Lake Forest, Ill.**

PRODUCE OF MAYERS RAG APPLE BONHEUR DARKY 2923128
First prize Produce of Dam at National Dairy Cattle Congress. Mayers Mistress Dark Anna, Aged Cow and Mayers Romeo Darky, 3-year-old. **Christ A. Mayer, Slinger, Wis.**

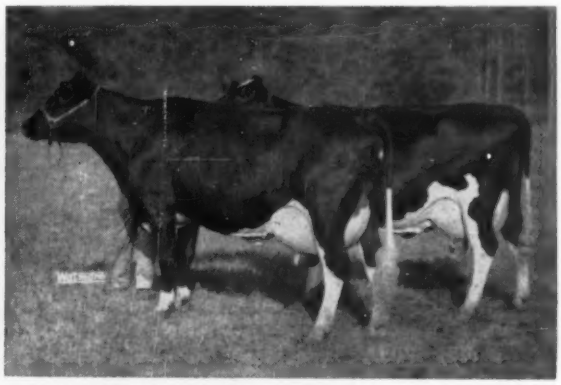

PRODUCE OF POVERTY POINT WIS AAGGIE ONA
First prize Produce of Dam at Iowa State Fair and All-Iowa Fair; and third at National Dairy Cattle Congress. (Right) Poverty Point Pabst Orial, 4-year-old owned by **Bill Durant, Davenport, Iowa;** and Poverty Point Ona Transmitter, Aged Cow owned by **E. L. Swartzendruber & Son, Wellman, Iowa.**

PRODUCE OF ROLLING KNOLL MISTRESS LUCY POSCH 2533087
First prize Produce of Dam at New York State Fair; and ninth at Royal Winter Fair. (Right) Harden Farms King Linda and Harden Farms King Linda Lee, both Aged Cows. **Harden Farms, Camden, N. Y.**

PRODUCE OF TIDY ROAMER BESS 3410504
First prize Produce of Dam at Wisconsin State Fair and Minnesota State Fair; third at International Dairy Show and sixth at National Dairy Cattle Congress. (Right) Tidy Roamer Bess Leader, 3-year-old; and Raven Burke Roamer Bess, 2-year-old. **Braun's Sunny Lea Farm, Waukesha, Wis.**

Get of Sire

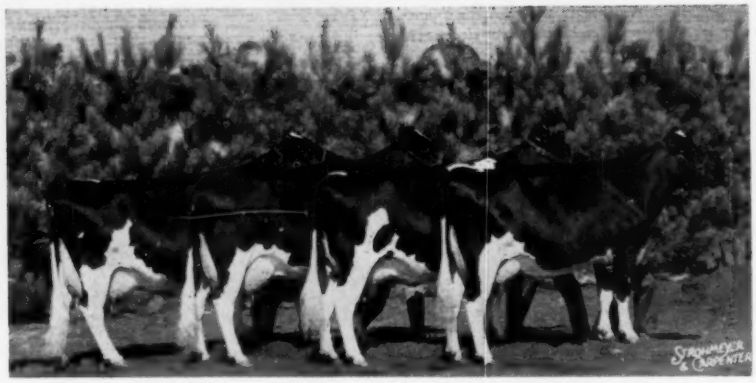

GET OF A B C REFLECTION SOVEREIGN 198998 C
First prize Get of Sire at Canadian National, Royal Winter Fair, and International Dairy Show. (l. to r.) Rosafe Shamrock Top, Aged Cow; Rosafe Shamrock Harriet, Rosafe Shamrock Perth Inka, both 4-year-olds; and Rosafe Shamrock Allie, 2-year-old. **Hector I. Astengo, Brampton, Ont.**

GET OF GREEN MEADOW CONSTELLATION 948562
First prize Get of Sire at Michigan B & W Show, Michigan State Fair, Kentucky State Fair, Missouri State Fair; and third (with one change) at Ohio State Fair. (l. to r.) Green Meadow Stella Lola, Green Meadow Stella Nigger, Green Meadow Stella Lucy Lula and Green Meadow Stella Patsy, all Aged Cows. **Green Meadow Farms, Elsie, Mich.**

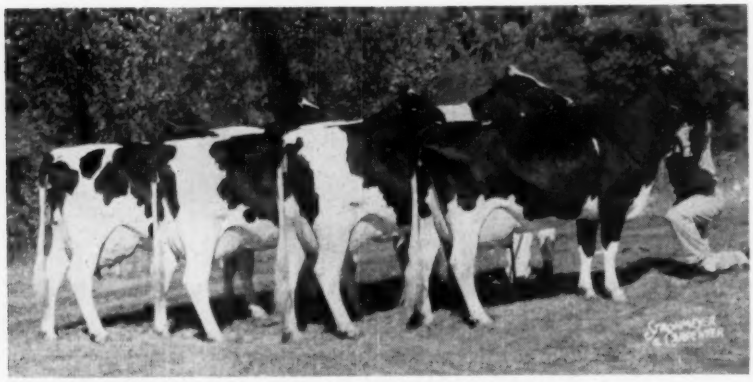

GET OF MAPLE LANE PABST ROAMER 1144623
Second prize Get of Sire at National Dairy Cattle Congress and Minnesota State Fair; fourth at Wisconsin State Fair and fifth at International Dairy Cattle Congress. (l. to r.) Elkhart Roamer Margie, 3-year-old; Elkhart Roamer Nan, 2-year-old; Elkhart Roamer Margaret, 3-year-old; and Elkhart Roamer Colleen, 3-year-old. **William Haynsen, Lakeside Farm, Elkhart Lake, Wis.**

Get of Sire

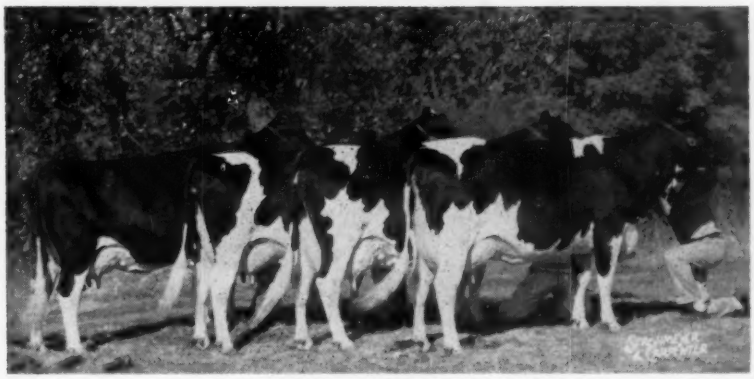

GET OF CRESTON GRAND MAJESTY 1002828
First prize Get of Sire at National Dairy Cattle Congress and Wisconsin State Fair. (l. to r.) Mayers Mistress Dark Anna, Aged Cow; Mayers Mistress Lady, 4-year-old; Mayers Mistress Fobes Jane, Aged Cow; Mayers Mistress Lassie Girl, Aged Cow. **Christ Mayer, Slinger, Wis.**

GET OF HARDEN FARMS KING 967545
First prize Get of Sire at New York State Fair. (l. to r.) Onyx King Daisy, King Bonheur Ina, Tiny Inka King and De Kol King Annie, all Aged Cows. **John D. Peterson & Sons, Lowville, N. Y.**

GET OF ROLLING KNOLL MASTER CROSS 1025902
First prize Get of Sire at Maryland State Fair. (l. to r.) Fair Hill Golden Mildred; Fair Hill Golden Alma; Fair Hill Golden Lassie and Fair Hill Golden Marcy. **Edwin C. Fry & Son, Fair Hill Farm, Gaithersburg, Md.**

THE ALL-AMERICAN COMMITTEE 1957

Top Row—G. C. Anderson; Glenn Beck; Ray Briggs; G. M. Cairns; H. P. Ewalt.
2nd Row—J. A. Fairchild; G. E. Gordon; W. K. Hepburn, Jr.; M. E. Howard; H. H. Kildee.
3rd Row—N. E. Magnussen; E. W. Nelson; C. L. Norton; E. E. Ormiston; A. R. Porter.
4th Row—I. D. Porterfield; H. J. Schmidt; H. W. Swartz; G. E. Taylor; A. C. Thomson.
Bottom Row—G. W. Trimberger; K. L. Turk; R. N. Wills; L. V. Wilson; W. W. Yapp.

ALL-AMERICAN JUDGING CONTEST ENTRY

Following are my choices for All-American and Reserve All-American for 1957

(Give name of animal only, omit H. B. numbers)

CLASS	ALL-AMERICAN	RESERVE ALL-AMERICAN	Do not write in this space
Aged Cow			
4-yr-old Cow			
3-yr-old Heifer			
2-yr-old Heifer			
Senior Yearling Heifer			
Junior Yearling Heifer			
Heifer Calf			
Aged Bull			
2-yr-old Bull			
Senior Yearling Bull			
Junior Yearling Bull			
Bull Calf			
Produce of Dam			
Get of Sire			

Your name .....

TEAR OUT AND MAIL TO: Address .....

HOLSTEIN-FRIESIAN WORLD, Lacona, N. Y.

All Entries Must Be Postmarked Not Later Than January 16, 1958.

Judging Contest Suggestions:

Contestants are urged to keep a record of their ballots for comparison with the final awards, thus adding further to the interest and value of the effort. Many schools make good use of this material for class work and such ballots are welcome, although we regret there is no separate contest available for students or junior groups.

In preparing contest ballots, contestants should keep in mind the fundamental purpose of the All-American awards. It is not a "popularity" contest, and it is not a vote strictly and completely upon the pictures. The official judges are instructed to include in their decision such personal knowledge as they may have of the animals to the end that the best animal may be adjudged the winner. Under each cut is the season's record on each nomination.

You are urged to study these records along with the pictures and attempt to make your own placings as you think the judges will, based upon what they have done with the actual animals during the show season.

Kill Two Birds With One Stone . . .

Send In Your All-American Ballot — Order the WORLD Supplies You Need

ALL-AMERICAN CALENDARS

25 by 37 inches, with 5½ by 3½ inch pictures of each of the 14 All-Americans for 1956; and 2 by 1½ inch pictures of the 14 Reserve All-Americans. Also, pictures of the 7 Junior All-Americans. With them you have a 1957 calendar that shows the publication dates of each issue of the WORLD for the next 12 months. They will be ready in February. Safe arrival guaranteed in our new containers. Send your order now. **$1.00 per copy.**

SUGGESTED BOOKS for BREEDERS

COWPHILOSOPHY by Mark Keeney—
Long a best seller, written by a cowman's cowman for cowmen **$3.00**

FEEDS AND FEEDING (22nd Edition)
—By F. B. Morrison—the feeder's bible **9.50**

JUDGING DAIRY CATTLE—
By E. S. Harrison—Illustrations by Strohmeyer & Carpenter—the best in its field 5.75

THE 4-H HANDBOOK by H. A. Willman
4-H Dairy & Livestock Specialist, Cornell.
This is the best—Dairy leaders should have a copy **4.50**

DAIRY BREEDING GUIDE (Vol. 3) Washbon **3.50**

BREEDING AND IMPROVEMENT OF FARM ANIMALS
—V. A. Rice. Vic Rice's Masterpiece **8.50**

DAIRY CATTLE FEEDING AND MANAGEMENT
—Henderson and Reaves—4th edition **6.50**

A VETERINARY HANDBOOK FOR CATTLEMAN
Dr. J. W. Bailey **3.95**

ARTIFICIAL INSEMINATION OF FARM ANIMALS
By E. J. Perry—He started it all in America **5.00**

FITTING AND SHOWING DAIRY CATTLE
By Jack Spearing (a master of the trade) **2.00**

BREEDING BETTER LIVESTOCK
—Rice, Andrews & Warwick **7.00**

ANIMAL BREEDING (5th edition)
By Prof. Laurence E. Winters, Minn. **5.75**

PRINCIPLES OF MILK PRODUCTION
W. B. Nevins **6.00**

DAIRY CATTLE & MILK PRODUCTION (New)
C. H. Eckles & E. L. Anthony **6.25**

CATTLE FERTILITY & STERILITY
By Dr. A. S. Asdell, Cornell **5.50**

DAIRY CATTLE by W. W. Yapp & W. B. Nevins
Selection—Feeding and Management—4th Edition
—revised and enlarged **4.76**

SUCCESSFUL DAIRYING—C. B. Knodt, Penn State **5.50**

HANDBOOK OF FEEDSTUFFS—Seiden **8.00**

RECORD KEEPING SUPPLIES

THE WORLD BARNBOOK

A manila-bound record book for use in the barn in recording service and calving data. A handy supplemental record book for use with any of the complete WORLD Herd Registers. Price $1.00.

THE WORLD VISIBLE HERD FILES

A complete herd record-keeping system using the famous **Post-Index visible filing method. Especially designed four-page record forms are held in place by trunion wires between hinged metal file covers. Each form handles records for the lifetime of each animal in the herd. Two sizes available: MODEL 56 for herds up to 56 head; and MODEL 108 for herds up to 108 head. Prices: $17.15 and $29.60 respectively. Money-back guarantee of satisfaction.**

THE WORLD MASTER HERD REGISTER

An 11½ by 9 inch 3-ring loose leaf binder of top quality, containing specially designed forms for 75 cows, 8 herd sires, 5 service record forms, 10 pedigree blanks, index and gestation table. Okay for typewritten or longhand records. $7.50 postpaid in U.S.A.

THE WORLD STANDARD HERD REGISTER

A plastic bound herd register in Press Board covers with the same forms as the "Master" herd register, for 50 cows. Not suitable for typewritten records. $2.50 postpaid in U.S.A.

THE WORLD POCKET HERD RECORD

Newest addition to the family. Forms only 3 by 5 inches, yet a complete record-keeping set-up for herds up to 100 head, or with a special supplement, herds up to 240 head. Beautiful, soft, pliable plastic six-ring binder. $4.95 ppd. Supplement $2.65 extra.

WORLD POCKET HERD REGISTER

We have now reinstated by popular request this 2-ring loose leaf top quality item. Heavy Fabrikoid, waterproof, durable binder with 100 sheets 5¼" x 8¼" at the old price of $5.00 (Extra sheets $1.50 per hundred)

Binders for World copies (16 mos.) $3.00

ALL items postpaid if remittance accompanies order.

Check the Ones You Want !

HOLSTEIN-FRIESIAN WORLD
LACONA, NEW YORK

Pease send me the items I have checked on this page. All prices quoted are post-paid in U. S. A. and the WORLD guarantees satisfaction or money back. My remittance is enclosed.

Name .....

Address .....

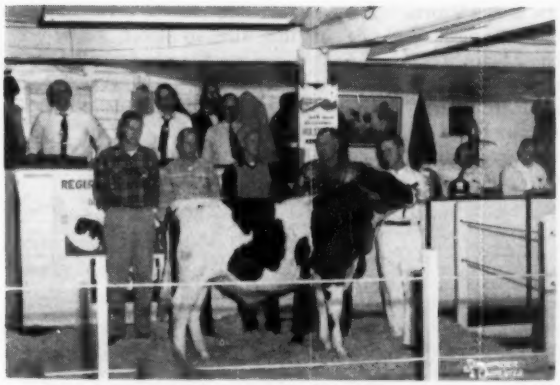

PABST CYCLONE COBURKE STAR 1304806 ($1800)
Newton and Robert Sweetland, Cazenovia, N. Y., buyers; Peter Martens, Stanley, N. Y., contender; Ernst Knutson of Pabst-Knutson Farm, Oconomowoc, Wis., consignor; T. Emmett McClure, leadsman.

HURLWOOD SENSATION SUE ORMSBY 3508970 ($1700)
R. Walter Hurlburt, Ashley Falls, Mass., consignor; Frank Goodyear, Danboro, Pa., buyer. In box: R. Charles Backus, Horace A. Backus, Leo R. Blanding (selections), and B. Olin Backus.

Earlville Invitational Averages $816.75 on 57 Head

Buyers from Ten States — Eleven Head Over $1000 — Ten Bulls Average $1040

CATALOG SUMMARY

42	Females 2y & over (11 calves under 3 mos. s.w.d.)	$31,025	$738.69
		1,400	127.27
4	Bred Yearlings	2,530	632.50
1	Heifer Calf Over 3 mos.	1,200	1,200.00
10	Bulls over 3 mos.	10,400	1,040.00
57		$46,555	$816.75

Reflecting Holstein breeders enthusiasm for select animals, the 1957 Earlville Invitational Sale, held at Earlville, N. Y., on December 4 was a smashing success with only one of the 57 cataloged head bringing less than $500. Eleven head sold from $1025 to $1800 and 49 head brought $600 or better while the ten bulls averaged out at an even $1040. The large crowd, in a holiday mood, provided buyers from ten states. Leo R. Blanding, Brattleboro, Vt., who made all selections, received many compliments on the high caliber of the offering.

At $1800 the top was Pabst Cyclone Coburke Star, born April 15, 1957, the deep bodied bull calf pictured. By Pabst Cyclone (VG-88) and from a Very Good 795-lb. 2-yr-old daughter of Pabst Regal (EX-GM), he was consigned by Pabst-Knutson and went to Sweetland Farms, N. Y., who placed the final bid after fighting it out with Peter Martens, N. Y., the contender.

Frank H. Goodyear, Danboro Holstein Farm, Pa., took the $1700 female, Hurlwood Sensation Sue Ormsby (VG at 2y), consigned by Hurlwood Holstein Farm, Mass. This 712-lb. 2X 4-yr-old, soon due to Hurlwood Conqueror (GM), is by NJES Conqueror Frances Nemo and from a great producing Hurlwood bred dam. Mr. Goodyear also purchased a $700 Sir Bess Ormsby Fobes Dean daughter. Contenders on the Hurlwood cow were McGuire Bros., Inc., N. J., who came right back to purchase the April bull calf consigned by Knollwood Farms, N. Y. The calf, by Knollwood Supreme (SMP), is out of the highest record (824 lbs.) 2X daughter of Sovereign Cochran (VG-GM). Final contender on this good individual was M. H. Reading of Cherry Hill Farm, Va. Price of this youngster was $1400.

Merle Green of Green Meadow Farm, Mich., took three bulls including Glenafton Beacon ($1250), Glenafton Bonheur Vee's son by Rosafe Centurion, and Bond Haven Centurion Citation ($1200), another Centurion son but out of the 773-lb. 4-yr-old daughter of Montvic Dale Abbekerk (EX). These bulls were consigned by J. J. E. McCague, Glenafton Farm, Ont., and C. J. Cerswell, Bond Haven Farm, Ont., respectively. The Glenafton bull was sold "in absentia" as a mixup in his papers kept him temporarily out of New York State. The third bull purchase at $600 was the July 1956 son of Hurlwood Conqueror (GM) from a "VG" 839-lb. 2X show daughter of Hurlwood Ormsby Sensation Nemo (VG-SMP), consigned by Joseph C. Hurlburt, Mass.

Contending on the two Canadian bulls that went to Michigan was Edward R. Davie, N. Y., who later purchased Robert M. McKown's Sovereign Cochran son for $1075. Mr. Davie's purchase, MooKown Sovereign First Man, is a straight and stylish son of Glenafton Bonheur Jasmine (VG), first 4-yr-old, Best Uddered and Res. Grand Champion at the 1957 Pennsylvania Farm Show. Contenders on the MooKown bull included M. H. Reading, Earl Jones, Jr., and Oscar Burkert, N. Y.

A source of admiration was the beautiful black 6-year-old Strathaven Supreme Comrade granddaughter consigned by Robert M. Bardwell, N. Y. Fresh November 12 and milking over 80 lbs. on 2X, she carried an extremely nice udder. E. S. (Ted) Harrison, Jr., N. Y., took her at $1200 after Dave Bachmann, Pinehurst Farms, Wis., placed the next to last bid.

Two daughters of Pabst Reburke Duke (GP-SMT) sold for $1200 and $800 respectively. The sale of the older heifer was interrupted when a telephone call was received from Mr. Gingerich, Ellicott City, Md., with a bid on Harden Farms Duchess Pietertje, the August calf out of Hickoryvale Lady Nite Pietertje (EX-903 fat). After a short conference the Pietertje calf replaced her older paternal sister in the ring and, with Mr. Gingerich contending, was struck off to E. Irving Eldredge, Va., at $1200. The older Duke daughter, consigned by Ted Harrison, then returned to the ring to sell on the $800 bid of Charles W. Lownes & Sons, Pa.

C. Douglass Buck, Buena Vista Farm, Dela., purchased several of the good ones including a $1050 member of the Paul Micha, N. Y., herd dispersal. She was a daughter of Westlea Count Oliver, about a month from calving. John V. O. Faist, N. Y., was

contender on this 6-year-old that was completing her second 800-lb. 2X record. Also to Buena Vista Farm went the nice Bairdlea Farms heifer at $810; Elmer J. Burkert's good daughter ($740) of the Gold Medal Clem-El Farm Colantha Regal; and two other Micha herd members at $725 and $620.

Glenafton Nettie Harmony, a heifer by Rosafe Centurion and bred to Rosafe Signet, went from Glenafton Farms to Dr. L. O. Crumpler, Va., for $1050, with Alfred Baker, N. Y., contender. Dr. Crumpler's other purchases included the Wigstens' Highline Farm heifer at $675 and the Cooper Hill Farm (Mass.) cow at $625.

The remaining four-figure animal was the 1022-lb. 2X producer, Clear Well Vina Var, from the R. Edward Whitmore, N. Y., Dispersal. Maynard Hall, N. Y., was contender on this milk wagon and Fred N. Dorn, Doreigh Farms, N. Y., the buyer. Mr. Dorn took one other Whitmore herd member at $670.

Bulls not previously mentioned included Skokie Progressor Duke ($825), a high record Pabst Leader Duke son consigned by Elmwood Farms, Ill.; Mooseheart Rarity, the Mooseheart Lieutenant son from Arbeth Roburke Pathfinder Jill (EX), twice 900-lb. and twice Illinois State Record cow, consigned by Mooseheart, Ill.; Wintercrest Prince Nan ($750), a 738-lb. 2X Pabst Reburke Duke son from Leland & Douglas Marshall's Wintercrest Farm, N. Y.; and Nicolk S C Dean ($700), a 799-lb. 2X Sovereign Cochran son consigned by Nicholas H. Kolk, N. Y. Buyers respectively were J. T. Bishop & D. H. Turk, N. Y.; Edward A. Smith, N. Y.; Frank Gifford, Florida; and W. Mayo Brown for Snake Hill Farm, Va.

Among the high selling females were two at $900 each—A B R Victoria Nig, consigned by S. B. Roberts & Sons, N. J. and purchased by John D. Walrath, N. Y., and Fran-Martin Deen Varlette, consigned by Martin V. Chesbro, N. Y., and purchased by George A. Rutt, Penna. Mr. Walrath was also the purchaser of the $720 heifer from Bond Haven Farm.

Four females not mentioned elsewhere sold from $800 to $860, including Vernvale Farm's nice $860 consignment; Pinehurst Farms', Wis., heifer at $850; Hallcrest Farms' good black cow at $850; and Moncony Farms' heifer by their "Aristocrat" sire at $800.

In Review

Consigners were from Wisconsin, Massachusetts, New York, Ontario, New Jersey, Illinois and Pennsylvania while buyers came from New York, Pennsylvania, New Jersey, Michigan, Virginia, Delaware, Connecticut, North Carolina, Rhode Island and Florida

It was interesting that the sale held strong and a large portion of the crowd remained throughout the entire day, with animals still selling well as the sale closed. The last animal came in the ring at 5:15 p. m. and sold for 540.

As always the sale was under the management of R. Austin Backus, Inc. with the regular Earlville force on hand including R. Charles, B. Olin and Horace A. Backus, ring auctioneers C. B. Smith and H. B. Lee, leadsman T. Emmett McClure, barn superintendent Miles B. Marshall, and clerk Edgar C. Hotaling.

In the 340th Earlville Sale held the following day 116 head averaged $376.47 with 54 head selling from $100 to $760—a grand average for the two days of $524 for 173 head, one of the best averages for a consignment sale of this size in some years.

—R.H.H.

Invitational Buyers follow:

Sweetland Farms, Cazenovia, N. Y.
(M) Pabst Cyclone Coburke Star (4-57) $1800
(Pabst-Knutson, Oconomowoc, Wis.)
Frank H. Goodyear, Danboro, Pa.
Hurlwood Sensation Sue Ormsby (2-52) 1700
(Hurlwood Holstein Farm, Ashley Falls, Mass.)
Stanean Dean Supreme Debbie (5-52) 700
(Stanley Drzyzgula, Burlington Flats, N. Y.)
McGuire Brothers, Inc., Toms River, N. J.
(M) Knollwood Supreme Sovereign (4-57) 1400
(Daniel I. Mayne, Fairport, N. Y.)
Orcland Jubilee Showdown (2-56) 540
Wallace L. Ruth, West Newbury, Mass.)
Merle, Duane & Velmar Green, Elsie, Mich.
(M) Glenafton Beacon (5-57) 1250
(J. J. E. McCague, Alliston, Ont., Canada)
(M) Bond Haven Centurion Citation (11-56) 1200
(C. J. Cerswell, Beeton, Ont., Canada)
(M) Hurlwood Conqueror Master (7-56) 600
(Joseph C. Hurlburt, Ashley Falls, Mass.)
E. S. Harrison, Jr., Camden, N. Y.
Musselome Comrade Flora (4-51) 1200
(Robert M. Bardwell, Tully, N. Y.)
E. Irving Eldredge, The Plains, Va.
Harden Farms Duchess Pietertje (8-57) 1200
(Harden Farms, Camden, N. Y.)
Edward R. Davie, Stanley, N. Y.
(M) Mookown Sovereign First Man (1-57) 1075
(Robert M. McKown, Sandy Creek, N. Y.)
C. Douglass Buck, New Castle, Del.
Pietje Michland Olive Princess (10-51) 1050
(Paul Micha, Greene, N. Y.)
Bairdlea Deen Josie (9-54) 810
(P. M. Baird & Sons, Chester, N. Y.)
Clem-El Farm Regal Polly (11-52) 740
(Elmer J. Burkert, Waterville, N. Y.)
Beauty Posch Michland Olive (1-52) 725
(Paul Micha, Greene, N. Y.)
De Urfee Triune Mercedes (9-52) 620
(Paul Micha)
Dr. L. O. Crumpler, Danville, Va.
Glenafton Nettie Harmony (12-55) 1050
(J. J. E. McCague)
Sensation Highline Belle Jule (1-54) 675
(Wigsten's Highline Farm, Pleasant Valley, N. Y.)
Cooper Hill Wayne Mae (1-51) .. 625
(J. A. & A. J. Malnati, Ashley Falls, Mass.)

(Please turn to page 84)

MUSSELOME COMRADE FLORA 3840289 ($1200)
Dave Bachmann, Pinehurst Farms, Sheboygan Falls, Wis., contender; E. S. Harrison, Jr., Camden, N. Y., buyer; Dr. E. S. Harrison; Robert M. Bardwell, Tully, N. Y., consignor.

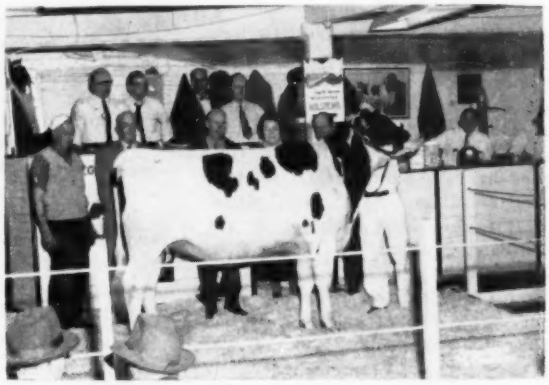

GLENAFTON NETTIE HARMONY 1242774C ($1050)
Mort Butchers, herdsman for Glenafton Farm, Alliston, Ont., consignor; Edward R. Davie, Stanley, N. Y., contender on Glenafton bull; Mr. and Mrs. Merle Green, Elsie, Mich., buyer of Glenafton bull; and Alfred Baker, Stillwater, N. Y., contender on this heifer who was purchased on a mail bid for Dr. L. O. Crumpler, Danville, Va.

More Four-Figure Animals at Earlville

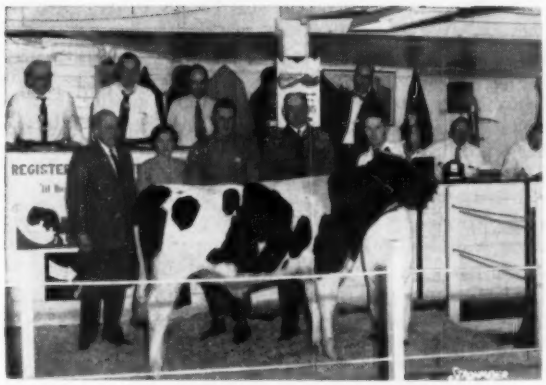

KNOLLWOOD SUPREME SOVEREIGN 1303098 ($1400)
Daniel I. Mayne, Mrs. and Mr. John Mayne, Fairport, N. Y., consignors; M. H. Reading, Cherry Hill Farm, Va., contender. Purchasers were McGuire Bros., Inc., Toms River, N. J., represented by Leo R. Blanding.

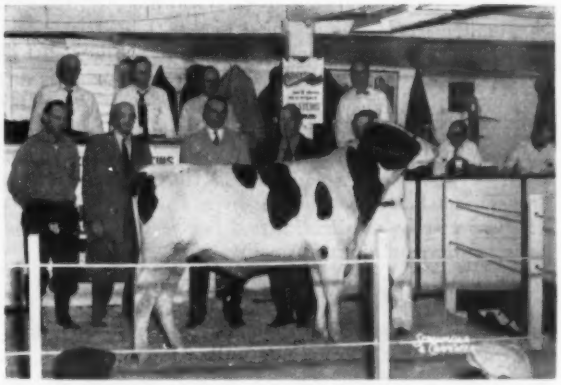

BOND HAVEN CENTURION CITATION 259787C ($1200)
Earl Woodrow, Bond Haven herdsman; Edward R. Davie, Stanley, N. Y., contender; C. J. Cerswell, Beeton, Ont., consignor; Merle Green, Elsie, Mich., buyer.

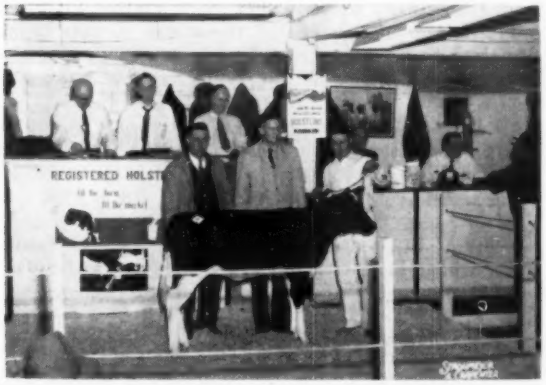

HARDEN FARMS DUCHESS PIETERTJE ($1200)
Dr. E. S. Harrison, manager of Harden Farms, Camden, N. Y., consignor; R. H. Hastings, bidder for E. Irving Eldredge, The Plains, Va., buyer.

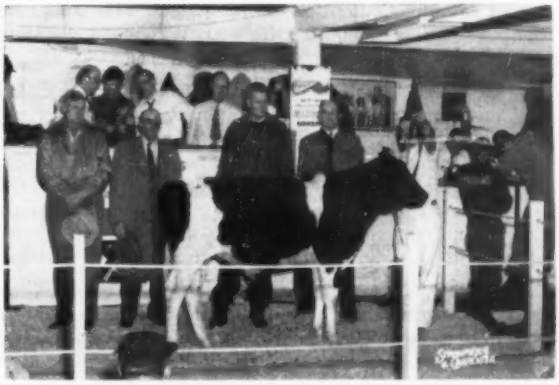

MOOKOWN SOVEREIGN FIRST MAN 1296509 ($1075)
Oscar Burkert, Waterville, N. Y., a contender; Edward R. Davie, Stanley, N. Y., buyer; R. M. McKown, Sandy Creek, N. Y., consignor; M. H. Reading, Va., contender.

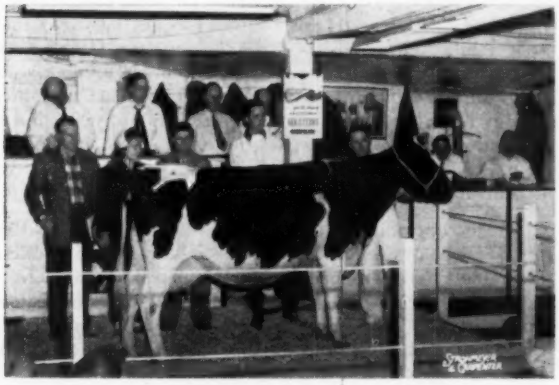

PIETJE MICHLAND OLIVE PRINCESS 4018388 ($1050)
Horace Larrowe, Manager of Buena Vista Farm, New Castle, Del., buyer; Mr. and Mrs. Paul Micha, Greene, N. Y., consignor; John V. O. Faist, Moravia, N. Y., contender.

CLEAR WELL VINA VAR 3215988 ($1025)
Fred N. Dorn, No. Chatham, N. Y., buyer; Mike Whitmore (seated), Mrs. and Mr. R. Edward Whitmore, Watertown, N. Y., consignor; Maynard Hall, Clyde, N. Y., contender.

EDITORIAL

All-American Nominations

Again we present the pictures of the All-American Nominations—the 33rd in this series of type recognition awards. They are a grand lot of animals, and our panel of 25 judges is now in process of voting to determine the All-American, Reserve All-American and Honorable Mention awards.

It has been a great satisfaction to us to find the interest in these awards and in the All-American Judging Contest remaining as strong as ever. Our number of entries was down very slightly from last year, but there has been no decrease in the quality.

One thing we have noticed in more recent years is the higher valuation which breeders have placed upon the fact that an animal has been **nominated** for All-American. It is an honor that deserves the fullest recognition. In the accent on the ultimate winners, we may overlook the fact that in this All-American show will be found the keenest competition of the year. Every one of the 259 individuals and groups has been a winner in major competition. There are no tail-enders.

Readers can well understand what a job this represented for our Committee of top judges, who comprised the Nominating Committee this year. We extend them our thanks for a job well done.

Take the Aged Cow class as a striking example. We had for the attention of the Nominating Committee pictures of thirty winning Aged Cows of the year, with but three exceptions every entry had been a Grand Champion or a Reserve Grand Champion at a major show in 1957. As we nominated twelve cows, (11 of them champions) that means that 16 of these champions were "outside the money" in this show, which we can safely say qualifies this as the "World Series" of the Holstein show season.

We shall present the results of the official All-American vote in our issue of February 8, 1958. This date was pushed back one issue later than usual in order to give our judges full time for deliberation and taking cognizance of the fact that mail delays before and after the Christmas period are a certainty.

All-American Calendars

The familiar All-American Calendar will be produced again this year, measuring 25" x 38" it will show large pictures of the fourteen All-American winners, with smaller pictures of the Reserve All-Americans and the Junior All-Americans.

The calendar is tinned top and bottom for hanging and carries a complete 12-month calendar, with **World** publication dates indicated; also copy date reminders for advertisers and contributors. Complimentary copies will be sent to them as usual for their convenience.

The price of the calendar is $1 per copy, as it has been for several years. We regret that we can no longer offer the 50 cents on extra copies to the same address. Production costs on this fine printing job have finally caught up with that. However, local clubs desiring quantity bulk rates for their members are invited to write for special terms.

Orders should be sent in promptly as the number printed is based on actual orders. We expect to print the calendar as soon as possible after February 1.

A Happy New Year To All Our Readers

What does the New Year hold for the Holstein-Friesian industry? We know that the year has ended on a high note. Sales have been generally rather above even the more optimistic expectations. We do not have yet, of course, the figures later than the end of the third quarter, but we find there is little doubt that the market generally has been picking up steam since then.

We are glad to note also that business in Brattleboro as of November 30, is running nicely ahead of any previous year in all of the principal departments of business. There has been a noticeable upswing during October and November in applications filed for both registry and transfer, surpassing the record 1956 by very nearly 4% in both categories. There was a little bigger backlog of work as of November 30, so the figure for "certificates issued" has not quite kept this pace of increase but may pick up more in December. New membership applications are up over 10% from last year.

The USDA Outlook Conference in the fall made its annual forecast of conditions for 1958 in the agricultural field. In the dairy situation they saw continued high milk production in 1958 probably rising one to two billion pounds above the record of 127 billion they then estimated for 1957. (Looks now like we would not hit that mark.)

Prices to farmers are expected to continue at current seasonally adjusted levels through March 1958 and will then be influenced by the level of supports to be announced before March 31.

Volume of production is expected to increase further and a similar increase is foreseen in net returns for dairy farmers on the basis of present support prices.

Increases in demand for fluid milk, cheese and ice cream are reported and decreases in demand for butter and evaporated milk. The net consumption of total milk solids will be slightly minus for the year due to decreases in butter fat items. Consumption of milk solids-not-fat apparently is setting a new high mark.

The report refers to the continuing decline in number of farms keeping milk cows in the U. S., at a rate between 4 and 5% per year. Herds continue to get larger so that cow numbers decrease less than 1% per year. Higher production per cow thus accounts for the larger total production. Incidentally improvement in the producing ability of our cows has long been recognized by Holstein breeders and extension dairymen as the only hope of the dairyman. We still have a long way to go in the improvement of our national dairy herd.

The concluding item that we will mention from this report is the projection that in 1958 milk prices will be less favorable relative to beef cattle but more favorable relative to hog prices and feed costs. This last is of greatest importance to dairymen as theirs is not a business that can be successfully shifted back and forth with other forms of agricultural pursuits with every shifting wind in the economics of agriculture.

Again A Happy New Year.

News & Views
FROM THE ASSOCIATION OFFICE

LAST CALL FOR PBR

Have you filed your Application for Progressive Breeders' Registry?

If the answer is "not yet", you have only a few days left to get in under the wire for 1957.

Misunderstandings in filing are an annual problem. They invariably add up to disappointment.

Big thing to remember is that your application must be filed within the calendar year for which the PBR award is to be issued.

In other words, all applications for 1957 awards must be in the Brattleboro office no later than December 31 of this year.

It is not necessary to wait until your Lactation Average or similar pertinent information is received from Association headquarters.

Although you may file for PBR at any time, you are eligible only at 365 day intervals.

Regular annual filing — preferably well in advance of the December 31 deadline — is suggested.

HERD BOOKS FOR SALE

Also worth noting are the many recent inquiries as to the availability of the Holstein-Friesian Herd Book—Volumes 56 through 98.

If you have any or all of these and would like to sell them, please contact Office Manager A. H. Winchester at Association headquarters.

Please do not ship Herd Books to Brattleboro until you are specifically requested to do so.

CLASSIFICATION NOTE

Getting back to deadlines, closing dates for several 1958 Group Herd Classification Programs are fast approaching.

With Classification activity currently at record levels, it will pay you to check the schedule in the back of this issue of the **World.**

Your application must be filed in advance of the deadline to be eligible for group classification rates and to be included in the program for your area.

PRODUCTION PROGRESS

Meanwhile, the production of Registered Holsteins on official test continues its record-shattering pace.

During the first eleven months of this year, there were a total of 437 changes in the Class Leaders' Lists in AR and HIR.

Of these, 171 represented new State Records. The balance was second and third place replacements in the State Leaders' Lists.

Ten of the cows involved were new National Leaders. There were also nine second and third place replacements on the National Lists.

GOLD MEDAL DAMS

Interest in the new Gold Medal Dam program continues to gain momentum.

As of December 1, no less than 69 applications for the new "super brood cow" recognition had been filed at national headquarters.

Of these, 51 animals had qualified for Gold Medal recognition. Thirteen had failed. Five were still being processed.

Without question, much of this early volume of activity is traceable to the big backlog of cows which actually qualified for the award long before it became available.

Since Gold Medal Dam requirements are both rigid and exacting, it is expected that the flow of applications will level off on a current basis in the relatively near future.

Meanwhile, full particulars on the program, along with the necessary application form, can be obtained through your Fieldman or directly from the Brattleboro office.

PLANNING CONFERENCES

As this issue of the **World** goes to press, the 1957 Extension Planning Conference schedule is drawing to a close.

Meetings of this type are held annually in each of the field territories. The very core of the Extension program since 1945, they provide an ideal means of coordinating the activities of the state organizations with those of the field force and the national office.

High levels of both interest and enthusiasm have characterized the entire 1957 series with a realistic hand of optimism keynoting plans for the year ahead.

20,211 ACTIVE MEMBERS

Although June is still several calendar pages away, Annual Convention preparations are beginning to pick up steam at Brattleboro.

On December 2 — the date set by the Board of Directors — the annual count of Active Members was taken for use in determining the Delegate allotments of the various states.

A new high of 20,211 was recorded —a net gain of 228 over last year's Active Member total.

It should be noted that although made on December 2, the new count includes the new members admitted by the Board at its subsequent meeting (December 11 and 12) at Chicago.

The By-Laws provide each state one Delegate plus an additional Delegate for every 150 Active Members or major fraction thereof.

Under this system, the Active Member count breaks down to 182 Delegates — up from the previous high of 180 eligible for the Indianapolis Convention. The two states gaining new

(Please turn to page 84)

Five top New Jersey Juniors—all county winners—visited Brattleboro last month as guests of the New Jersey Holstein-Friesian Cooperative Association, Inc.
Shown enjoying a milk break with Special Representative Glen M. Householder (second from right) are Maryanna Freiberger of Allentown, David Donahoe of Tranquillity, David Roy of Andover (chaperon), Jack Smith of Broadway, Lee Strang of Elmer and Jean Van Lieu of Flemington.

Season's Greetings to all Our Holstein Friends

We appreciate the many fine friendships our Holstein activity has provided . . . to all we wish to take this opportunity to say "Thanks," and we're looking forward to the year ahead.

VERNVALE FARM

VERNON, NEW JERSEY

WM. W. JOHNSTON
Manager

(Mail address: R. 1, Warwick, N. Y.)

JOHN FOX
Owner

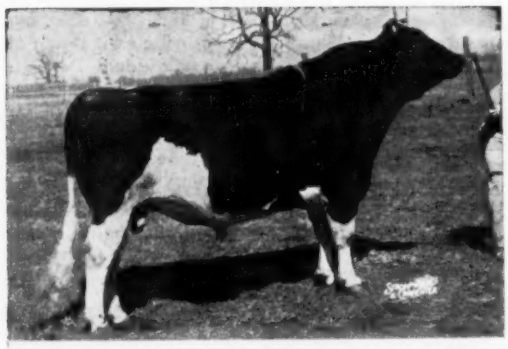

◄ HARDEN FARMS DUKE PAUL (VG-"SRS")

One of the most popular members of our stud. His sire is the sensational Harden Farms sire, Pabst Reburke Duke, a bull making an enviable record on the type and production of his daughters (see WORLD cover—Nov. 23). He is SMT and his 20 unselected daughters scored 85 points 2 EX, 10 VG, 7 GP, 1 Good. His Cornell Proof—

15 dtrs.	17,218	603
15 dams	14,322	537
	+3,147	+75

Dam of Duke Paul — **Rolling Knoll Mistress Triune — VG**
865 F. 365d 6 years and 807 F. 305d 8y - former N. Y. state champ.

The dam of Harden Farms Duke Paul pictured at left.

Special matings to Harden Farms Duke Paul and our other Gold and Silver Medal sires.

Get Pedigrees and Prices Today

EASTERN IOWA BREEDERS

BOX 1751, CEDAR RAPIDS, IOWA

IOWA Raised Holsteins

This Is Not "A Sometime Thing"

These Three Have Won All-American Nomination 9 Times!

NOMINATED FOR ALL-AMERICAN AGED BULL

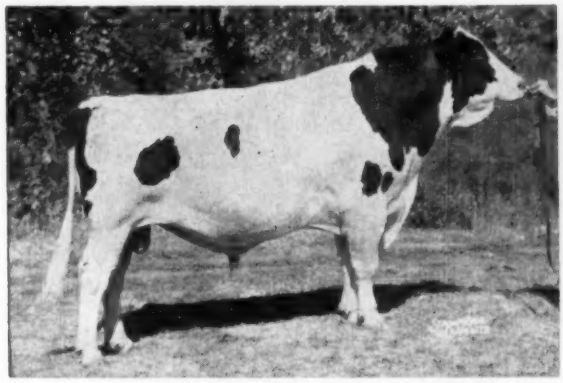

CASH-MAR ORMSBY JERRY 1138441 (EX-95)
He was nominated in 1955, All-American Aged Bull in 1954, Reserve All-American 2-Year-Old in 1953. In 1957 he was 1st, Senior and Grand Champion at Indiana and Kentucky, 2nd at Waterloo and Ohio. His dam is a 93-Excellent member of our favorite "Sprechlyn" cow family.

NOMINATED FOR ALL-AMERICAN 2-YEAR-OLD

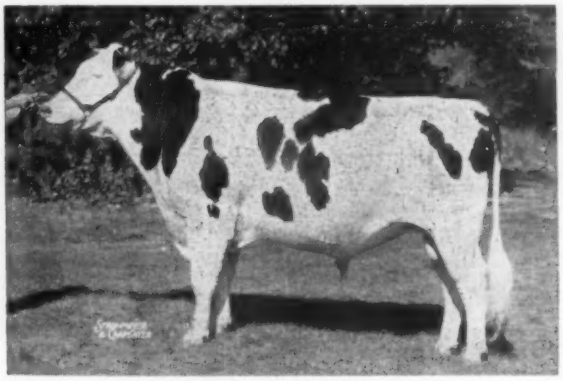

CASH-MAR T M PELL CITY 1257866
He was All-American Bull Calf in 1955 and All-American Senior Yearling in 1956. In 1957 he was 1st prize 2-year-old and Reserve Grand Champion at Indiana, Ohio and Waterloo, 1st at Kentucky, and 3rd at the Royal Winter Fair (his first defeat since he was a calf). He is siring outstanding calves.

FROZEN SEMEN AVAILABLE FROM BOTH!

1 Ampule	$50 plus shipping chg.
10 Ampules	$100 plus shipping chg.
20 Ampules	$175 plus shipping chg.
50 Ampules	$250 plus shipping chg.

Write us for full pedigree information. Semen orders should be sent to the farm. Shipping charges are from COBA, Columbus, Ohio.

NOMINATED FOR ALL-AMERICAN AGED COW

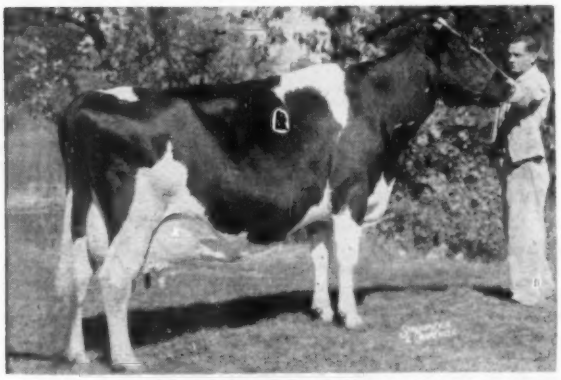

MAC BARR ALERTNESS DAISY 3154948 (EX-95)

. . . she's a Good one EVERY DAY — EVERY YEAR!

Hon. Men. All-American Aged Cow, 1956. In 1957 she was 1st, Sr. and Grand Champion at Kentucky and Indiana, Reserve at Ohio, 3rd at Waterloo, and Best Udder at all four shows. She was showing at past 10 years of age and fresh since November 22, 1956. She has produced a calf every year and has a lifetime total to date of over 115,000 lbs. milk.

Year in — year out, the vast majority of our show winners have been the product of our breeding program. It pays to buy your foundation from a BREEDER'S herd

BOTTEMA FARMS • Rt. 2, Box 206, Bridgeport, Indiana

C. M. BOTTEMA, JR., Owner Phone: Terrace 9-6575 MARK SHEETZ, Herdsman

(45)2881

PROSPERA Over 1100 Fat on 2X !

The Breed's First 1100-Lb. 2X Daughter of an 1100-Lb. 2X Dam

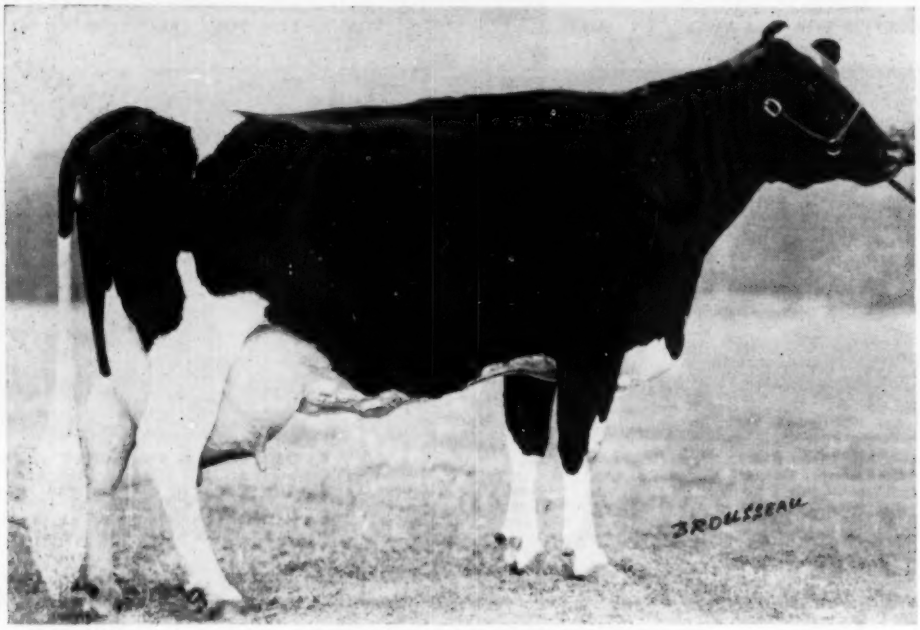

U N H COUNT PROSPERA (GP-84)

We congratulate the University of New Hampshire for having bred this great cow and appreciate the opportunity of owning her.

Her records:

6y11m 365d 2X 25937 4.3% 1104 HIR
5y10m 343d 2X 21479 4.2% 910 (AR)
(Massachusetts State Record — AR)
5y10m 305d 2X 20423 4.2% 858 (AR)
(Massachusetts State Record — AR)
4y 8m 365d 2X 20478 4.0% 822
3y 8m 313d 2X 15264 4.1% 619
2y 8m 316d 2X 12997 4.1% 534

Over 96,000 lbs. of 4.1% milk before 8 years of age!

"LIZA," her twice 1100-lb. VG dam, has just finished another 2X record of over 1000 lbs. fat. She now has over 190,000 lbs. lifetime and is due again soon. Liza's full sister is VG and has five 2X records over 1000 lbs. fat. She has two other maternal sisters with over 1000 lbs. fat on 2X, one with over 200,000 lbs. lifetime. And the dam of all these great producers has over 200,000 lbs. lifetime on 2X. "LIZA" is also the dam of three great sons: SCHOOLMASTER (EX-92-SMT); SQUIRE (VG); and CONQUEROR (SMP).

PROSPERA's son, U N H MASTER ECHO, was heavily sampled here and sold to Longs Guernsey Dairy Inc., Portage, Pa. We now have in service her son by LAUXMONT ADMIRAL LUCIFER. We expect him to be a great bull.

Watch for the Development of

FERNHAME ADMIRAL ECHO

GREAT BROOK FARMS

Home of* FERNHAME *Holsteins

CARLISLE, MASSACHUSETTS

AR, and HIR Testing — T.B. and Bang's Accredited — Calf Vaccinated — Analyzed

MR. AND MRS. FARNHAM W. SMITH, Owners

STANLEY D. WRIGHT, Manager

You Can Breed to Wis Champion

Our "S.M.T." Son of Wis Vanity

WIS CHAMPION (VG)
Our Silver Medal Type son of Wis Masterpiece (E-Gold Medal) from Wis Vanity, the excellent 815-lb. fat daughter of Wis Venus (EX-946 fat). His 13 classified 1st and 2nd calf daughters average 82.7 points. They are big and straight and they are outproducing their dams.

Note that WIS CHAMPION is a double grandson of the Excellent-Gold Medal **Wis Ideal.**

He is doing a marvelous job of siring both type and production in our herd — and promises to be one of the greatest bulls ever used here, including famed Wisconsin Admiral Burke Lad. His artificial service is available. Write us for full information.

WIS VANITY (EX)
4½y 365d 3X 24115 3.4 815
The dam of Wis Champion, and the maternal sister to Wis Symbol, sire of the $30,000 "Maestro." She is by Wis Ideal (E-GM) and out of Wis Venus (EX-946 Fat).

Utah State Industrial School

OGDEN, UTAH

"The Fountainhead of the Burkes"

SOME OF THE BREED'S GREATEST CATTLE

Have Come From Wisconsin Institution Herds

NOMINATED A-A JR. YRLG HEIFER

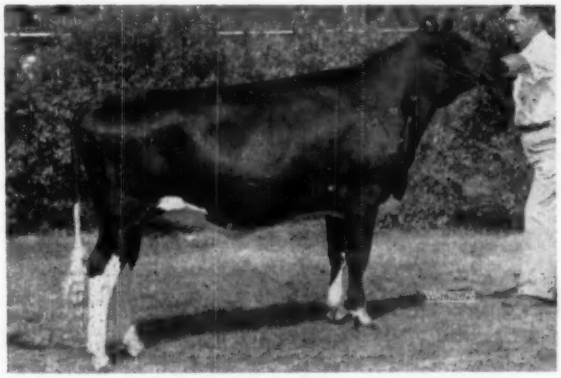

FROM GREEN BAY REFORMATORY

WIS DIANTHUS

4123744

— FIRST PRIZE JR. YEARLING — WISCONSIN STATE FAIR

— 3rd JR. YRLG. — CHICAGO

"Dianthus" combines the blood of Wis Leader, Wis Ideal, Weber Burke Cyclone and Wisconsin Masterpiece. Her sire is Wis Dynamo, son of Wis Leader from the 911-lb. "Agatha" — (dau. of Prince Bess Fobes of Ventnor); "Dynamo" is ¾ brother to the 1002-lb. Wis. Arawanna. Her dam is Wis Gleam, VG, daughter of "Masterpiece" with a jr. 2-year-old record of 626 F. — 17,268 M.; the next dam is the Cyclone daughter, Wis Lotus with 837 F.

Frozen semen now available from Wis Ideal — Excellent - All-American - GM Sire. Write Wis. State Reformatory, Green Bay, for details. For information and bull list, write:

Wisconsin State Department of Public Welfare

W. W. KINYON, Farm Supervisor **State Capitol, MADISON, WISCONSIN**

OUR ALL-AMERICAN NOMINEE

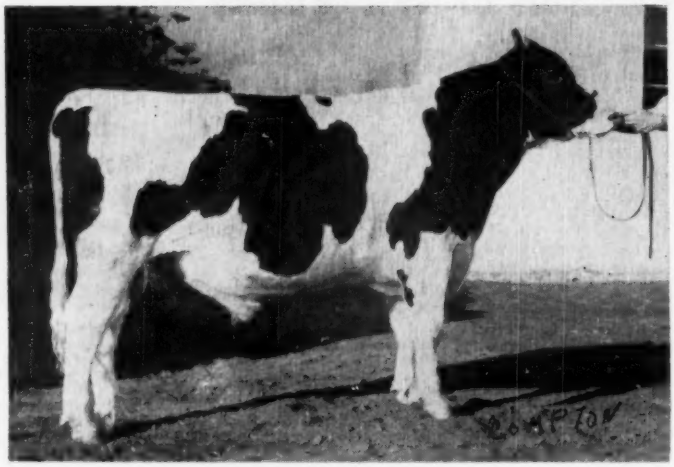

EILLOC MAINMAST

First Prize Junior Yearling Bull and Junior Champion at the Arizona State Fair - The only time shown. Also nominated for All Western Jr. Yearling Bull.

Mainmast is our favorite son of his great sire, ABC Palmyra Sovereign R (VG-GM).

His full sister, Eilloc Farm Palmyra Regalette (VG), with her faultless udder and great production - 3 Arizona State Records, all in heifer form - 690 at 2 yrs., 748 at 3 yrs. and 902 at 4 yrs. - all on 2X.

His maternal sister Eilloc Regal Magician (VG at 2y), winner at Waterloo and the top of the 1956 International Sale at $2,000.

Another maternal sister, Eilloc Clover Fay Regalia, was Res. All Western Sr. Yearling Heifer in 1956.

What a family for production and type! Keep your eye on MAINMAST and his sisters and his calves. They will bear watching.

EILLOC FARM

Mr. and Mrs. Alfred Stump
13581 Berrydale St.
Garden Grove, Calif.

Charles Keyser, Herdsman
Route 4, Box 182
Phoenix, Arizona

Classification: 23 head, 85.7 points ● 1956 HIR Average: 543 F., 3.8%

Seasons Greetings

To Our Holstein Friends Everywhere

Mid-West Pedigree Co.

Box 94 Phone: 991W Waverly, Iowa

Extended Pedigrees Sale Catalogs

Sale Supplies

SALES – –

31ST FREDERICK COUNTY SALE

CATALOG SUMMARY

60 Females 2y & over (2 calves under 3 mos. s.w.d.)	$23,445	$390.75
4 Bred Yearlings	1,655	413.75
1 Open Yearling	320	320.00
11 Heifer Calves Over 3 mos.	2,680	243.64
6 Bulls over 3 mos.	1,850	308.33
82	$29,987	$365.70

We present herewith the details on the 31st Annual Frederick County Sale, held at Frederick, Md., on May 14. This is one of the oldest series of county sales and is sponsored by the Frederick County Holstein-Friesian Association. For many years, J Homer Remsberg, Middletown, has served as sale chairman and we are indebted to him for the information here presented.

Top price of the sale was $655 paid for Irving Majorette Rita, a bred 2-year-old daughter of Curtiss Candy Dandy Major out of a 620-lb. granddaughter of Montvic Lochinvar from the W. I. King consignment. She went to S. M. & Amos Combs, Lewisburg, W. Va., who were the heaviest buyers here, taking six head at $2715. 27 head sold for $400 and over. Breeders from West Virginia, Virginia and the home state of Maryland took the entire offering, which was sold by R Charles Backus, Mexico, N. Y.

Following are the animals selling for $400 and over:

S. M. & Amos Combs, Lewisburg, W. Va. (6)
Irvington Majorette Rita (1-55) . $655
(W. I. King, Gaithersburg, Md.)
Ecu-Dor Blue Sunrise (11-54) ... 475
(G. D. Moomaw & Son, Phoenix, Md.)
Clovertop Royal Judy (1-55) ... 475
(Russell S. Wachter, Keymar, Md.)
(M) Hickoryvale Reflection Major (8-56) ... 430
(Ira D. Ifert & Sons, Middletown, Md.)
Hickoryvale B B Lad Peg (11-54) 400
(Ira D. Ifert & Sons)
Daniel M. Eby, Hagerstown, Md.
Kingstead Burke White Della (2-55) ... 650
(Leslie C. King, Clarksburg, Md.)
August W. Nagel, Rockville, Md., (2)
Rolling Knoll Gracious Var (1-53) 600
(Ralph & Grover Walker, Gaithersburg, Md.)
J. T. Bowman, Harrisonburg, Va.
Brook Lodge Golden Bernice (11-54) ... 575
(Frank G. Remsberg & Son, Middletown, Md.)
Kingstead Johanna Burke (9-54) 515
(Leslie C. King)
Merhle U. King, Germantown, Md.
Gayside Ovation Belle (8-54) 570
(R. Edward Townsend, Rock Hall, Md.)
MO-Mar Farm, Gaithersburg, Md. (2)
Kingstead Proud Susan (4-55) ... 510
(Leslie C. King)
C. Eilsworth Inger & Sons, Fulton, Md. (2)
Rolling Knoll Belle Piet Var (7-55) ... 500
(Ralph & Grover Walker)
Cheston-on-Wye, Queenstown, Md.
Overall Creamelle Skokie Debby (3-55) ... 500
(Graham Loving, Mt. Airy, Md.)
Adin E. Hege, Hagerstown, Md. (2)
Jewel Locvale Korndyke (2-54) .. 485
(Frank B. Beasman, Sykesville, Md.)
David M. Rodes, Rockingham, Va.
M) Ravenwood Rag Apple Roburke (7-56) ... 460
(J. Fred Groomes, Mt. Airy, Md.)
Bernard L. Remsburg, Frederick, Md. (2)
Homeall Posch Colantha (10-54) . 450
(Homer C. Gross, Jefferson, Md.)

Ali Messer, Gaithersburg, Md.
Clovertop Royal Violet Lass (7-55) 455
(Russell S. Wachter, Keymar, Md.)
Howard W. Bollinger, Sykesville, Md. (2)
Locvale Printer Tina (12-52) 440
(Locvale Farms, Middletown, Md.)
Howard S. Rubin, Middleburg, Va.
Lookabout Posch Landseair (8-54) 435
(Chartley Farms, Westminster, Md.)
R. Gardiner Smith, Rocks, Md.
Jenniton Gracious Hello Betty (1-50) 430
(Charles Ralph Smith, Ijamsville, Md.)
John H. Garst, Walkersville, Md.
McDonogh, Gay Anna (10-54) .. 410
(McDonogh School, McDonogh, Md.)
Edwin C. Fry, Gaithersburg, Md. (2)
McDonogh Play Proud Adeen (5-55) 405
(McDonogh School)
Frank B. Beasman, Sykesville, Md. (4)
Catochreek Admiral Peggy (9-54) 400
(Maurice S. Ahalt, Middletown, Md.)
Lookabout Curtiss Lena (10-54) .. 400
(Chartley Farms, Westminster, Md.)
Douglas H. Smith, Street, Md.
Eshdale Della Susan (1-55) 400
(John Eshelman, Hagerstown, Md.)
George C. Stauffer, Walkersville, Md.
Hickoryvale A A Janett (9-54) ... 400
(Ira D. Ifert & Sons)
Howard S. Ruben, Middleburg, Va. (2)
Edjarry Mistress Dot (10-54) 400
(Edgar C. Virts, Jr., Jefferson, Md.)

Other buyers were: Grayson R. Bowers, Frederick; Paul L. Droneburg, Frederick; Harry L. Trout, Jr., Frederick; Thomas E. & Betty B. Smith, Thurmont; Lee A. House, Jefferson; Edward Meadows, Jr., Emmitsburg; H. C. Barker, Frederick; E. J. Turner, Ellicott City; John L. King & Son, Gaithersburg; G. William Schafer & Son, Woodbine; Thomas M. Watcher, Union Bridge; Philip E. Lutz, Middletown; Carl A. Morris, Centerville; Isaac M. Ely, Hagerstown; H. J. Van Lieshout, Ellicott City; James Page, Frederick; George K. Martz, Sykesville; George E. Delphay, Rocky Ridge; Edward L. & Margaret L. Meadows, Emmitsburg; Melvin Lenhart, Legore; C. I. Wiles, Frederick; Henry Muller, Westminster; C. Lester Dudrow, Lime Kiln; Adam Martin, Mauganville; Donald Leishear, Monrovia, Maryland; Tirvelda Farms, The Plains, Va. and Abner A. Knepper, Chambersburg, Pa.

THORPE WINS N. Y. H-F CALF

James Thorpe, Cohocton, N. Y., was the recipient of this year's calf presented by the New York Holstein-Friesian Association throught the New York Purebred Dairy Cattle Association.

The calf is Freebaer Bonnie Snowball, by Freebaer Lord Balbo, in use at Freebaer Farms, Fort Plain, N. Y. Her dam has the following record at 2y 2m 365d 3X 15,487 3.9% 597f and is making another outstanding record this year. The dam is classified Good Plus at a young age and the next dam is Very Good with 842 lbs. fat at 5y 1m in 365d 3X. Balbo's dam, Spring Gorge Inspire Posch (VG) has a long string of records to 1002 lbs. 8 years with 981 lbs. at 9 years and two other records of well over 800-lbs. fat Purchased at a very nominal price, the selection committee had the choice of any calf in the herd—bar none.

Last year's calf, Doreigh Farms Dandy Lass, won by Robert Augstein, Greenville, was the Junior Champion at the Altamont Fair this year and fourth at the Junior Dairy Show at Syracuse.

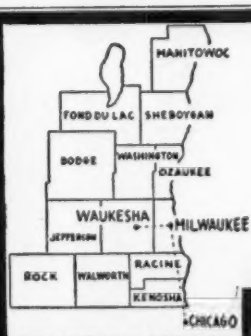

WHERE HOLSTEINS HAVE BEEN BRED AND DEVELOPED FOR 56 YEARS.

PUREBRED AND GRADE HOLSTEINS

We are in position to furnish many purebred and high grade Holsteins for fall freshening, due to the fact that there are 2,432,000 milk cows in Wisconsin — "America's Dairyland," and the milk prices in Wisconsin are the lowest in the United States.

SPECIAL — 40 purebred heifers of Pabst and Carnation breeding due this fall, out of record dams up to 700 lbs. fat.

Write your wants

W. L. Baird - Arthur F. Bennett
James L. Gordon - Reynold Bennett
at your disposition

FOR INFORMATION WRITE
INTER-COUNTY DAIRY CATTLE ASS'N
BOX 177 WAUKESHA WIS.

Elmwood Bull Top At $1050 for . . .

First Canandaigua Classic

CATALOG SUMMARY

17 Females 2y & over	$ 9,890	$581.76
(2 calves under 3 mos. s.w.d.)	300	150.00
2 Bred Yearlings	1,090	545.00
6 Bulls over 3 mos.	3,295	549.17
25	$14,575	$583.00

The first Canandaigua Classic, held November 21st under the management of Harris Wilcox, Bergen, N. Y., had the fine average of $583 on 25 head. Cattle for this sale were selected by Adrian Personius, Ithaca, N. Y. Harris Wilcox was auctioneer assisted by Maurice Mix and H. C. Searles. Pete Sinclair was the leadsman.

Top of the Classic was the Elmwood bull calf, Skokie Golden Commodore, a full brother to Skokie Golden Joy (EX), a daughter of Skokie Golden Prince (VG-GM) who has just finished with 1300 lbs. fat on 2X. Selling for $1050, he was purchased by Glenn and Gordon Crouch, Geneva, N. Y.

The top female and the second top selling animal was the beautiful uddered daughter of Wis Leader consigned by Donald Crowell, South Dayton, N. Y. Just fresh with her first calf, she was Green Banks Leader Wilma and her dam was a 686-lb. "GP" granddaughter of Winterthur Select Fobes Wallace. She sold for an even $1000 to Harvey Stevenson & Son, Ithaca, N. Y. They also paid $650 for Skokie Inka Topsy, a bred 2-yr-old daughter of Skokie Golden Inka, another full brother to the Joy cow. Consigned by Elmwood Farms, Lake forest, Ill., she was out of a 651-lb. daughter of Wis Supreme.

Maynard Hall, Clyde, N. Y. paid $900 for the first cow in the ring. She was Freebaer Dandy Mandy, a 603-lb. "GP" daughter of Curtiss Candy Dandy George out of a 672-lb. daughter of Snowden Lochinvar Joe. This outstanding cow was consigned by Freebaer Farms, Fort Plain, N. Y. Mr. Hall, in turn, sold his 574-lb. daughter of Meadow Springs Follow On Laird (VG-SMT) to Donald Crowell for $635.

Harris Wilcox purchased the fourth high selling animal when he paid $750 for Moncony Aristocrat Silk, a 2-yr-old daughter of Council Rock Worthy Aristocrat, consigned by Moncony Farms, Spencerport, N. Y. Mr. Wilcox also paid $550 for Dicks Place Rag Apple Lucius, the son of Mallary Audacious, consigned by Mallary Farms, Bradford, Vt. His dam was a "VG" 110,000-lb. double granddaughter of Montvic Posch Rag Apple.

Hugh Sutherland, Delhi, N. Y. paid $700 for Chemung Golden Promise, a top herd sire prospect consigned by Chemung Farms, Chemung, N. Y. Golden Promise is a January son of Broad Rock Governor Wayne (VG) out of Ryancrest Golden Bess (VG), the 817-lb. daughter of Dunloggin Golden Cross.

Arthur Ball, Clarence, N. Y. consigned Frasea Thelma Queen Jewel, a 2-yr-old daughter of Frasea Vrouka Sir Jewel (EX). She brought $675 on the bid of Oscar E. Herrington, Cato, N. Y.

Kirby Brothers, Albion, N. Y. purchased two of the Longhurst females. They paid $600 for Longhurst Cavalier June, a "GP" 500-lb. daughter of Woosterdale Cavalier Plutocrat (GM), consigned by John DeLong, Mexico. They also paid $590 for Longhurst Imperial Gypsy, a daughter of Longhurst Imperial, consigned by Charles DeLong, Mexico.

Beacon Emblem Ramona, a daughter of Harden Farms King Emblem, consigned by the Beacon Dairy Research Farm, Cayuga, sold for $530 to Pieter Bootsma, New Berlin, N. Y. Mr. Bootsma also paid $505 for Durwick Mae Gal Vic, a granddaughter of Winterthur Fobes Great Viscount, from Durwick Farms, Clifton Springs, N. Y.

Gerald Pease, Geneseo, N. Y. paid $510 for Freebaer Rag Apple La Fran, a daughter of Freebaer Rag Apple Brave, consigned by Freebaer Farms. Another $500 animal in the sale was Lawcrest Sovereign Gipsy, a 606-lb. daughter of Springbank Sovereign Alert. She was consigned by Ralph Lawson, Jamestown, N. Y. and purchased by Elmer Somerville, Romulus, N. Y.

Buyers follow:

Glenn & Gordon Crouch, Geneva, N. Y.
(M) Skokie Golden Commodore (11-56) $1050
(Elmwood Farms, Lake Forest, Ill.)

Harvey Stevenson & Son, Ithaca, N. Y.
Green Banks Leader Wilma (10-54) 1000
(Donald V. Crowell, South Dayton, N. Y.)
Skokie Inka Topsy (1-56) 650
(Elmwood Farms)

Maynard Hall, Clyde, N. Y.
Freebaer Dandy Mandy (5-53) 900
(Fred Baer, Fort Plain, N. Y.)

Harris Wilcox, Bergen, N. Y.
Moncony Aristocrat Silk (10-55) 750
(Moncony Farms, Spencerport, N. Y.)
(M) Dicks Place Rag Apple Lucius (6-56) 550
(Mallary Farm, Bradford, Vt.)

Hugh R. Sutherland, Delhi, N. Y.
(M) Chemung Golden Promise (1-57) 700
(Chemung Farms, Chemung, N. Y.)

Oscar E. Herrington, Cato, N. Y.
Frasea Thelma Queen Jewel (10-55) 675
(Arthur Ball, Clarence, N. Y.)

Donald V. Crowell, South Dayton, N. Y.
Hallcrest Dunloggin Cindy (12-52) 635
(Maynard Hall & Sons, Hallcrest Farms, Clyde, N. Y.)

Kirby Bros., Albion, N. Y.
Longhurst Cavalier June (8-52) 600
(John W. DeLong, Longhurst Farms, Mexico, N. Y.)
Longhurst Imperial Gypsy (11-55) 590
(Charles E. DeLong, Longhurst Farms, Mexico, N. Y.)

Pieter Bootsma, New Berlin, N. Y.
Beacon Emblem Ramona (9-55) .. 530
(Beacon Milling Co., Cayuga, N. Y.)
Durwick Mae Gal Vic (1-53) 505
(Durwick Farms, Clifton Springs, N. Y.)

Gerald Pease, Geneseo, N. Y.
Freebaer Rag Apple La-Fran (8-54) 510
(Fred Baer, Fort Plain, N. Y.)

Elmer Somerville, Romulus, N. Y.
Lawcrest Sovereign Gipsy (2-51) 500
(Ralph J. Lawson, Jamestown, N. Y.)

Roy King, LaFayette, N. Y.
Olli Home Lady Romeo (10-55) .. 485
(Gerow Bros., Washingtonville, N. Y.)

Vincent DeBoover, Geneva, N. Y.
Handy Farms Zuba Darleen (Twin 4-54) 455
(E. C. & A. A. Stagner, Lockport, N.Y.)

(Please turn to page 89)

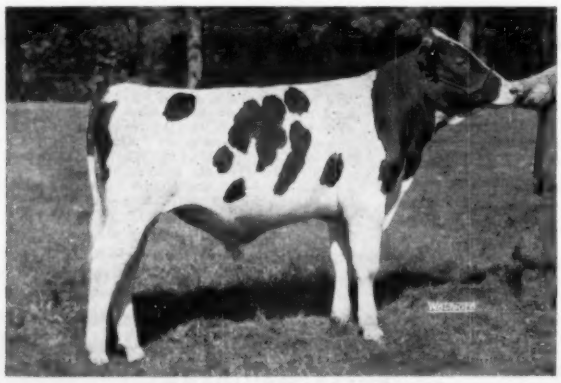

SKOKIE GOLDEN COMMODORE
Top of the Canandaigua Classic at $1050 selling to Glenn and Gordon Crouch, Geneva, N. Y. Consigned by Elmwood Farms, Lake Forest, Ill.

WIGSTEN'S 45th OMEGAS

They Work And Show

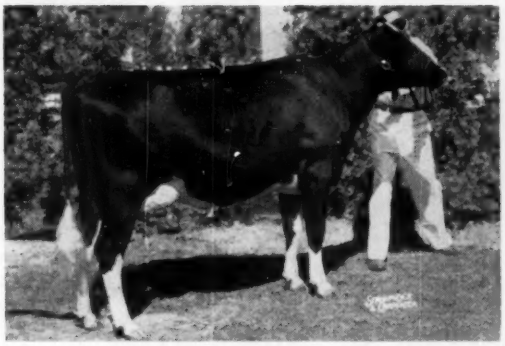

SENSATION HIGHLINE O IONA
2-2 365 2X 12,643 M 437 F
First 2-year-old at Eastern N. Y. B & W and Dutchess County Fair, Second at Eastern States Exposition and Third at New York State Fair. She was Honorable Mention All New York 2-year-old.

IDA HIGHLINE PRINCESS
1st Senior Calf Medina County Ohio Fair. 1st 4-H Club calf and 1st Senior Calf at Ohio State Fair 1957. Owned by Dick Indoe, Richman Farms, Lodi, Ohio.

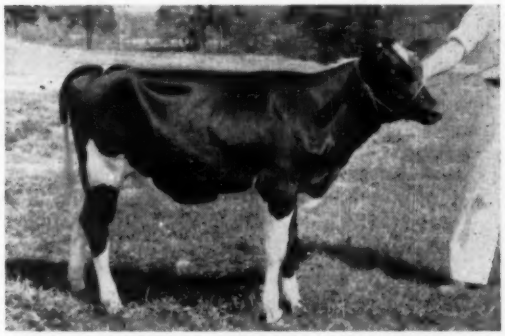

SENSATION HIGHLINE O PEACHES
First Prize Junior Heifer Calf at the Dutchess County N. Y. Fair. Honorable Mention All New York Jr. heifer calf.

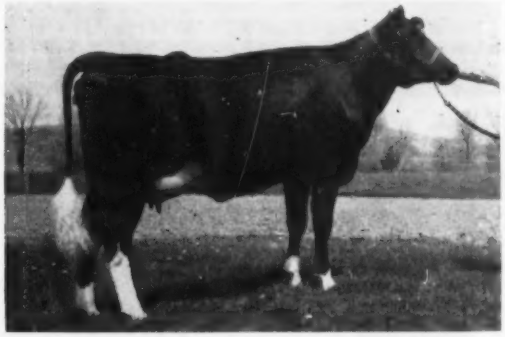

SENSATION HIGHLINE O MINKA
This grand 2-year-old heifer milked 50 lbs. of milk testing 4% her first month on test. She is a daughter of an Excellent cow and a great prospect for production.

THE OMEGA DAUGHTERS INCREASE THEIR GREAT TWO YEAR RECORDS IN LATER LACTATIONS

Sensation Highline O Eva - produced at 2 years 10 months 315 days: 2X 15,528M 3.9% 607 F. At 3 years 9 months, she has produced in 349 days 2X 18,890M 3.7% 703F. She is V.G. at 88 and is one of the working girls at Wigsten's Highline Farm.

OMEGA IN NEW ENGLAND

N.J.E.S. Conqueror Adeline Omega (V.G.-S.M.P.), son of an Excellent sire and dam is now in service at the Conn.-Mass. studs He does transmit Type and Production His latest count is 9 "VG.," 10 "GP.," and 10 "G" daughters.

Victor Grohmann
Havensdale Farm
SUSSEX, N. J.

Hurlwood Holstein Farm
ASHLEY FALLS, MASS.

H. P. Hood & Sons
BEVERLY, MASS.

45th BREEDERS

J. S. Johnson
Cedar Lane Farm
OLDWICK, N. J.

F. M. Wigsten
Highline Farm
PLEASANT VALLEY, N. Y.

Sunny Vale Farms
LAFAYETTE, N. J.

Richman Farms
LODI, OHIO

Sunny Lea's Four All-

3-YEAR-OLD

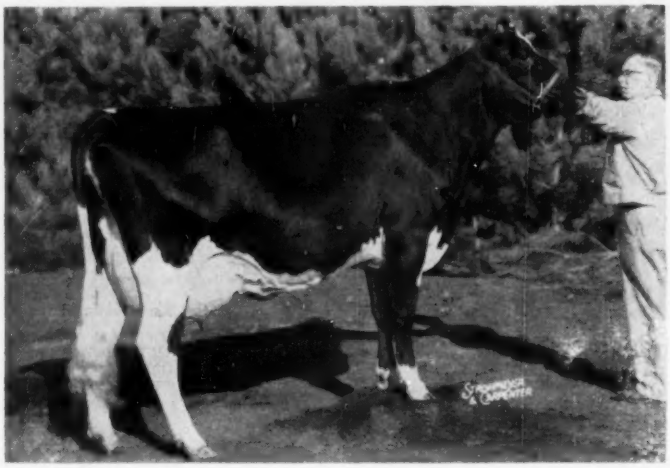

Tidy Roamer
← Bess Leader

DAUGHTER OF
WIS LEADER (EX-GM)

–FIRST 3-YR-OLD CHICAGO AND AT MINN. STATE FAIR

–SECOND PRIZE 3-YR.-OLD WATERLOO

Showing dry she placed fifth at the Wisconsin State Fair.

HIR 3y5m 2X 707 F. 17,935 M.

She is a member of the produce pictured on the opposite page, the dam a daughter of Pabst Roamer. She was also a member of the winning get of Wis Leader at the Minn. State Fair.

4-YEAR-OLD

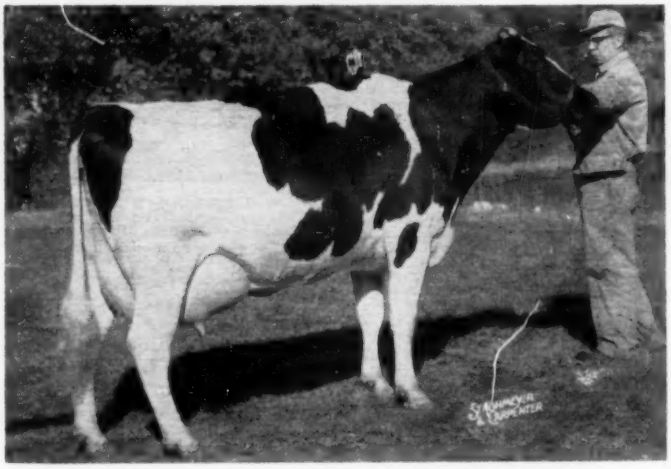

← Queen Ormsby
Pabst Bev (VG)

DAUGHTER OF
PABST COMET (VG-GM)
1ST PRIZE 4-YR.-OLD WATERLOO
THIRD IN BEST UDDER CLASS

Her dam is a granddaughter of Wis Ideal, EX., GM and All-American. Her only show this season, first in class of 24 at Waterloo.

3y3m 2X 13618M 465 F

Our dairy herd — first at Waterloo and 4th at Chicago — the Waterloo group made up of the three cows pictured here along with the Excellent Detert Beacon Inka Mistress with 1086 F.; she was third place in the dry cow class at Waterloo, freshened before Chicago and placed fourth in the milking class there.

American Nominations

— AGED COW —

Linden Dictator → Wimble Wimpy (EX)

–FIRST DRY COW AND RESERVE GRAND CHAMPION – WATERLOO
–SECOND DRY COW–CHICAGO

She was third aged cow at the 1957 Minnesota State Fair.
At **5 yrs. 801 F. 21,953 M.**
and is now well on her way to a much larger record. A daughter of Maytag Ormsby Fobes Dictator - EX-GM.

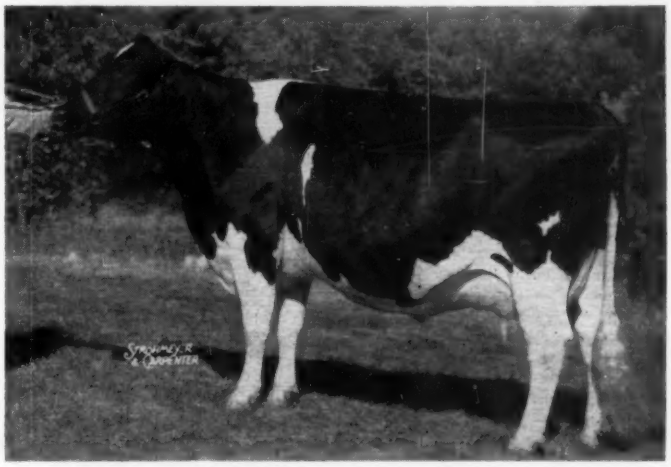

— PRODUCE —

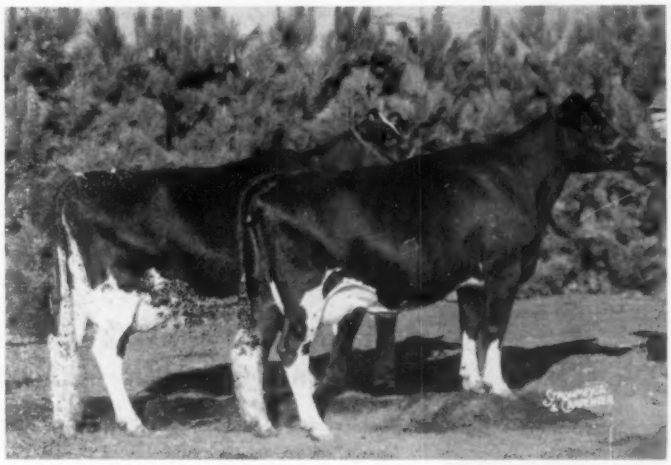

Produce of Tidy Roamer Bess ←

(left) Tidy Roamer Bess Leader, 3-yr.-old pictured on opposite page; and Ray Burke Roamer Bess, 2-yr.-old.

The 2-yr.-old is sired by a son of Weber Hazelwood Burke Raven (EX.-GM).

They placed:
- **First at Wisconsin** — where the 3-yr.-old was 5th and 2-yr.-old 7th.
- **First at Minnesota** — where the 3-yr.-old was 1st and the 2-yr.-old 4th.
- **Third at Chicago**
- **Sixth at Waterloo**

The dam is a daughter of Pabst Roamer with a 2X record — 349ds 4y6m of 657 fat; next dam a VG, 713-lb. 2X daughter of Sir Bess Tidy (EX-GM).

◆

Semen from Pabst Comet always available

Braun's Sunny Lea Farm

— Accredited — ROUTE 7 — Certified —

WAUKESKA, WISCONSIN

Four Miles East on Davidson Road

Elmwood

Five Skokie Bred
Animals Nominated

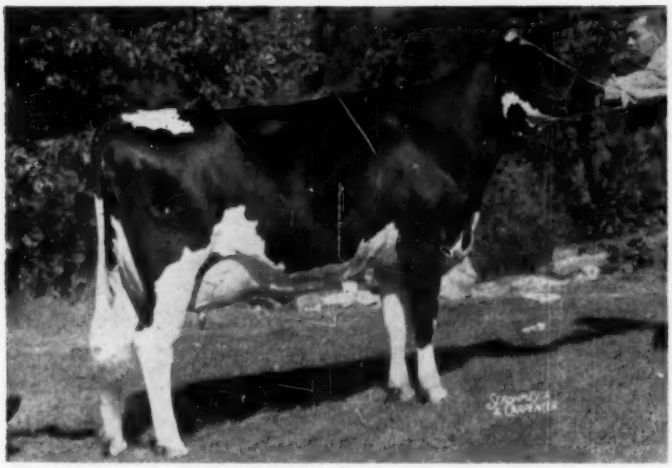

SKOKIE WILLOWDALE VICKERY
A "Golden Prince" granddaughter

← SKOKIE WILLOWDALE VICKERY

"VG - 89 at 2 yrs."

2½y	2X	243d	14,415m	560

(In progress - SA)

First prize two-year-old at the National Dairy Cattle Congress, Waterloo.

Sire: Burgov Inka De Kol "EX"

Dam: Skokie Golden Vickery "VG at 2 yrs."

2y	2X	365d	13,644	5%	688.8
4y	3X	203d	14,312		640

(In progress - SA)

★

SKOKIE G CREATION VICKERY
A "Creation" daughter from a "Golden Prince"

← SKOKIE G CREATION VICKERY

First sr. yrlg. heifer and jr. champ. at the Illinois State Fair; first sr. yrlg., Wis. State Fair; third at the Ohio State Fair; and sixth sr. yrlg. at the National Dairy Cattle Congress and the International Dairy Show.

Sire: Ravenglen Creation "EX-SMT"

Dam: Skokie Golden Vickery "VG" at 2 yrs.

2y	2X	365d	13,644	5%	688.8
4y	3X	203d	14,312		640

(In progress - SA)

★

SKOKIE C GOLDEN GERALDINE
A "Golden Prince" from a "Creation"

← SKOKIE C GOLDEN GERALDINE

First jr. yrlg. heifer at the Illinois State Fair; third jr. yrlg. at the National Dairy Cattle Congress and the Wis. State Fair; and fourth at the International Dairy Show.

Sire: Skokie Golden Prince "VG-GM"

Dam: Skokie Creation Geraldine "VG at 2 yrs."

3y	2X	171d	10,535	346

(In progress - SA)

Nominations

Tied For Top Number of Nominations

SKOKIE RETURN PRINCESS →

First jr. yrlg. heifer and junior champion at the National Dairy Cattle Congress. the International Dairy Show and the Northern Illinois Black and White Show. First jr. yrlg. at the Ohio State Fair.

Sire: King Bessie B F Return
Dam: Skokie Creation Princess "VG at 2 yrs."
Res. All-American Sr. Yrlg., 1955

3y	3X	330d	18,812	700

(In Progress — SA)

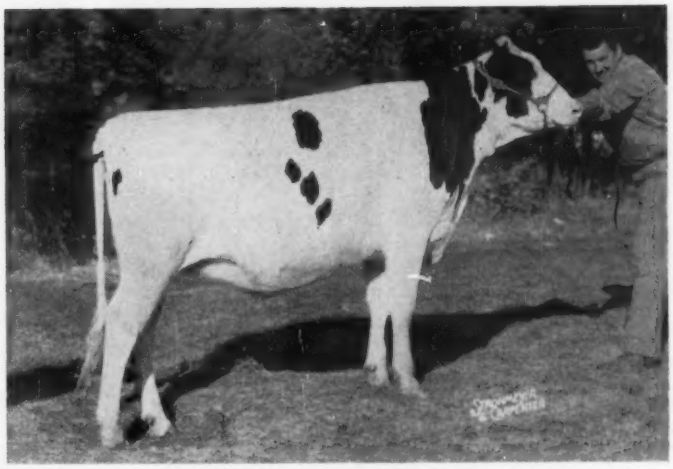

SKOKIE RETURN PRINCESS
Our only double granddaughter of "Creation"

★

PRODUCE OF DICMERE MARY SEGIS "EX" →

Second Produce of Dam at the National Dairy Cattle Congress and the International Dairy Show.

Rt. Dickmere Ormsby Comet (EX)

5y	3X	365d	24,237	855

Left: Dickmere Colantha Comet (EX)

5y	2X	365d	18,332	737
7y	3X	315d	23,533	911

(In progress - SA)

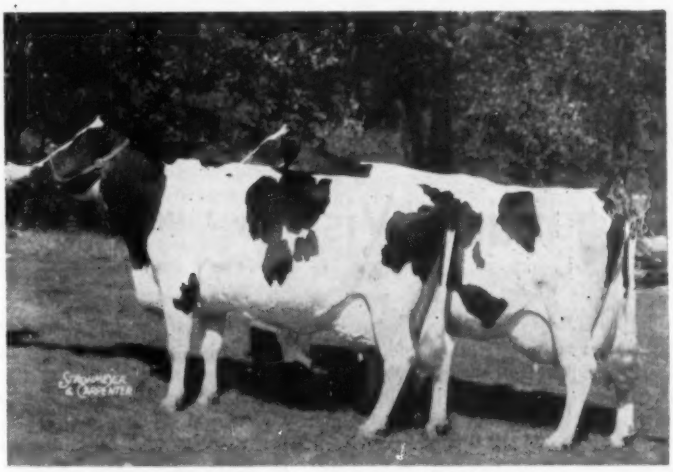

PRODUCE OF DICMERE MARY SEGIS
Two "Comets" from an "Admiral" dam

★

SKOKIE CREATION WOODMASTER

Skokie Creation Woodmaster, a son of Ravenglen Creation (EX-SMT), owned by Maple Lawn Farms Inc., Tum-A-Lum Farm and Guimond Farms has been nominated for All-American Sr. Yrlg. Bull. "Woodmaster" was first and res. jr. champ. at the National Dairy Cattle Congress; first and res. grand champ. at Eastern States; first at the New York State Fair and second at the International Dairy Show.

RAVENGLEN CREATION "EX-SMT"

He sired — An All-American Nominee Daughter
— An All-American Nominee Son
— An All-American Nominee Double Granddaughter
— An All-American Nominee Granddaughter
— An Undefeated Junior Get

"Creation" has sired an undefeated junior get for the past two years including both Waterloo and Chicago. In 1956 eight different animals were used in his winning gets. In 1957 ten different "Creation" offspring were used for the winning combinations.

Now In Service At NOBA, Tiffin, Ohio

ELMWOOD FARMS ◆ Lake Forest, Ill.

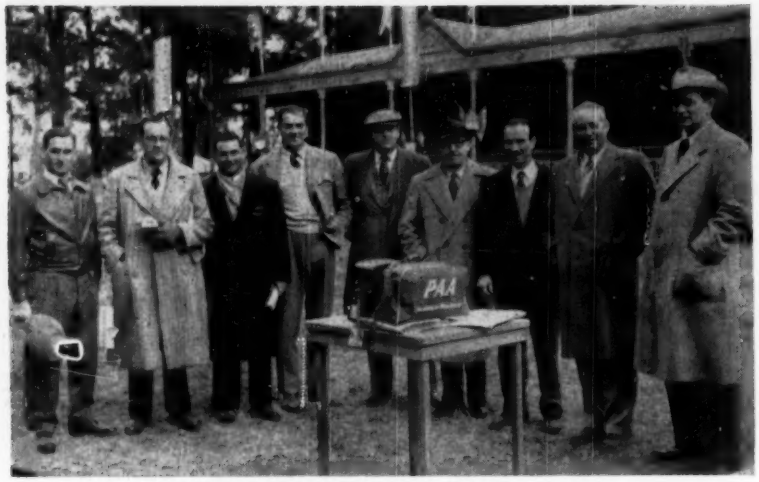

AT ROSARIO, ARGENTINA, AUGUST 8, 1957
From left: Exposition ring officials are 1st and 3d men; 2d is Patricio Donovan, President, Asociacion Criadores de Holanda Argentina; Jorge Donovan, interpreter; Dr. Alonzo; Leopoldo R. Uranga, President, Sociedad Rural de Rosario; Juan B. Martin, Holstein breeder; J. Homer Remsberg, Judge; Frederick Lege III, Asst. Agricultural Attache.

Remsberg Reports on Argentina Visit

By J. HOMER REMSBERG

In late July it was my pleasure to be invited to judge the Holstein Show held in connection with the 57th Exposicion Nacional De Ganaderia Industria y Comercio, sponsored by the Sociedad Rural de Rosario in the beautiful city of Rosario, Argentina, S. A.

This trip was made possible under special authorization of the Foreign Agricultural Service of the Department of Agriculture, the Asociacion Criadores de Holando Argentino and the Holstein-Friesian Association of America. The participation and cooperation of the Department of Agriculture in working with the Breeds of Registered Dairy cattle in the interest of foreign market development and export trade is an important and constructive step in the development of better dairy cattle in many foreign countries.

I left my office in Washington on the afternoon of July 30th. Leaving the Washington National Airport about 6:30 P. M. on a Panagra (Pan American) flight I began my approximately 7000 mile flight to Buenos Aires, Argentina. After brief stops at Miami, and Panama City I arrived at the Lima, Peru, airport about 9:00 a. m. Here I was met at the airport and greatly enjoyed a 50 minute visit with Robert H. Rumler, Executive Secretary of the Holstein-Friesian Association of America who was on an extended visit to Latin American countries at the time.

At 4:00 P. M. I landed at the Santiago, Chile, airport and enjoyed a lovely 40 minute visit with Guillermo Barros Hurtado, Past President of the National Holstein-Friesian Association of Chile and his daughter Maria Louisa. Senorita Maria Louisa was my photographer in making a beautiful color film on my last trip to Chile in 1954.

Three hours after leaving Santiago I arrived in Buenos Aires, Argentina, nearly 7000 miles from home — 3000 miles south of the Equator and in mid-winter on the evening of July 31st just 26 hours after leaving Washington, D. C. It was a grand smooth trip in a beautiful plane.

At the airport I was cordially greeted and hurried through Customs by a party consisting of Frederick Lege III, Assistant Agricultural Attache at the American Embassy, Patricio Donovan, President and Francisco Mori, Secretary of the Asociacion Cridores de Holando Argentino and Tony Canete, representative of Pan American Airlines in Buenos Aires. I was immediately taken to the Plaza Hotel where I stayed while in Buenos Aires. I received every courtesy and consideration by the hotel to make my stay there most pleasant.

During the following days before leaving for the Holstein exposition in the City of Rosario I had a number of interesting interviews with various important people.

The Honorable Willard L. Beaulac, American Ambassador to Argentina, whom I had formerly met when he was U. S. Ambassador to Chile, was very liberal in the time given me for an interview. Dr. Robert A. Nichols, Agricultural Attache at the U. S. Embassy was very cooperative at all times

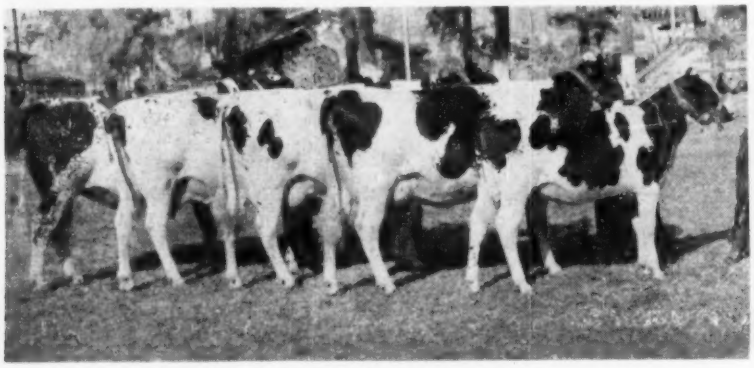

FIRST PRIZE EXHIBITOR'S HERD
Owned by Mascarenhas Brothers.

ROCARIAL'S DARLING MAYTAG ORMSBY ROLF
Reserve Grand Champion Bull.

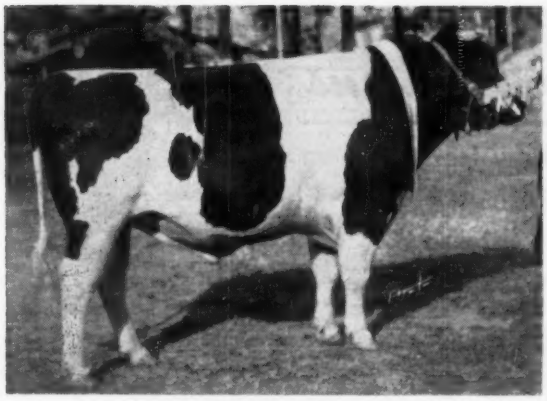

WILLY'S PIETJE JUANITA
Senior and Grand Champion Bull.

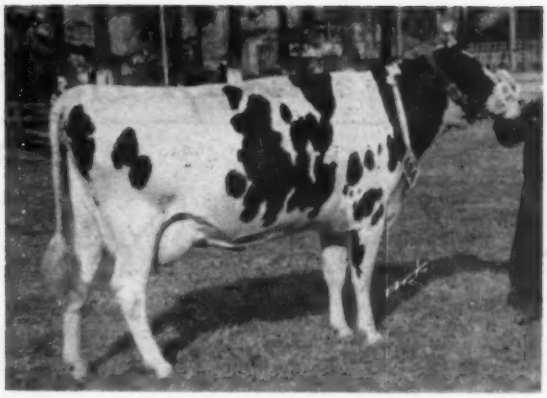

WILLY'S COTTY PIETJE ANIMOSA
Senior and Grand Champion Female.

Mr. Delpelch, a high official in the Argentine Government and head of the Milk Industry, was most interesting and cooperative at all times. I also enjoyed a several hour visit with the Assistant Director of the Government Quarantine Station in Buenos Aires in the company of Fred Lege, the assistant agricultural attache. In the interest of brevity I must forego any other personal visits and proceed to the Holstein Show in Rosario.

On August 6 in the company of Mr. Lege we left the City of Buenos Aires, one of the largest and most beautiful cities of the world with its nearly 6,000,000 metropolitan population, for the City of Rosario in the Province of Santa Fe, northwest of Buenos Aires. This is another beautiful city — the second largest in Argentina with a population of 500,000. We made this trip on a most comfortable Pullman train arriving about midnight. We were met at the R. R. Station by Juan B. Martin, a Holstein breeder near Rosario, and immediately taken to the Italia hotel which proved to be most comfortable. Here it was my pleasure to renew acquaintances with some friends I had met in Argentina in 1952. Also acquaintances with some friends I had met in Argentina in 1952. Also among the welcoming group was an old friend of many Americans and Canadians, Dr. Hector I. Astengo, owner of the famous Rosafe Farms in Canada.

The next day was spent largely in newspaper interviews at various times by the three large newspapers of the city, as a guest at the Rotary Club luncheon and a visit of the City. Since it has long been my policy not to visit any farms or breeders exhibiting at any Show I am judging prior to the Show I was not making any farm visits at that time. I did have an interesting visit to a Producers' Cooperative Milk Distributing Plant.

The Exposition

On Thursday, August 8th, at 9:00 o'clock I began judging bulls at the Exposition. You must picture the condition that though I left home in the midst of heat and drouth I was now in the very midst of cold winter weather in Argentina. In fact for three days I judged cattle with a winter suit on, a sweater under my suit coat and an overcoat. The accompanying pictures will show these conditions.

Competition was very strong and close in the bull classes. At the conclusion of the days judging with the moon beginning to shine rather brightly at the close of the short winter day and at about 6:00 o'clock I was told I had judged 18 classes of bulls totaling between 220-240 animals. With an intermission of 3 hours for lunch — from 12:00 to 3:00 o'clock, this made quite a busy day.

Senior and Grand Champion Bull was determined to be a 2-year old bull, Willy's Pietje Juanita, sired by Keendale Lodge Sovereign 2nd, exhibited by Cabana "Las Malvinas" de Mascarenhas — owned by Mascarenhas Brothers. He was a beautiful bull in every respect, particularly pleasing in dairy quality throughout, nice rump and tail setting on a very good set of legs.

In very close competition for the Reserve Grand Championship was the Reserve Senior Champion, Rocarial's Darling Maytag Ormsby Rolf, sired by Rocarial's Darling Maytag Ormsby Mayfobes exhibited by Cabana Mayling and the Junior Champion bull (a Sr. yearling) Jeetske Rockcamp Hickory, a son of Hickory Creek Val-

(Please turn to page 80)

ROSAFE TALLADORA 5 LORNE
Reserve Grand Champion Female.

GET OF KEENDALE LODGE SOVEREIGN 2nd
First prize Senior Get of Sire.

Moosehearts A. A. Nominations

With A Review Of Our 1957 Show Season Climaxed By Our Winning Premier Exhibitor Award At Chicago

— NOMINATED ALL-AMERICAN 4-YEAR-OLD —

MOOSEHEART → ROBURKE LUCINDA

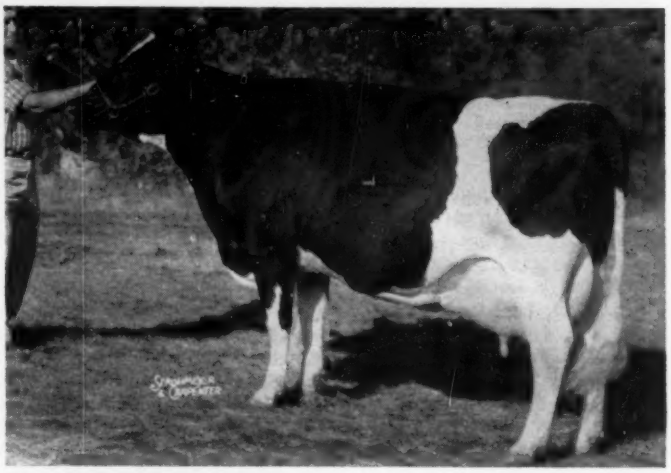

— 2ND PRIZE 4-YR-OLD WATERLOO
(6th BEST UDDER)

— 4TH PRIZE 4-YR.-OLD CHICAGO

AR	2y4m	315d	3X	17231	3.8%	660 F.
AR	3y5m	321d	3X	19343	3.9%	762 F.

She was All-Am. 2-yr.-old of 1955 and Res. A.-A. 3-yr.-old of 1956.

A daughter of Pabst Sir Roburke Rag Apple she was a member of our dairy herd, three best females and get of sire.

— NOMINATED ALL-AMERICAN 2-YEAR-OLD —

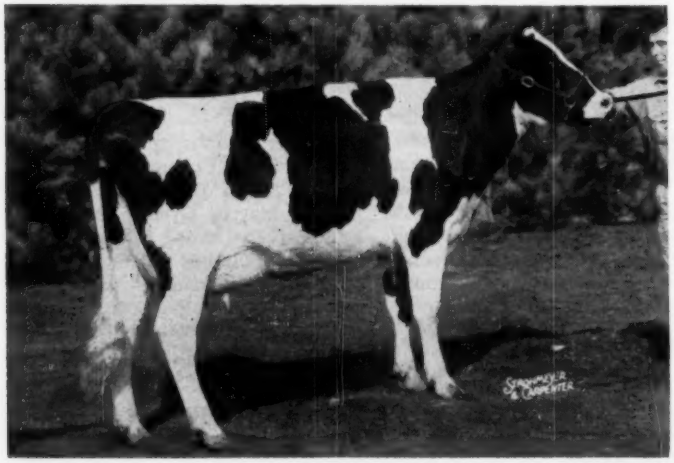

← MOOSEHEART WIL-BURKE PET

— 1ST PRIZE 2-YR.-OLD CHICAGO

She is a daughter of Mooseheart Excellency, VG son of Roburke that is out of the EX. Ill. State Champion, Burke Posch Willie. Her dam is a daughter of the Res. A.-A., Mooseheart Supreme that is VG and has a 2X jr. 2-yr.-old record of 540 F. She was a member of our dairy herd that was first at Chicago and of "Three Best Females" that was second at Waterloo and third at Chicago.

—We have been especially gratified over the placings of our groups this season. Our dairy herd — 1st at Chicago, and 4th at Waterloo; our "Three Best Females," 2nd at Waterloo and 3rd at Chicago. Our senior get of "Roburke," 3rd at Waterloo, 4th at Chicago and 5th at Wisconsin. And the Roburke Junior Get, 2nd at Waterloo and 4th at Chicago.

—Our other "Roburkes" did well this season — the 2-yr.-old daughter, Mooseheart Rosie Roburke, placed 5th at both Waterloo, and Chicago; the 3-yr.-old daughter, Moose. Chum Roburke, placed third at Waterloo; his EX. daughter, Arbeth Roburke P. Jill, placed 5th at Chicago, 6th at Wis. and 10th at Waterloo; and the Sr. Yrlg. son owned by Wm. Cassin, Naperville, Ill., placed 3rd at Waterloo and 4th at both Wisconsin and Chicago.

—Mooseheart President (2-yr.-old) and Mooseheart Pride Supreme, (3-yr.-old) are both "Supreme" sons from "Roburke" daughters. The former was 2nd at Wisconsin and 4th at both Waterloo and Chicago; the latter was 3rd at Wis., 5th at Waterloo and 8th at Chicago. And 3rd at Waterloo and 4th at Chicago was the jr. yrlg. bull, Moose. Martha Burke, by a "Statesman" son from a "Roburke" daughter.

Mooseheart Farm

MOOSEHEART, ILLINOIS

City of Childhood and Great Holsteins. Our Children Drink Holstein Milk.

Homer W. McCoy,
Dir. of Agric.

Merle E. Howard,
Dairy Supt.

BREEDERS EVERYWHERE

Have Chosen

RAVEN BURKE IDEAL

For Their "Dream" Bull

His Production - His Character - His Transmitting so many things top Breeders want - Make him one of the most popular sires for Selective Mating in all the Breeds.

His 21 Daus. Av. 16,001 lbs. Milk 3.59% 574 lbs. Fat
Plus Proved — +2,409 lbs. Milk — +104 lbs. Fat

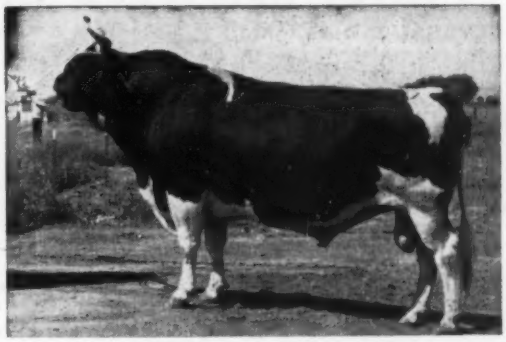

"Excellent" — Gold Medal
His Sire—**Wis Burke Ideal** "VG" Gold Medal
31 daus. av. 15,949 Milk 3.7% 590 Fat
30 class. daus. average 85.4%
His Dam: **Raven Burke Elsie** "EX"
Lifetime total over
50 Ton Milk 4,000 lbs. Fat
Member of Res. All-American Get, 1954

TYPICAL DAUGHTERS

U. N. Raven Ideal Burke Ada
Very Good - (88)
2-6 365 14,829M 3.6% 537F (act.) 2X

	FIN.	G.A.	D.C.	B.C.	MAM.	F.U.	R.U.	L&F	Rump
EX	1	1	1	3	2	3	1		2
VG	10	9	22	15	11	8	13	5	8
GP	15	13	3	8	11	12	10	19	12
G		3			2	3	2	2	4
Score	84.3	83.5	86.5	85.8	84.3	83.9	84.4	82.6	83.4

He Transmits Real Strength
In Those Things Important To Improve The Breed

U. N. Raven Ideal Burke Myra
Very Good - (85 at 2y)

Use "Raven" the Frozen Semen Way
Put Three Successive Generations of Top Type Rating In Your Pedigrees

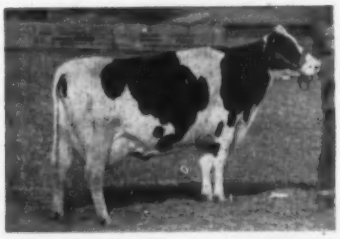

WILLOMONTE RAVEN BURKE NEVADA
(VG-88)
2-3 350d 2X 13,783 3.6 498

U NEVADA RAVEN BURKE VICKERY
(VG-86 at 2 years)

WILLOMONTE RAVEN BURKE RIBBONS
(VG-88)
2-11 303d 2X 12,898 4.0 511

WILLOMONTE RAVEN BURKE NETTIE
(VG-86)
2-5 365d 2X 14,734 3.3 488

Wire, Phone Or Write For Particulars

NORTHERN OHIO BREEDERS ASSOCIATION

OUR ADDRESS: BOX 1015, TIFFIN, OHIO — TEL. 4100

Sales of the Fall Season

CENTRAL INDIANA BLUE RIBBON SALE

Catalog Summary

47 Females		
2 Yrs. & Over	**$19,140**	**$407.23**
(15 calves under 3 mos. s.w.d.)	**1,237**	**82.50**
2 Bred Yearlings	**535**	**267.50**
1 Open Yearling	**200**	**200.00**
4 Heifer Calves over 3 mos.	**905**	**226.25**
8 Bulls over 3 mos	**4,145**	**518.13**
62	**$26,162**	**$421.98**

A top of $1025, fifteen others selling above the $500 mark and a general average of $421 indicates the success of the Central Indiana Blue Ribbon Sale held at Indianapolis, Ind., on October 21. Consignments came from Wisconsin and Illinois as well as Indiana with selections being made by Harry L. Meehan of Harrelwood Farms, Noblesville, and Arthur N. Wiley of Lebanon, Ind. The W. L. Baird Co., Waukesha, Wisconsin, managed the sale, and auctioneers were A. C. Thomson, Burlington, Ill.; Leland Osborn, Pierceton, Ind., and Mark Bottema, Indianapolis. Out-of-state buyers were on hand from Georgia, Kentucky and Wisconsin, with the bulk of the offering remaining in the home state.

To Georgia went the top of the sale, M. S. McGregor, Leesburg, paying $1025 for Peg Pabst Roamer Leader 1289906 consigned by George Weidman, Cedarburg, Wis. He is a yearling son of Wis Leader (EX-GM) and out of Peggy De Kol Roamer (VG) with HT records up to 659.4 and sired by Pabst Roamer. The seven nearest dams of this youngster average 684.1 fat.

Leland Osborn, Pierceton, Ind., consigned the high selling female, his Hickory Creek Golden Belle 3804457 going at $800 to Russell & Donald Titus, Shelbyville, Ind. She is a senior 3-year-old daughter of Hickory Creek Golden Admiral (VG) and her dam is a 617-lb. daughter of Tyler Farms Master Lee (VG). Smoker & Osborn, Leesburg, Ind., received $715 for their 3-year-old daughter of Hickory Creek Golden Admiral (VG) from Marion F. Ferrand Greencastle, Ind., second high price for females. Bristol Farms, Bristol, Wis., consigned a 3-year-old daughter of Redfield Gypsie Bill (GP-GM) purchased by Mr. and Mrs. H. T. Sweatt, Gosport, Ind., at $700. Doug Parrish, Paris, Kentucky, paid $700 for Pabst Leader Cokade, 5-months old son of Wis Leader from Pabst Farms Inc. Mr. Parrish selected a total of five head.

The buyers and details on the animals selling for $400 and over:

M. S. McGregor, Leesburg, Ga.
(M) Peg Pabst Roamer Leader (9-56) $1056
(George Weidman, Cedarburg, Wis.)

Russell & Donald Titus, Shelbyville, Ind.
Hickory Creek Golden Belle (1-54) 800
(Leland J. Osborn, Pierceton, Ind.)
Roabar Pansy Wayne (3-54) 580
(Stevenson & Walter, North Salem, Ind.)

Marion F. Ferrand, Greencastle, Ind.
Hickory Creek Golden Olline (1-54) 715
(Smoker & Osborn, Leesburg, Ind.)

Mr. & Mrs. H. T. Sweatt, Gosport, Ind.
Man-O-War B F Gyspie Pearl (4-54) 700
(Bristol Farms, Bristol, Wis.)
Indiana General Molly (12-52) 525
(Indiana State Farm, Greencastle, Ind.)

Doug Parrish, Paris, Ky. (5)
(M) Pabst Leader Cokade (5-57) 700
(Pabst Farms Inc., Oconomowoc, Wis.)

Willis M. Hochstedler, Kokomo, Ind.
Indiana General Hengerveld (1-52) 625
(Indiana State Farm)

C. K. McCormack, Indianapolis, Ind. (3)
Harrelwood Curtis Madge (10-53) 600
(H. L. Meehan, Noblesville, Ind.)
Ra-Or Cashtone Deltog (4-53) 500
(Jocinah Farms, Marion, Ind.)

Willis Hoke & Charles E. Lamb & Son, Jonesboro & Greentown, Ind.
(M) Lange Re-Charity Grand Prince (12-56) 575
(Walter R. Lange & Son, Watertown, Wis.)

Dr. S. H. Feuerstin, Madison, Ind.
Creamelle Beets Inspiration (8-53) 560
(R. W. Godwin & Son, Daleville, Ind.)
Maple Manor Ted Alice (3-55) 525
(Leland J. Osborn)

Barber & Griffith, Whiteland, Ind. (4)
Indiana General Helen (9-51) 550
(Indiana State Farm)
Lange Dutch Mistress Virginia (3-50) 460
(Walter R. Lange & Son)
Earlham Magic Felecia (9-52) 435
(Earlham College Farms, Richmond, Ind.)

W. O. Burns, Lebanon, Ind.
(M) Hoosier M Commander (3-57) 500
(Arthur N. Wiley & Sons, Lebanon, Ind.)

Huntsman & Young, Shirley, Ind. (3)
Whitill Invincible Lilith (3-53) 500
(Donald F. Ellingson, Poplar Grove, Ill.)

Lawrence B. Catt & Son, Franklin, Ind. (2)
Man-O-War B F Ormsby Eve (7-54) 480
(Bristol Farms)

Indiana Masonic Home, Franklin, Ind.
Badger Mound Ideal Beauty (3-55) 430
(Walter M. Hood, North Prairie, Wis.)
Man-O-War B F Crescent Eve (8-55) 410
(Bristol Farms)

Monroe H. Miller, Amboy, Ind.
(M) Zeldenrust Duke Jet (9-56) 410
(Ray Bottema, Beach Grove, Ind.)

Arthur N. Wiley & Sons, Lebanon, Ind. (2)
Nookey Palomar Della (9-55) 400
(C. K. McCormack, Indianapolis, Ind.)

Other buyers were: W. T. & R. J. Miller, Cory; Norman Smith, Paoli; Dora L. Johnson, Milroy; Carleton W. Fields, Camby; Carter Holstein Farms, Russiaville; Ben Stidd, Ellettsville; Pat Meehan, Noblesville; Ray Bottema, Beech Grove; Lee Montgomery, Summitville; Joseph Rice, Fairland; C. M. Bottema, Jr., Bridgeport; Burlist Moyer & Sons, Greenforks; Bobby Griffith, Whiteland; Stevenson & Walter, North Salem; Roberts Messersmith, Indianapolis; Bryon Collier, Wilkinson; Ora Shaw & Sons, Warren; Murray Messersmith, Jr., Indianapolis; Marvin Stubbs, Franklin, Indiana; W. L. Baird, Waukesha; James L. Gordon, Waukesha, Wisconsin; and Julian Frank, Jr., Paris, Kentucky.

TARBUTTON DIPERSAL

Catalog Summary

23 Females		
2 Yrs. & Over	**$10,265**	**$446.30**
(1 calf under 3 mos. s.w.d.)	**10**	**10.00**
1 Open Yearling	**175**	**175.00**
1 Heifer Calf over 3 mos.	**205**	**205.00**
4 Bulls over 3 mos	**1,340**	**335.00**
29	**$11,995**	**$413.62**
22 Grades	**7,235**	
	$19,230	

With a top of $680 and a general average for 29 purebred Holsteins of $413, prices ran very even throughout in the Richard S. Tarbutton, Jr. Dispersal held October 25 at the farm near Kennedyville, Md. Buyers were on hand from New Jersey, Delaware and Pennsylvania, as well as the home state, with a mail bid from the Panama Canal Zone. The sale was managed by Howard C. Barker, Frederick, Md., with R. Charles Backus, Mexico, N. Y., as auctioneer.

Sunny Vale Farm, Lafayette, N. J., selected four head here including the top of the sale. This was Harmony Belle Design 3474557, a 5-year-old granddaughter of Dunloggin Design (EX-GM), DHIA records to 649 lbs. and soon due by Winterthur Zeus Burke Champion (GM).

Mr. and Mrs. Bradford W. Dawkins, Chesapeake City, Md., were the largest buyers, taking five head for $2590. Gayside Gold Supreme Sue 3848758 headed their selections at $630, a 4-year-old granddaughter of Smithland Supreme Champion (EX and twice All-American).

Following are the buyers and details on the animals selling for $400 and over:

Sunny Vale Farm, Lafayette, N. J.
Harmony Belle Design (12-51) $680
Grandview Barbara Rose (12-52) 635
Gayside Ormsby Walker Lily (8-52) 585
Harmony Inka Clothilde (7-49) 565

Mr. and Mrs. Bradford W. Dawkins, Chesapeake City, Md.
Gayside Gold Supreme Sue (11-53) 630
Harmony Inka Fobes Velma (3-50) 600
Harmony Inka Design (10-51) 460
Harmony Inka Della (2-55) 450
Bondsdale Top Form Dutchman (11-54) 450

Chris Nagel, Federalsburg, Md.
Gayside Fond Ormsby Valencia (1-52) 565

Everett W. Mullinix, Mt. Airy, Md.
Harmony Lustar Twenty Grand (9-54) 450

C. F. Beiler, Worton, Md. (2)
Harmony Rag Apple Fobes (10-52) 440

H. Gulian Hill, Kennedyville, Md.
Harmony Dunloggin Ivy (9-51) 420

McCormick Farm, Jas. McCormick, New Castle, Del.
Friedel Standout Imp Almer (8-56) 400
(Friedel Dairy Farms, Viola, Del.)

H. C. Barker - Panama Canal Zone
(M) Harmony Crest B R Superb (2-56) 400

Other buyers were: Wm. A. Frase, Vienna; Dr. Haven Butterworth, Kennedyville; W. G. Barcus, Centreville; Pittman L. Carey, Pocomoke; Olin Blunt, Centerville; George Malin, Jr., Westover; Howard S. Leaverton & Sons, Chestertown, Md. — W. Paul Masten, B. Boyd Masten, Clayton, Del — Ehret B. Page, Jr., Oxford, Pa.

Udders By Oakton Burton Sovereign (SMP)

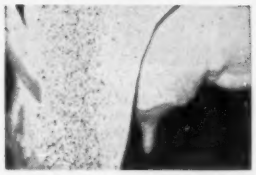

His Proof: (305d 2X M.E.)

12 Daughters	15,154 M	3.81%	577 F
12 Dams	13,602 M	3.79%	515 F
Increase	1,552 M	+.02%	+62 F

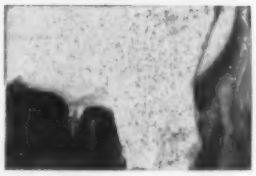

BREEDING STOCK FOR SALE AT ALL TIMES
Visitors Welcome

OAKTON FARMS

HAROLD MONTGOMERY, Owner — JOHNSTOWN, OHIO

4½ miles N. E. of Johnstown on County Road 15 — Just off U. S. 62

Sensational Offer

Ten (10) ampules frozen semen $30 (minimum) plus packaging and shipping. Ten dollars ($10) when you register calf. Special rates on 100 vial shipments. Above rates effective January 1, 1958.

A Junior Sire . . . NICOLK DOUBLE CHIEFTAIN 1285592

First Bull Calf, Junior and Grand Champion, Orange County Fair, 1957

HIS SIRE AND DAM'S SIRE

CEYDERMEAD OLLIE CHIEFTAIN
Very Good - Gold Medal

DOUBLE's Maternal Sister - - -
Very Good (86) at 2 years
2y 291d 2X 525 Fat 4.1% HT

HIS DAM

NICOLK CHIEFTAIN KONIGEN FLORENCE
Very Good - 87
103,330 milk lifetime to date, 4.0%
Blue Ribbon in 3-yr-old and Best Udder Class, U-S-O B & W Show, 1950.
6-3 365 2X 916 lbs. fat 4.2%
8-11 365 2X 802 lbs. fat 4.3% (SA)

HIS MATERNAL GRANDDAM

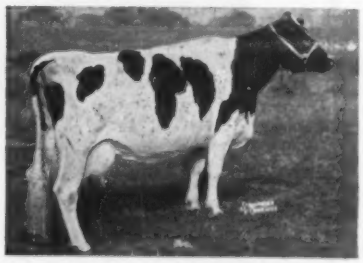

CREST BAND KONIGEN PIEBE 2d
Very Good — 87
190,600 milk, 3.8% lifetime
15-1 365d 2X 680 lbs. fat 4.0%
(3d for U. S. in class, HIR)
1 full sister 518 fat 2X; another full sister "Very Good."

DOUBLE will intensify the Chieftain blood in our herd. He will be bred to nearly everything in the herd which is not a Chieftain daughter.

NICHOLAS H. KOLK

MAPLE KNOLL FARM — Progressive Breeders Herd 5 Consecutive Years — GOSHEN, NEW YORK

OUR FIVE NOMINATIONS FOR

AGED COW

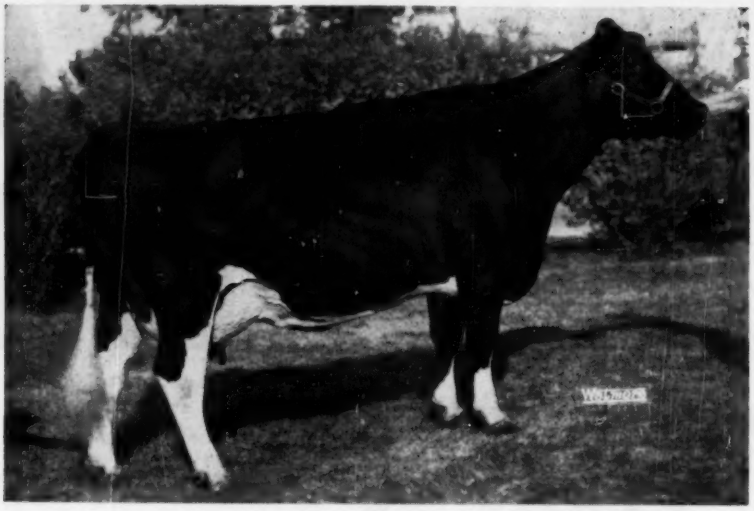

MAYERS MISTRESS DARK ANNA - (EX-92)
— First Aged, Sr., & Grand - Wisconsin State Fair
— Second Prize Aged Cow (in Milk) Waterloo
— Sixth Prize Aged Cow (in Milk) Chicago

Daughter of Creston Grand Majesty and member of his Get and of our dairy herd and Three Best Females - all of which placed first at the Wisconsin State Fair. "Dark Anna" has just finished a record of 986 F. — 24,441 M. at 6 yrs. Her daughter, Mayers Raven Anna, won the best udder class at Wisconsin State Fair.

"DARK ANNA'S" UDDER

Taken last winter when she was milking over 100 lbs. a day on 2X.

UDDER OF M. MISTRESS LASSIE GIRL

She is the cow nearest the camera in the "Get" picture below.

THE GET OF CRESTON GRAND MAJESTY (VG)

See WORLD cover - Nov. 9

FIRST PRIZE SENIOR GET At WATERLOO And WISCONSIN STATE FAIR

(l. to r.) Mayers Mistress Dark Anna - 6y 24,441 M. 986 F. 365d.; Mayers Mistress Lady - 3 yrs. 18,960 M. 614 F. 365d.; Mayers Mistress Fobes Jane - 4y 19,309 M. 768.8 F. 365d. and at 6y 21,590 M. 826.3 F. 315d. (Inc.); Mayers Mistress Lassie Girl - 3y 13,760 M. 551.4 F. 365d. and 319 F. in 1st 121 days at 5 yrs. (DHIA)

The 24 classified daughters of "Grand Majesty" ave. 85 points in first classification and the top records of the 24 ave. 657 F. **17,012 M. with beautiful udders.** We have a number of granddaughters of "Majesty" with over 600 F. and up to nearly 800 F. as 3-yr. olds. **At Waterloo these four cows placed (l. to r.) 2nd aged cow, 5th 4-yr. old, 6th and 4th aged cows.**

MAYER FARMS, CHRIST A. MAYER &

THE 1956 ALL-AMERICANS

— HEIFER CALF —

MAYERS SENSATION RAG APPLE

— FIRST PRIZE HEIFER CALF AT BOTH WATERLOO AND CHICAGO

She is a daughter of the EX. Hickory Creek Sensation - he a son of Hickory Creek Gomar from the twice 1100-lb. EX. Good Enough K B K O Frances. Sire of 2 Res. All-Americans.

Her dam is a daughter of Glenafton R. A. Ambassador with 584 F., 17,110 M. 4 yrs.

This calf now owned by John Flad, Madison, Wis.

— 4-YEAR-OLD COW —

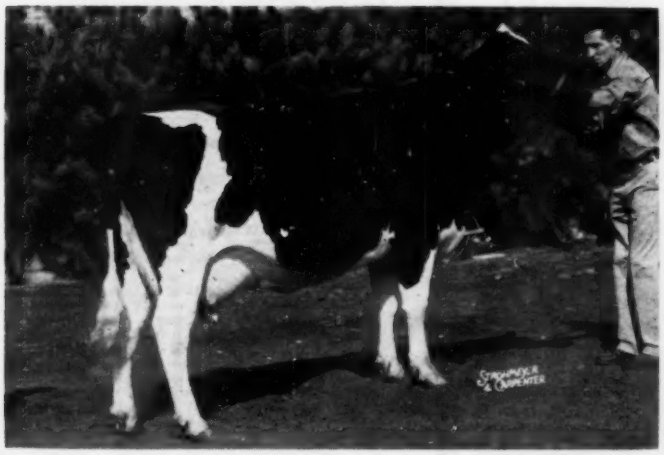

MAYERS MISTRESS LADY

— 1ST PRIZE 4-YR.-OLD, CHICAGO

— 2ND PRIZE 4-YR.-OLD, WISCONSIN

— 5TH PRIZE 4-YR.-OLD, WATERLOO

She is one of the "Grand Majesty" daughters, standing next to "Dark Anna" in the group picture; she has 614 F. at 3 yrs.

She was a member of our dairy herd that was first at Wisconsin and second at Waterloo; **also one of our "Three Best Females" - first at both Waterloo and Wisconsin.**

— PRODUCE OF DAM —

PRODUCE OF MAYERS RAG APPLE BONHEUR DARKY

— FIRST PRIZE WATERLOO

This is "Dark Anna" and her maternal sister, Mayers Romeo Darky with 472 F. 2 yrs. - a daughter of Mayers Majesty Romeo. "Darky" is ⅞ brother to our junior herd sire, Mayers Majesty Duke, "Dark Anna's" son that is siring some beautiful calves.

A daughter of "Dark Anna," Mayers Raven Anna, won the best udder class at the 1957 Wisconsin State Fair.

See the Waterloo picture of the "Grand Majesty" get in the All-American nomination pictures this issue.

SONS, R. D. 1 — SLINGER, WISCONSIN

Another Good Sale —

OLMSTED COUNTY 12th ANNUAL SALE

CATALOG SUMMARY

47	Females 2y & over	$18,055	$384.15
	(15 calves under 3 mos. s.w.d.)	1,010	67.33
5	Bred Yearlings	1,960	392.00
4	Bulls over 3 mos.	1,405	351.25
56		$22,430	$400.54

Olmsted County Holstein Breeders Association held their 12th annual sale on Sept. 21, at the fairgrounds, Rochester, Minn. It was a most successful event with 56 head averaging just a few cents over $400. Sale Director G. R. Melin reports this was an increase of nearly $50 over the average last year. The sale was clerked by Thorp Sales Co., who with Mr. Melin, have handled all the twelve sales in this series.

Prices ran very even throughout with 21 head bringing from $400 to $600, the top of the sale, and nine selling in the $500 bracket. Kenneth Kasper & Sons, Medford, Minn., secured the $600 animal. Glenrich Lt. Colonel Jezebel, a bred 2-year-old daughter of Carnation Lt. Colonel (VG) from the consignment of R. E. Donald, Canton, Minn. Several breeders selected heavily here, with Robert Winger, Carrell, Minn., being the largest buyer with eight head, including two other $500. Ernest Stoehr, Elgin, Minn., took five, Robert Slater, Mahtowa, Minn., and Cyril D. Persons, St. Charles, Minn., each four, and Bert Garvin, LeSueur, Minn., six, to mention a few.

Following are the buyers and details on the purchases of $400 and over:

Kenneth Kasper & Sons, Medford, Minn. (2)
Glenrich Lt. Colonel Jezebel (5-55) $600
(R. E. Donald, Canton, Minn.)
Dr. Floyd Wentworth, Mantorville, Minn.
Minnvale Colantha Hope (twin) (12-54) 560
(W. H. Theel & Son, Douglas, Minn.)
Robert Slater, Mahtowa, Minn. (4)
Knollside Josie Pabst Roamer (9-52) 550
(Lincoln Schroeder & Sons, Rochester, Minn.)
Esmur Downs Jean Raven (10-54) 420
(Dr. H. E. Essex & Leon Heins & Sons) Rochester, Minn.)
Robert Winger, Carrell, Minn. (8)
Esmur Downs Regal Pet (6-54) .. 530
(Dr. H. E. Essex & Leon Heins & Sons)
Rowena Jess Lady (10-55) 520
(George W. Pagel & Sons, Rochester, Minn.)
Roy H. Miller, Faribault, Minn.
rookholm Rowena (10-52) 525
(O. A. Niehius, Lansing, Minn.)
Glenrich Butter King Jean (5-54) 475
(R. E. Donald, Canton, Minn.)
Harry E. Bluhm, Eyota, Minn.
Cairnbrae Connie Raven (10-54) . 525
(Myron W. Clark & Gerald B. Pingree, Stewartville, Minn.)
Ystead Pieterje Pabst (2-55) 510
(Wyatt & Hammel, Zumbro Falls, Minn.)
Ernest Stoehr, Elgin, Minn. (5)
Fobes Comet Lass (8-55) 520
(O. A. Niehius)
Mueller Roebuck Corrine (12-52) 440
(C. H. Mueller & Sons, Lewiston, Minn.)
Mrs. Floyd Wentworth, Mantorville, Minn.
Rose Homestead Prilly Comet (10-53) 500
(Orval L. Hoyt, Albert Lea, Minn.)
Mueller Memory Homestead (1-55) 475
(S. H. Mueller & Sons)
Cyril D. Persons, St. Charles, Minn. (4)
Altura Prince Mae Marian (12-50) 475
(Alvin Simon & Elmer Simon, Altura, Minn.)
Mandan Leota Roamer (3-55) 430
(Mandan Farm & Walter Bigelow, Stewartville, Minn.)
Mayowood Farms, Rochester, Minn.
(M) Knollside Burke Presto Harvey (9-56) 465
(James & Lincoln Schroeder, Rochester, Minn.)
I. H. Graves, Minneapolis, Minn. (2)
Transmitter Tri-Spring Intense (2-55) 420
(George W. Pagel & Sons)
H. W. Filk, Hutchinson, Minn. (2)
(M) Knollside Pabst Leader Trim (9-56) 420
(Henry & Lincoln Schroeder)
Bert Garvin, Le Sueur, Minn. (6)
Altura White Marian Special (2-53) 400
(Alvin Simon & Elmer Simon)
Altura Prince Mary Julie (10-52) 400
(C. H. Mueller & Sons)

Other buyers were: Gerald Reisdorf, St. Charles; Will H. Brown, Stewartville; George W. Pagel, Rochester; Edward & William Clifford, Concord; Keith Shapper, Preston; Ernest Hoog, Austin; Carl Amundson, Chatfield; Jas. D. Schroeder, Rochester; Edgar Jensen, Rochester; Donald Sikkenk, Preston; La Vern Damman, Lake City; Jay Sikkiak, Preston; Lowell Roefs, Preston; Lawrence Byrnes, Hayfield; Jerry Nogel, Preston; M. L. Lindquist, Byron; Roy & Kenneth Holst, Elgin; Fred Meyer, Hamel; Franch & Case, Chatfield; Volunteers of America, Anoka; Ben Simonsen, Sargent; John Hoog, Austin, Minn.; and Olaf Felland, Lime Springs, Iowa.

BUILDING THE INHERITANCE FOR HIGH PRODUCTION IN OUR CUSTOMER'S HERDS

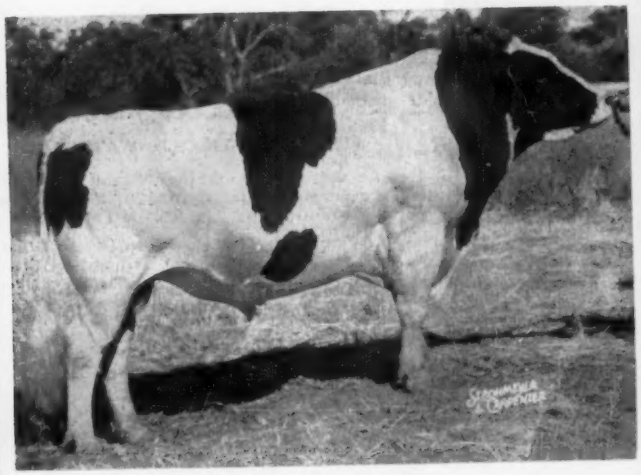

RAINBOW "BOLD E"

HIS ABS PROOF:

21 dams, 95 rec., avg.	11,850 M.	3.52%	417 F.
21 daus., 27 rec. avg.	15,887 M.	3.61%	574 F.
Difference (21-14-41)	+4,037 M.	+.09%	+157 F.
American Index, 21 pr.	19,924 M.	3.70%	737 F.

One of the many ABS Great Proved Sires available to serve you.

Call or write your ABS representative for service or information.

Always Looking for Great Sires and Top Technicians

AMERICAN BREEDERS SERVICE

325 N. WELLS ST., CHICAGO 10, ILL.

Serving Breeders in 43 States. Studs at: Carmel, Indiana, Madison, Wisconsin, Pala Alto, California

WE PROUDLY PRESENT OUR 1957 ALL-AMERICAN NOMINEE

*Ramaco Burke Homestead King - JR. YRLG. BULL

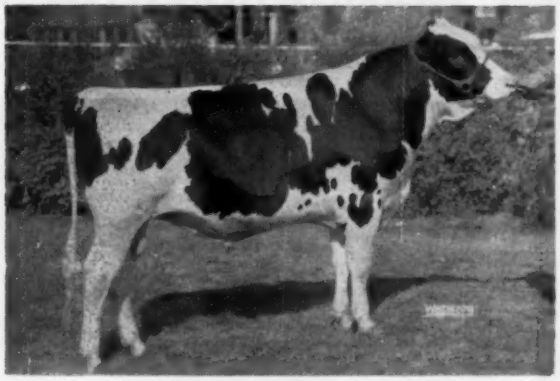

His semen available to you

UNDEFEATED WHEN SHOWN AGAINST THE BEST

* First prize and junior champion, National Dairy show, Waterloo
* First prize, International Dairy Show, Chicago
* First prize, Wisconsin State Fair, Milwaukee

His sire: Christy Homestead Forerunner—A.A. 2-year-old bull, 1952

His dam: Oconbro Fobes Burke Lois—619 F.—3.8% 16,346 M 2X 294ds.

She was also dam of the Res. A.A. Heifer Calf of 1954.

*** ALSO NOMINATED**

A heifer calf sired by Christy Homestead Foreteller—**Al Lo-Wayne Foreteller Charm** Owned by Albert & Du Wayne Kutz, Jefferson, Wis. She was nominated in both the sr. and jr. divisions.

Write for up to date sire directory and terms.

WATERTOWN, WISCONSIN

At Rock County Farm — Our Daughters Of Pabst Walkro Just Finishing —

Pabst Walkro is a double grandson of Pabst Roamer.

DAM OF PABST WALKRO

PABST ROAMER FOBES PRAIRIE (VG)
Fat 365d 25m 640.2
Milk 3X 3.6% 17678.0
Nominated for All-American 4-year-old, 1949.

His dam is the Roamer daughter pictured left.

His sire was Pabst Roamer Dean Walker Lad, EX-GM and All-American. The next dam a 4% daughter of Sir Bess Ormsby Fobes 73rd.

The first three are:

1-Rock Valley Canary Fobes 3777057
2y5m 305d 13,106 M 4.1% 537 F

2-Rock Valley Artis Fobes 3777059
2y7m 310d 11,228 M 3.7% 416 F.

3-Rock Valley Pabst Belmont Lass 37452143
2y11m 305d 11,757 M 4 % 471 F

We have used a succession of Pabst bred sires and bred and developed the SMP sire, Rock Valley Burke Colonel. In service a Raven son from a home-bred dam with 4,570 F. and 138,000 M.
Young bulls of these blood lines available from high record 2X dams.

WE HAVE DEVELOPED 19 COWS OVER 100,000 M.

ROCK COUNTY FARM

R. D. 2 Janesville, Wis.

A. G. STEINBORN, Supt. A. A. JACKA, Herdsman

A Review of Lakeside's

THREE NOMINATIONS FOR AL A

NOMINATED ALL-AMERICAN SENIOR YEARLI

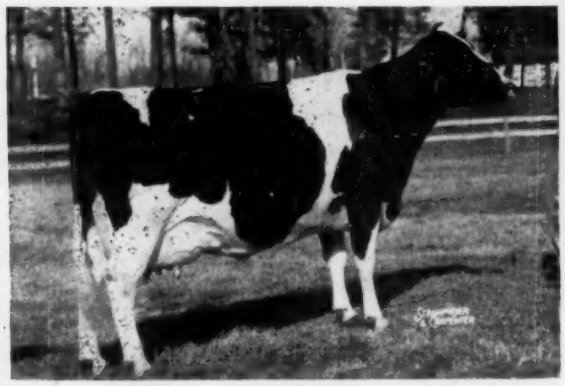

UNEEDA DELLA GOLDEN PICA (EX)

5y	365d	3X	17,947	4.6%	827
6y	365d	3X	17,389	4.8%	843
Lifetime to date			110,412	—	5,177

Showing as a 12-year-old, "Pica" was 2nd prize aged cow in milk (next to "Ovation") at the Sheboygan Dist. B & W Show, 8th at the Minn. State Fair and 10th at the Wis. State Fair. In the best udder class she was 2nd at Sheboygan and 8th at Wisconsin.

"Pica" was not shown at either Waterloo or Chicago because of an injury received enroute home from Minnesota.

Watch for an important announcement concerning her son by Elkhart Hi-Hope.

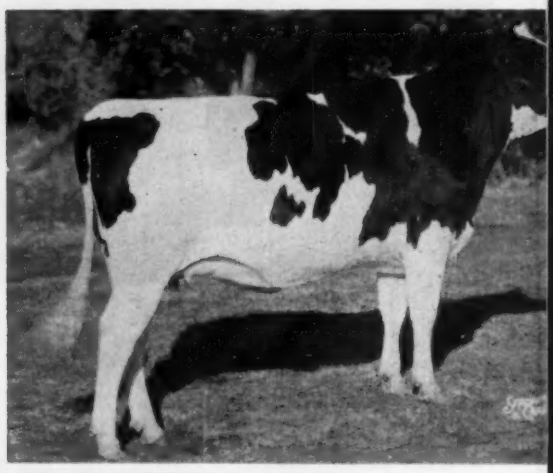

We were also very proud of the showing our Dairy Herd made in such strong competition — being first at Minnesota and the Sheboygan Show, third at Wisconsin, Waterloo and Chicago.

NOM ED

2nd prize heifer ca
8th prize heifer cal
"Gin" is sired by P
Knutson; her dam
Apple, he a son of

NOMINATED ALL-AMERICAN GET OF SIRE

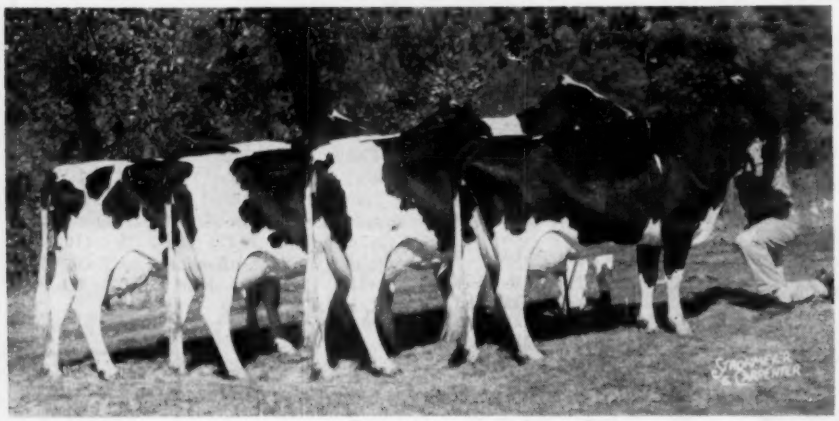

GET OF MAPLE LANE PABST ROAMER

2nd prize sr. get of sire at Waterloo and Minnesota State Fair; 4th at Wisconsin State Fair and 5th at Chicago.

(l. to r.) Elkhart Roamer Margie (VG), 3-year-old; Elkhart Roamer Nan (2-year-old); Elkhart Roamer Margaret (GP), 3-year-old; Elkhart Roamer Colleen (VG) (3-year-old). "Nan," "Margie" and "Margaret" were our high placing "Three Best Females" at all the shows and "Nan" and "Margaret" our high placing produce of dam, (2nd at Wis. State Fair.)

VISIT

Season's Greetings to all our Holstein Friends and to the "World" Staff

d's 1957 Show Season

AL AMERICAN "ALL HOME BRED"

RLI

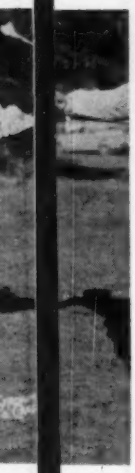

OME ED ALL-AMERICAN HEIFER CALF

ELKHART REFLECTION VIVIAN

1st prize sr. yrlg. heifer & Jr. Champion, Minn. State Fair

1st prize sr. yrlg. heifer & Jr. Champion, Sheboygan B & W Show

4th prize sr. yrlg. heifer at Wisconsin State Fair

5th prize sr. yrlg. heifer at Chicago

9th prize sr. yrlg. heifer at Waterloo

"Vivian" is the oldest daughter of Westmount Reflection (VG), our son of A B C Reflection Sovereign, (EX-Extra) her dam by Pabst Burke Pontiac Lad (VG-SMP) is from our "Lac Verd" family.

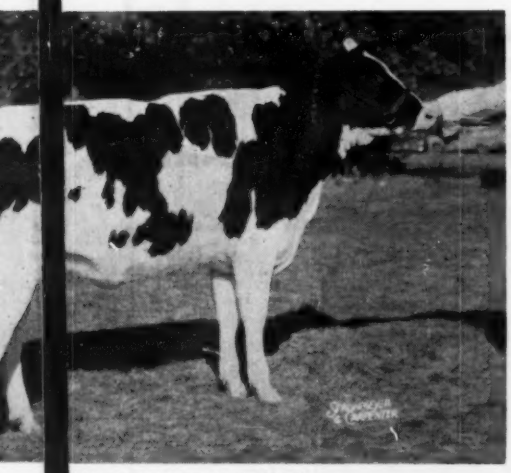

er ca LKHART CYCLONE GIN
er cal Waterloo
icago
by P yclone (VG) 88 — the popular young sire at Pabst-
dam y a former sire here. Springbank Sovereign Rag
n of eign" from an EX., 838-lb. cow.

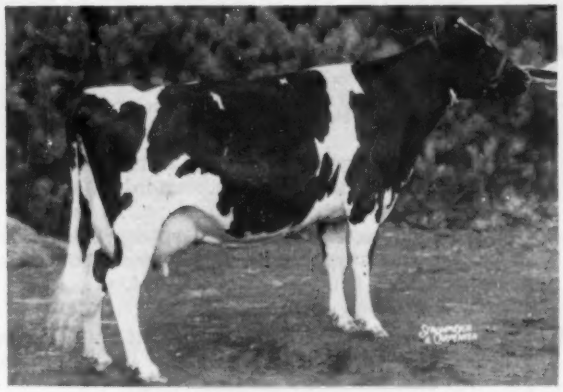

CHARL-WIN ROAMER ARLEEN

2y	296d	2X	12,425	3.6%	444
3y	318d	2X	15,720	3.7%	588

Making about 700 F. as a 4-year-old.

1st prize 4-year-old and Res. Grand Champion at Minnesota State Fair

1st prize 4-year-old—Sheboygan Dist. B & W Show

3rd prize 4-year-old—Wisconsin State Fair

4th prize 4-year-old at Waterloo

5th prize 4-year-old at Chicago

—Also 4th prize best udder at Wisconsin and 7th best udder at Chicago. . . . "Arleen" is sired by a son of Pabst Roamer, (EX-GM), and her dam is by a son of Burke (VG-GM).

PLAIN VIEW OVATION (VG-at 2-years)

2y	352d	2X	13,177	3.6%	473

1st prize aged cow Sr. and Gr. champ. at Sheb. B & W Show

2nd prize aged cow at Minnesota State Fair

2nd prize aged cow at Wisconsin State Fair

5th prize aged cow at Waterloo

Also 1st best udder at Sheboygan B & W Show, 3rd at Wisconsin and 8th at Waterloo. "Ovation is one of the 11 daughters of Wis Leader (EX-GM) in our herd. **Her son by Elkhart Hi Hope is for sale.**

Lakeside FARM
ELKHART LAKE, WIS.

A. HAYSSEN, Owner RAY BRUBACHER, Mgr.

Season's Greetings

TO ALL OF OUR HOLSTEIN FRIENDS — AND CUSTOMERS

A NICE XMAS PRESENT FOR US.-

the Excellent Maytag Ormsby Fobes Hedda gave us a heifer calf sired by Osborndale Andrea Ormsby Fobes - (she was pictured p. 29, Sept. 28 issue). The Osborndale bull is a son of Sir Bess Ormsby Burke Fobes from the Sir Bess Ormsby May 2d daughter, Osborndale Arabella Ormsby with a top record of 912 fat.

And we have started using **Ruby Acres Leader Heman** - he is "Hedda's" son sired by Wis Leader. . . . Watch for further news on this bull.

Our Herd
Certified
and Accredited
Vaccinated
Classified
and Analyzed aAa

RUBY ACRES — Elkhorn, Wis.

FLOYD PECK, Manager **S. D. RUBY, Owner**

For Sale - SVF MARVEL DUTCHLAND MARIO

Presenting for sale, a MARVELous bull calf sired by a DUTCHLAND son out of a "VG" 868-lb. 2X 2-year-old inbred DUTCHLAND daughter.

Born Nov. 14, 1957, this calf has 3 close crosses to Eglantiers Rag Apple Dutchland (GM), now in service at COBA, Columbus, Ohio. Dutchland has proven his ability to transmit outstanding udders and legs as well as 2X production. His new HIR proof dated Nov. 1957:—

28 tested dtrs. avg.	13,436	3.73	501
27 pairs dtrs. avg.	13,503	3.73	504
dams avg.	11,934	3.68	439
Increase	+1,569	+.05	+65

Dutchland now has 38 classified daughters with 8 "VG," 23 "GP," and 7 "G" for a score of 81.9 with particular strength in rear and fore udders, as well as legs. His daughters continue to improve in production and body down as they mature. See page 75 of the Nov. 23 WORLD for a partial list of his producing daughters.

The sire of MARVEL is a Dutchland son, SVG Mario Var Dutchland (GP at 3 years) out of our "EX" Marie who will be 15 in Feb. and is still producing. She has over 150,000 lifetime on 2X and has 1 proven son classified "VG" and 1 "VG" and 2 "GP" daughters with records from 524 to 900 fat on 2X and all by different sires.

Marie's full sister has at 4½ yrs. on 2X in 365 days: 20,781 M 3.8% 790 F. See page 37 of Nov. 23 WORLD for her records and the picture of Marie. Marie's 4 nearest dams are over 100,000 lbs. of milk with 2 "EX" and 2 "VG." SVF Mario Var Dutchland is also owned by COBA but is on lease at present to the Sussex County Breeding Association, Sussex, N. J.

Here is an opportunity to purchase a future herd sire that can put your herd on top in production, good udders and legs and longevity. Inquiries invited.

Dam of Marvel

SVF MARGO AJAX DUTCHLAND
(VG-85 at 2y)
2-6 358 2X 20,430 3.99 808 (inc)
An inbred daughter of Dutchland

SUNNY VALE FARMS
RD1, Lafayette, New Jersey

"PROGRESSIVE BREEDER"
Herd Average on 59 head
2X 14,971 M 3.8% 575 F
Type Score — 83.1 on 66 head
2 "EX" 17 "VG" 43 "GP" 4 "G"
16 over 100,000 lbs. Milk on 2X

F. & R. INGANAMORT, Owners
T. J. OKARMA, Manager
W. HANSEN, Herdsman

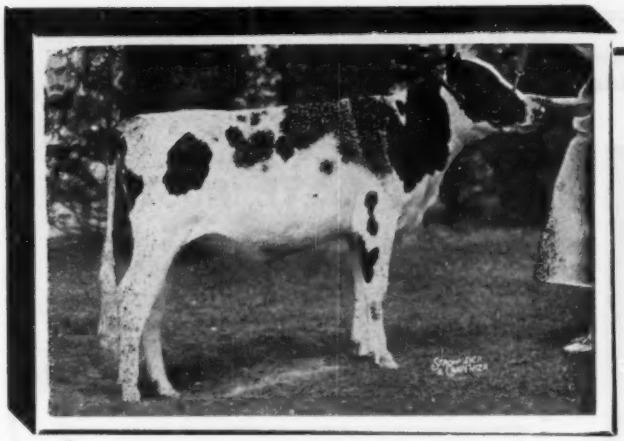

Nominated For All-American

Senior Heifer Calf

CORNELL MAX LIZANITA

First prize Sr. Heifer Calf. open; Jr. Champion in 4-H New York State Fair, 1957 — owned and exhibited by Carol Bennett.

She is a daughter of Greenaway Max Sovereign, a son of Hillmac Sovereign (GM).

Bennett Farms
Victor, N. Y.
Acc. — Cert.

Lester Bennett & Sons — Owners
Elmer Luckman — Herdsman

Nominated For All-American

GET OF HARDEN FARMS KING
First Prize Get at New York State Fair, 1957

Harden Farms King is our former herd sire and a son of Dunloggin King Var (VG) out of Willola Rag Apple Modest, a great cow with a lifetime of 163,494 milk and 6,203 fat. We still have 15 of his daughters in our herd. Most are out of daughters of Sarcastic Just Onyx Lad, another former proven herd sire. The 4 cows pictured represent 3 of our good cow families.

A jr. sire in service is PRINCE BONHEUR KING, a grandson of Harden Farms King out of a show daughter of Bonheur Pontiac Ormsby Lad with 2X records to 17,770 milk and 603 fat. We have some heifer and bull calves for sale at this time. They are all backed by our strong cow families.

John D. Peterson & Sons R. D. 2 **Lowville, N. Y.**
Accredited — Certified — Vaccinated

For Gold Medal Inheritance and Gold Medal Performance

Breed to

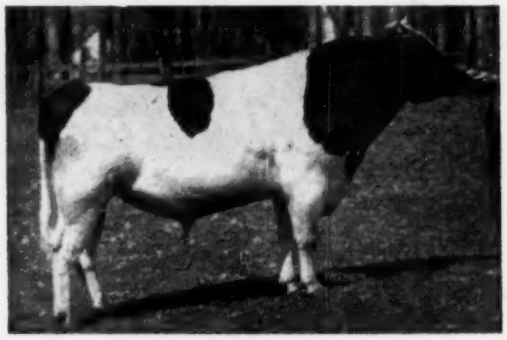

POND GATE MISTER

1117039

VERY GOOD — GOLD MEDAL

- He is GOLD MEDAL
- His Dam is GOLD MEDAL
- His Double Grandsire is GOLD MEDAL
- His 25 Classified Daughters average 83 Points
- He Has a Great HIR Proof!

14 Dtrs.	13,700	4.09	560
14 Dams	13,642	3.72	508
	+58	+.37	+52

His Frozen Semen Available

Only $10.00 per ampule (plus $15.00 shipping charge) — or $100 for 12 ampules (includes shipping charge). Contact Maryland-West Virginia ABC, College Park, Maryland.

Sire: POND GATE PLAYMATE
$5,500 son of Curtiss Candy Ovation (GM) and SX Pietertje Papoose (822.1 fat).

Dam: POND GATE FAMOUS MISSIE
Excellent - Gold Medal

5y	365	3X	23,937	4.2	996.6

Daughters to 720 Fat, 2X

By Curtiss Candy Ovation (GM) and out of Miss Pride Model Lass, dam of the $10,000 "Dark Dawn" cow.

LOGWOOD FARMS

REISTERSTOWN, MARYLAND

H. B. MILLHAUSER, Owner

WM. H. (BUDDY) HILL, Mgr.

We Are Proud of Our Offspring of Rosafe Trustee

THIS ONE SOLD FOR $1030

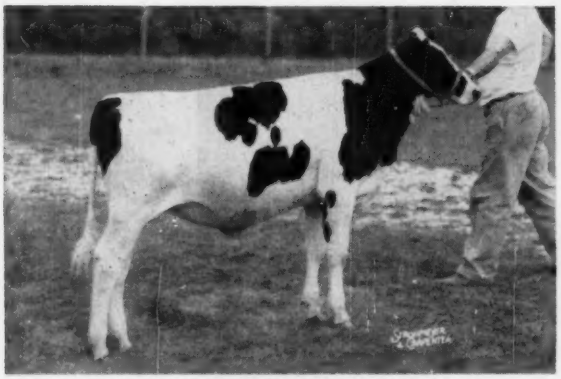

MD POND VIEW TRUSTEE HAZEL
This Jr. Calf undefeated in five Md. open shows this year and sold at public sale for $1030 to David Litchard, Turbottsville, Pa.

- **Trustee** is by A B C Reflection Sovereign (EX-Extra)
- **Trustee's** dam is Glenvue Lorna Inka (by Inka Supreme Reflection) with two records over 21,000 lbs. milk and up to 762 lbs. fat.

THIS ONE NOMINATED FOR ALL-AMERICAN

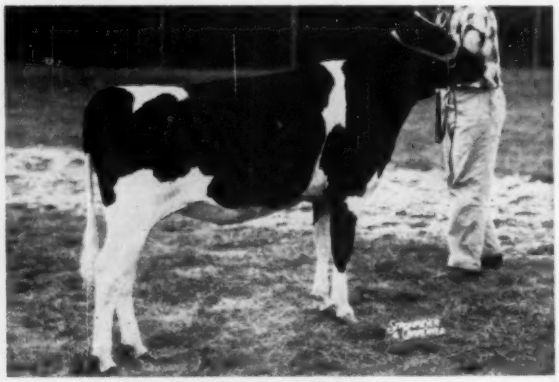

MD. POND VIEW TRUSTEE VAL
First Senior Calf, Montgomery Co. Fair and Md. State Fair, 1957.

- Nominated for All-American -

- **Trustee's** oldest daughters, just calves, stood 1st Sr. Calf, 1st and 7th Jr. Calf at Md. State Fair, 1957. Two sold in public sale to date averaged $1015.
- Hickoryvale did not show this fall but their **Trustees** are just as promising as those at Pond View.

ROSAFE TRUSTEE SEMEN FOR SALE

$10 per ampule F.O.B., minimum shipment of 10 ampules at $100. Further information gladly furnished. He is being used heavily in our herds — sons are available.

Hickoryvale Farms
IRA D. IFERT & SONS
Middletown, Maryland

Pond View Farm
ALLIE MESSER
Gaithersburg, Maryland

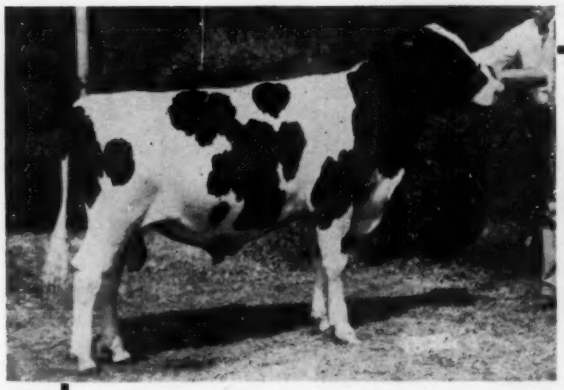

Our All-American Nominee

Shanghigh Exec Supreme Hi-Boy

1st prize calf and Jr. Champion, Ohio State Fair, 1st and Jr. Champion eight Ohio County Fairs.
2nd Calf and Res. Jr. Champion, International Dairy Show, Chicago.

His sire we **now** believe is our greatest sire, the **Excellent, All-American,** Shanghigh Exec Sally Supreme. His dam is one of the greatest daughters of Rag Apple Var Model, three times over 700 lbs. fat on 2X milking.

Why not visit our herd over the Holidays? All home bred for over five generations; classification average 85.5+, 7 year production over 550 fat and 14,600 milk.

All-American nominations for 8 consecutive years.

Charles H. Lewis and Sons

2920 Tylersville Road — Hamilton, Ohio

CURTISS — For Carnation Bloodlines

CURTISS CANDY MADCAP CURTISS "VG"

18 dtrs. average: 13264 — 3.83% — 511 ME
+ 906 Milk + .15% + 56 Fat over dams

Sire: Curtiss Candy Madcap Jerry "EX"
SMP son of Carnation Madcap Supreme, the double grandson of Governor of Carnation that Curtiss used in heavy service.

DAM: Martyholm Inka Pride "EX"
28492 — 3.60% — 1008.7 at 8½ years.

Other Carnations at Curtiss include Curtiss Candy Lad Hero, 28 daughters average:
14956 — 3.7% — 548 ME; +1497 M +.07% +62 F over dams.

Curtiss Candy Capper Curtiss and Flashy Curtiss "VG" full brother, plus-proved sons of Invincible and Curtiss Candy Madcap Faithful 21191 4.1% 885, daughter of Carnation Madcap Supreme.

See your nearest Curtiss technician or write us for a new picture brochure of our 62 Holstein bulls in service.

Five dairy breeds, 3 beef breeds and 1 Dual-Purpose

CURTiSS IMPROVED STUD SERVICE, INC.

A subsidiary of Curtiss Candy Company
OTTO SCHNERING, Founder

CARY, ILLINOIS — PHONE: MERCURY 9-5411

Improved STUD SERVICE CURTISS FARMS

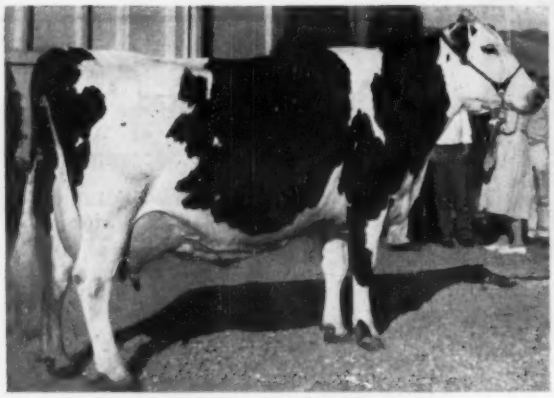

BADGER MOUND JANE

Classified "Excellent" at Age 10 Years

Prod. 365d 6y 20,306 Milk 3X 4% 802.1 Fat
Grand Champion Utah State Fair, 1957
Grand Champion 3 Idaho Shows, 1957
All-American Aged Cow Nomination 1956.
All-Western Aged Cow Nomination 1956
Grand Champion 3 Idaho Shows 1956.
Grand Champion Utah State Fair 1956.
Grand Champion 5 Colorado Shows 1955.
Grand Champion N. Ill. B & W Show and McHenry County Fair 1953.
Grand Champion Plainview (Texas) Dairy Show 1951 and 52.
Grand Champion Rainview Texas State Fair 1951 and 1952.
All-American Honorable Mention 4-year-old, 1951.
2nd Aged Cow Colorado B & W Show 1954.
3rd Aged Cow, Waterloo, 4th at Pan American, 1952.
4th Aged Cow International, 5th at Waterloo, 7th at Canadian Royal, 1953.

We have a two-year-old son of Jane sired by Willow Springs Crescent Prince which we have used in our herd.
Jane's son, born July 13, 1956, is by Pabst Sir Roburke Rag Apple (EX-GM). We are just beginning to use him on our daughters of Pabst Jess Roam, our recent herd sire out of Belpearl.

PABST JESS ROAM

Silver Medal Production Sire

The Daughter-Dam comparison which qualified this bull for the SMP award was made in our herd and is as follows

17 Pairs, daughters average	13,547 M	3.62%	491 F
dams average	12,481 M	3.51%	439 F
Plus	1,066 M	+.11%	+52 F

DR. JOHN HATCH FARM

1825 First St. **Idaho Falls, Idaho**

★ The Correction Herd ★

FIVE MILLION POUNDS OF MILK ! !

That is the production figure of forty-eight 100,000-lb. milk producers that have been developed in "The Correction Herd." This means **GOOD COWS.**

HIR and DHIA Testing

Cows, Bulls and Heifers for Sale

Farm located at South 68th and Highway 100 - - - Milwaukee County

MILWAUKEE COUNTY HOUSE OF CORRECTION

8885 South 68th Street ✧ **Hales Corners, Wisconsin**

JOS. B. DREWNIAK, Superintendent **L. BENSON, Farm Supt.**

LUCILLE JEWETT
Daughter of Lawrence Jewett, Evans Mills, N. Y., with the Jefferson Fair Holstein Grand Champion, Armagh Commander Inka Blend (EX).

IS THIS A RECORD?

Mr. and Mrs. Eric Stagner of Lockport, New York, long-time Holstein enthusiasts, have achieved what certainly should be a record of some sort. In generosity and in starting new young folks with Black and Whites, they surely rank at the top.

Over the past several years, they have given away, with no strings whatsoever, fourteen registered Holstein heifer calves. These calves were awarded for eight years to boys and girls in Niagara County through the 4-H Department. During this same period of time, they gave four heifers to youngsters they knew had an interest in Holsteins. Then the last two years at the Western New York Black and White Show, they have donated two more to boys who did the best overall job of displaying their animals.

Even if this grand total of fourteen lovely calves is a record, the Stagners have no intention of stopping here. Already plans are complete for the gift of two more at the 1958 Western New York Black and White Shows.

Holstein breeders have always been noted for their generosity and public spirit and for their desire to spread the gospel of the farmer's cow but surely this achievment must constitute a record!

PROF. HAROLD KAESER
of Ohio State (shown at left) was official judge for the PDCA Judging Conference in New York. At his left is Prof. Sam Slack of Cornell who arranged the conference.

Our Home-Bred Nominee For All-American 3-Yr-Old

ARWYN COMET ECHO

First prize three year old cow at the National Dairy Cattle Congress. Also fourth best udder at the same show.

Echo is a paternal sister to Arwyn Comet Lady, our Honorable Mention All-American 2-year old in 1954, both sired by Arwyn Pabst Comet Prince, a son of Pabst Comet.

Lady made 838 lbs. fat last year as a 4-year-old and this year is running well ahead with 510 lbs. fat in the first 147 days. (All 2X with ordinary farm conditions).

ARWYN COMET ECHO

2y	2X	331d	12,728	4.1	526	HIR

Our present herd sire: PINEHURST RAVEN (VG at 3 years)
2nd prize 2-year-old bull, 1957 Waukesha Dairy Show
He is a son of Weber Hazelwood Burke Raven (EX-GM) out of Pinehurst Newmont Molly (VG) with: 9y 3X 29,415 M 3.6% 1052 F.
His oldest daughters look very promising at breeding age.

ARWYN FARMS — MORRIS BROS.

R. 4 OCONOMOWOC, WISCONSIN

Accredited — Analyzed — Certified — Classified — HIR Testing

One "Excellent," two "Very Good" at 89 points and one "Very Good" at 85 points as a 3-year-old. Individual records on 2X up to 816 lbs. fat. The best records of the four have an actual average of 639 lbs. fat 2X! First prize at Md. State Fair, 1957 and they include the Best 3 Females bred by Ex.; 1st and 2d Best Uddered Cows; 2d and 3rd prize Aged Cows.

Nominated

THE GET OF

ROLLING KNOLL MASTER CROSS

1025902

Silver Medal Type Sire

Son of Dunloggin Master Stroke (VG-GM) and Dunloggin Golden Neatness (VG), daughter of Golden Cross and Fond Tidy.

18 Classified Master Cross Daughters Average 82.4

14 HIR Daughters Average: 13,552 milk 3.73% 505 fat

Rolling Knoll Master Cross is on lease to the Maryland-West Virginia ABC, College Park, Maryland.

FAIR HILL FARM

Cert.
Vac.
Vacc.

Edwin D. Fry & Son
Gaithersburg, Maryland

Offering Young Foundation Breeding Stock

Proven Ancestry on Both Sides Of Their Pedigrees

NATIONAL CHAMPION ANCESTRY

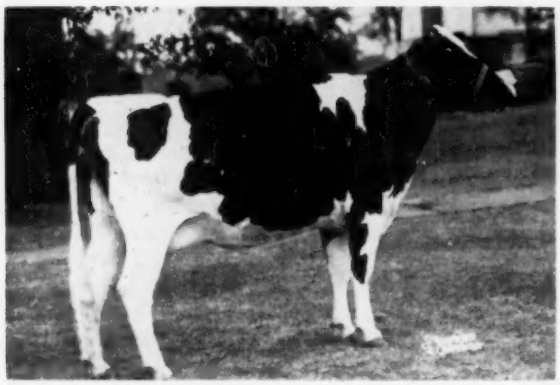

KNOLLWOOD CHIEF BELLE

"CHIEFTAIN 7TH" - "SOVEREIGN" CROSS

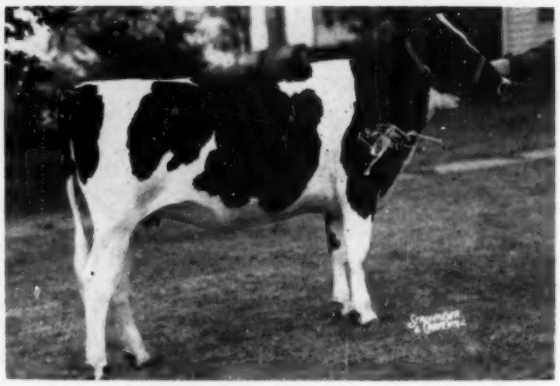

KNOLLWOOD IDEAL NORA

Bull Calves

Ear Tag No. 482 - Nov. 8, '57. Sired by our very favorably proven Knollwood Supreme whose first 10 daughters average 12758 M 4.4% 570 F (M.E. 305d 2X). Nora (pictured) is out of a 4% full sister to National Champion "Nettie" - daughter of Gold Medal "Chieftain 7th." Nora is also sired by our Cochran Ideal - son of Gold Medal Sovereign Cochran - and is milking 57 lbs. at 4.9%, AR.

Ear Tag No. 483 - Nov. 9, '57. Sired by Cochran Ideal, out of Belle (pictured) - 4.1% daughter of our 1041 F "Barbara" daughter of "Chieftain 7th." Belle is now milking over 60 lbs. 4% 2X. "Barbara" has 188,000 M lifetime.

Ear Tag No. 488 - Nov. 29, '57. Sired by Supreme (above) and out of a 4.1% daughter (Antoinette) of the Gold Medal Sovereign Cochran. This calf is therefore a 100% blood brother of the 8 months bull calf (see Oct. 26 and Nov. 9 Worlds) which sold on Dec. 4th at the Earlville Invitational for $1400. Antoinette is milking 70 lbs. 4% 2X.

Ear Tag No. 491 - Dec. 7, '57. Sired by Supreme out of a first calf daughter of "Ideal" from a 929 F 4.7% daughter of "Chieftain 7th." She's beautiful and starting strong.

Heifer Calves

We have had a marvelous run of heifer calves from our fall fresheners. Many of these calves are also of this same "Chieftain 7th" - "Sovereign" cross. Several of these are for sale.

• • • • • •

All of these calves are priced quite reasonably for the outstanding proven bloodlines that they represent. We ship via crated express all over the United States. Drop us a line for further details on this foundation stock.

KNOLLWOOD FARMS

DANIEL I. MAYNE & SON
Fairport, New York

Ten miles due East of Rochester, N. Y. Route 286 and Monroe-Wayne County Line Road — Phone: 960-F-5

PRODUCTION WITH TYPE

For most of us, the milk check is the main reason we're milking cows. But along with that the sale of surplus breeding stock is an important item when it comes to paying the bills.

No matter how large or small your herd is, cattle that have production bred into them will sell better if they are also the right type. The real value of type comes with developing cows that are sound enough to stay around for a long productive lifetime, with regular breeding and high year after year production.

We are always working for improvement — but we have a herd (mostly homebred) that will **milk, classify** and **show** with the best of them.

Our Latest HIR Lactation Average

86 Cows 15,361 M 3.6% 559 F

Our Latest Classification

93 Head 6 "EX" 35 "Very Good" 43 "Good Plus" 9 "Good"

(All 6 "Excellents" are females and all are homebred)

OUR HERD SIRES ARE ALL OUT OF "EX" DAMS WITH "EX" UDDERS and ALL OUT OF DAMS WITH OVER 800 LBS. FAT ON 2X

Nominated For
All American 2-Yr-Old Bull

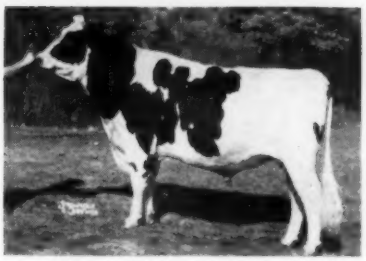

GRAY VIEW SKYLINER

Reserve All-American Sr. Yrlg., 1956. A son of Wis Symbol (sire of the $30,000 Wis Maestro) out of Skyanne, 3 times All-American and 4 records over 600 fat on 2X.

GRAY VIEW PANSY PILOT (VG-SMT)

Owned by COBA, we are using him artificially. He is a son of Pabst Comet (VG-GM). His dam has 6 records over 600 fat on 2X and a lifetime total of over 121,000 milk.

GRAY VIEW PIDON CREATOR (VG)

A maternal brother to Gray View Pet Crystal (2 times All-American). A son of Pilot out of Crissy — 4 records over 600 fat on 2X and the dam of 2 "EX" daughters.

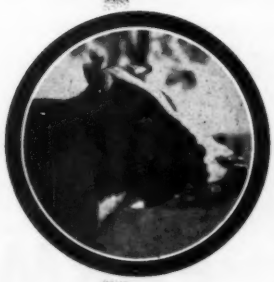

GRAY VIEW FARMS

Harvey A. Nelson & Sons
UNION GROVE, WISCONSIN

Purer For Production

ZIMMERMAN ALSTAR PILOT

His National Champion Dam →

ZIMMERMAN BESTAR ROYAL SHEILA

One of the great young cows of the breed. Her 2-yr-old record made under AR supervision is a National Record for both 305 days and 365 days. This was followed by a 1020-lb. 3-yr-old record and this year as a 4-yr-old she has 600 lbs. fat in the first 5 months. Her maternal sister Seely holds 2 National Records and a paternal sister Eva is a National Record holder. Her dam, a National Champion 2-yr-old, has just finished with 1197 fat as a 6-yr-old. Just before freshening with a bull calf in June, Sheila weighed 1950 lbs.

ZIMMERMAN ALSTAR PILOT
A Junior Sire

ZIMMERMAN ROYAL STAR ALAN
DHIA proof in two other herds—6 daughters in each herd; 12 dtrs. 13,417m 3.84% 515f; 12 dams 11,423m 3.47% 397f, an increase of +1994m, +37% and +118f. His first 4 daughters in our herd will average over 800 fat as 2-yr-olds with one making a new national record. He is the sire of Eva, a National record holder with over 28,000m as a 2-yr-old. He has many crosses to the original E. B. families. Both his granddams Rosa and Alcartra are strongly linebred as their parents were already linebred.

ZIMMERMAN BESTAR ROYAL SHEILA
2y2m 24,248m 4.1% 992f
National Record in AR for both 305d and 365d.
3y4m 23,174m 4.4% 1020f
600 lbs. fat in first 5 months as a 4-yr-old.
She is linebred to the Pansy cow whose 41 maternal descendents in our herd average 880f, 3.9%, 3X.

ZIMMERMAN PRINCE STAR ROYALIST
Silver Medal in 2 herds
HIR proof in 2 herds (15 in our herd)

34 dtrs.	15,728m	3.86%	607f
34 dams	14,602m	3.69%	539f
Increase	+1,126m	+.17%	+68f

9 AR dtrs. average 850 f 4% 3X
2 daughters over 1000 fat
A dtr. is National Record Holder.

ZIMMERMAN STAR ALCARTRA ALLIE
21,100m 3.7% 784f 3X
Dam of Alcartra with 818f who has 2 great daughters by Royalist.
She is out of the Alcartra family which has produced many cows from 5000 fat to 7000 fat 2X in farmers' herds.

ZIMMERMAN PANSTAR BEACH
Sire of Sheila and Pietje both of whom hold National records.
His 3d daughter made 100 lbs. more than her dam.
Used in 2 other herds where his daughters are doing very well.
Linebred to the Pansy family.

ZIMMERMAN PIEBE STAR
926f 3.9% 2y Nat. Champ. AR 1031f 4.1% 4y; 1063f 4.1% 5y; 6y 3X 365d 30,040m 4% 1197f AR
Her other daughter Seely holds 2 national records.

SHESHEQUIN STAR PRINCE PIEBE
Silver Medal HIR Proof:

12 dtrs.	16,527	3.8	625
12 dams	15,910	3.6	580
	+617	+.2	+45

E. B. ROSA (Excellent)
3 records over 900 fat avg. 4%
3 outstanding daughters
4 outstanding plus sons

SHESHEQUIN STAR PIEBE
Silver Medal HIR Proof

11 dtrs.	17,360	3.55	616
11 dams	15,280	3.55	542
	+2,000		+74

E. B. ALCARTRA
450 f. 4.2% 2y; 500 f. 3y 305d 2X
Plus son by Prince
Her dam 5,000 f. 2X; granddam 5,000 fat 2X; gr.-granddam 4700 f. 2X.

ZIMMERMAN STAR PANSY IDEAL
Silver Medal, 2 herds

30 dtrs.	15,314	3.87	593
30 dams	14,148	3.69	521
	+1,166	+.18	+72

PRINCESS BOAST ORMSBY DEAN
1133 f. 3.9% 4y 3X - 2d in HIR
Two 4% daughters each with a great-granddaughter completing 7 generations of all 4% cows.
A Pansy Cow.

ZIMMERMAN PRINCE STAR ROYALIST
(See paternal grandsire of Pilot)

ADMIRAL ALEXANDER PIEBE
840 f. 3.7% 4y
Her "EX" dam with 980 fat
A Pansy Cow
2 Daughters ave. 1000f

Frozen and fresh semen available from Ideal, Beach, Royalist and Pilot. Frozen semen, $15 shipping charge plus $6 per vial. Fresh semen $10 for a shipment of 4 to 5 cc. No shipments on weekends or holidays.

A WONDERFUL OPPORTUNITY TO TRY OUR BLOODLINES

ZIMMERMAN DAIRY FARM

L. A. and J. A. ZIMMERMAN — **LEHIGHTON, PENNSYLVANIA**

Four HIR Herd Averages Over 700 Lbs. Fat

UNDEFEATED — UNCHALLENGED ON THE WESTERN SHOW CIRCUIT —

NOMINATED A. A. SR. YRLG. BULL — NEVER DEFEATED IN CLASS
At 1700-lbs. Crescent Beauty Reward is so sharp and dairy that his picture is deceiving as to his size; he inherits his great size and extreme dairyness from his grandsire, Crescent Beauty Commander. He is doubled to the family that made "Commander" and "Lady Gloria" All-Americans.

Crescent Beauty Reward -

- 1st sr. yrlg.—Utah State Fair (5 state herds)
- 1st sr. yrlg.—Richmond B & W Show
- 1st sr. yrlg.—Eastern Idaho State Fair — Jr. Champ.
- 1st sr. yrlg.—Int. D.C.C. (Idaho Falls)—Jr. & Res. Grand
- 1st sr. yrlg.—Franklin Co. Fair & Jr. Champion
- 1st sr. yrlg.—Bannock Co. Fair—Jr. and Grand Champion

Talbot Holstein Farm

A. V. and MARK V. TALBOT — PRESTON, IDAHO

BEST in the WEST — Our 2-Year Old Bull

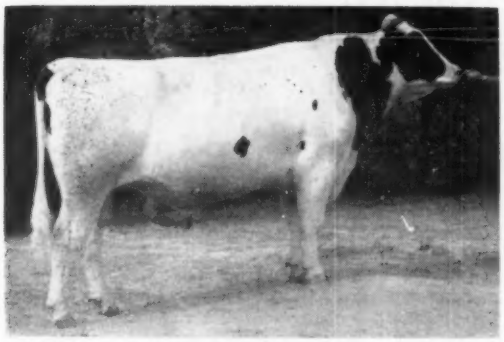

Lillywhite Prince

← **NOMINATED FOR ALL-AMERICAN**

- FIRST—2-YEAR-OLD BULL, SR. & GRAND CHAMPION—UTAH STATE FAIR, NEW MEXICO AND ARIZONA STATE FAIRS AND SPANISH FORK AND PLAIN CITY B & W SHOW.
- 2ND 2-YEAR-OLD AND RES. CHAMPION RICHMOND B & W Show

HIS DAM

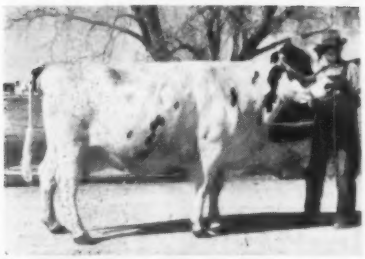

←

MANIFOLD MISS PRIZE ALBAN (EX)

(Photo at 16 years of age)

Fat	310d	15y	2X
533	3.7%	14,460	

Also 525 F. 305d 2X at 8y and over 500 F. at 7 yrs. Her udder still perfectly sound. She is the result of mating of half brother and sister, son and daughter of Cloth. Piebe Alban Prize (VG), her mat. granddam VG with 445 F. 11 years.

He was also jr. Champion at '56 N. M. State F. His sire is **Rich-Herd Madcap Prince** (VG at 3-years.) sr. and gr. Champion of the 1954 N. M. State Fair, his sire the EX-GM Havendale Imp. Inka Bracelet and his dam the EX. Rich-Herd Madcap Princess with 2 records over 700 F. and dam of Rich-Herd Madcap President nominated A. A.

The 11 nearest dams of Lillywhite Prince ave. 89.7 score.

FRESH AND FROZEN SEMEN AVAILABLE FROM LILLYWHITE PRINCE.

LILLYWHITE RANCH
AZTEC, NEW MEXICO

— AND —

BRIGHAM YOUNG UNIV.,
PROVO, UTAH

▶A COWMAN'S KIND OF A COW◀

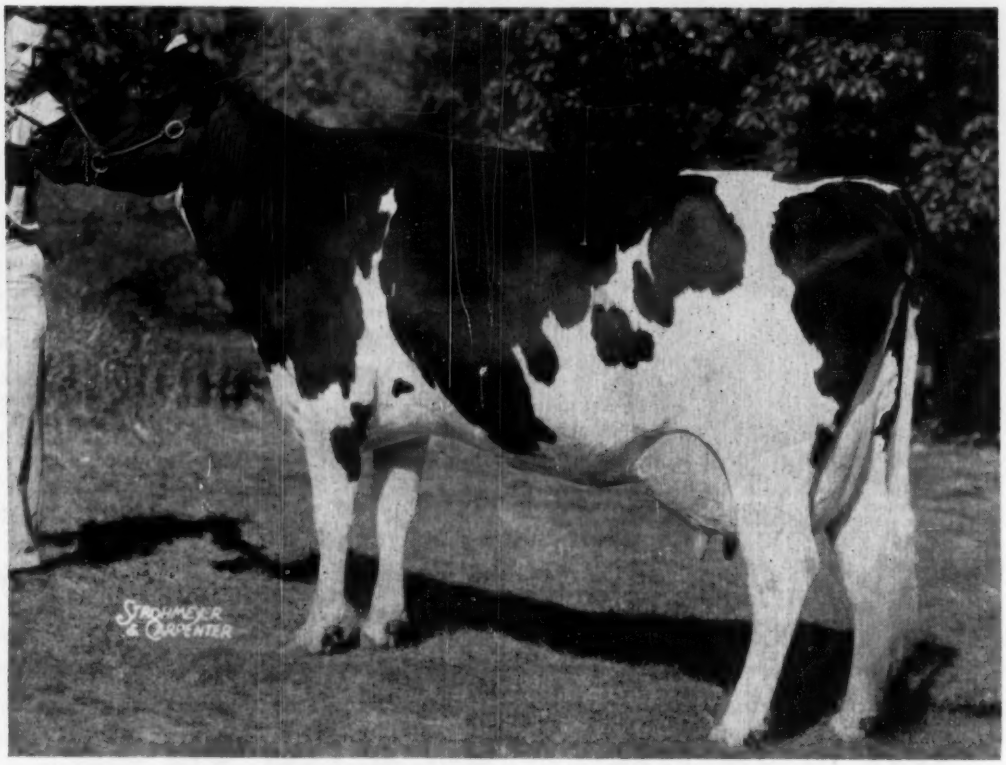

DA-CO-TON CRESCENT FANNIE (EX)

1st Aged Cow, Senior and Grand Champion Waterloo D.C.C. 1957
Nominated for All-American Aged Cow 1957

5y 4m 2X 308d 15385 Milk 4.3% 654 Fat HIR

Consider These Facts

Shown every year since a 2-yr-old, she has always been a top contender competing in the fastest competition in America. "Fannie" grew up showing against such greats as Gray View B D Skyanne and Plain View Inga; placing well up as a 2-yr-old and 3-yr-old, winning at the Wisconsin State Fair as a 4-yr-old, and 3rd at Chicago.

Last year, showing just 37 days out of the 4-yr-old class, she was 3rd prize Aged Cow at Waterloo, 7th at Chicago, and 4th at Wisconsin showing dry.

This year showing as a full fledged Aged Cow, she was the Grand Champion at the National Holstein Show at Waterloo, Iowa. May we quote the WORLD, "Big, open ribbed, clean in the head, neck and shoulder, sporting a True Type style of udder, and walking on the best set of legs in the class, she was a popular choice for the top spot."

Her classification, likewise, speaks well of her development. She was classified 87 as a 2-yr-old, 91 as a 3-yr-old, and 93 as a 4-yr-old by three different inspectors.

Her production, we feel, has been ideal. She has produced in her first 4 lactations on 2X in 1276 days, 51,851M 4.1% 2127F; varying exactly 21 days from her first calf to her 5th. She has given us 3 sons and 2 daughters, all of which show evidence of her great transmitting ability. Both daughters have been show winners, the oldest just completing her Jr. 2-yr-old record of 12620M 488F 340da. 2X.

Rare is the cow that can show, produce, and reproduce her own likeness; and constantly improve as she grows older to the degree that she has.

Yes, Crescent Da-Co-Ton Fannie is truly a "COWMAN'S KIND OF A COW."

CRESCENT BEAUTY HOLSTEINS

ALLEN HETTS, FT. ATKINSON, WIS.

First At The Royal For The Third Consecutive Year

JUNIOR GET OF ROSAFE CENTURION (EX)

★ 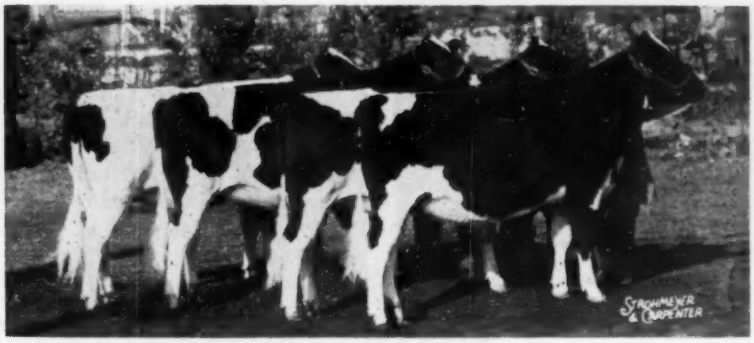 ★

Rosafe Centurion (EX) sired the first prize Senior Yearling Heifer, Jr. Champion Female, and first prize Jr. Get of Sire group at the 1957 Royal Fair, this being the third consecutive year he has accomplished this feat.

The individuals in the 1957 get are:

Left, GLENAFTON NETTIE COLLEEN B, an Oct. Sr. Yearling and Junior Champion. Her dam is Montvic Colleen Abbekerk with:

3y	365d	3X	22,182 milk	1059 fat	4.77%
10y	365d	3X	26,597 milk	1178 fat	4.43%
13y	365d	3X	25,498 milk	1155 fat	4.53%

She has a 10 lactation total of 226,673 milk, 9,816 fat with a 4.35% test.

Third from left, GLENAFTON NETTIE L NINA, a Jan. Jr. Yearling. Her dam is Glenafton Laurel Nina with:

3y	365d	3X	19,270 milk	840 fat	4.36%
7y	365d	3X	21,610 milk	909 fat	4.21%
8y	365d	3X	23,637 milk	1049 fat	4.43%

She has a 7 lactation total of 130,288 milk, 5,636 fat with a 4.32% test.

Second from left, GLENAFTON NETTIE SNOWDEN B, an Oct. Sr. Yearling. Her dam is Glenafton Laurel Snowden with:

2y	365d	3X	14,322 milk	703 fat	4.91%
4y	365d	3X	15,923 milk	857 fat	5.38%
5y	365d	3X	17,111 milk	853 fat	4.99%
6y	365d	3X	18,878 milk	962 fat	5.07%

Right, GLENAFTON NETTIE BONHEUR MAID, a Dec. 16th Sr. Yearling. Her dam is Glenafton Bonheur Maid with:

2y	365d	3X	16,371 milk	671 fat	3.53%

The next dam is Glenafton Laurel Maid with:

3y	365d	3X	27,490 milk	970 fat	3.53%
5y	365d	3X	28,502 milk	1020 fat	3.57%

and a 7 lactation total of 182,236 milk 6,338 fat with a 3.47% test.

Rosafe Centurion's 9 daughters to finish records thus far have produced an average of 16,283 milk, 593.3 fat 3.64% at an average age of 2 years and 91 days. His 25 daughters classified to date have rated 92% Good Plus or better and have produced up to 19,443 milk, 726 fat, 3.73% on 2 and 3X milking as jr. 2-yr-olds.

Three Jr. Champions in a Row By Centurion

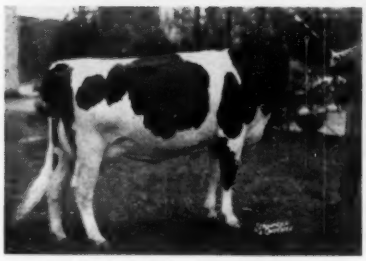

GLENAFTON NETTIE VEE (VG)
The All-Canadian Sr. Yrlg. of 1955 and Jr. Champ. at the 1955 Royal.
Jr. 2 305d 3X 16,681 3.61% 602
Picture as a 2-yr-old.

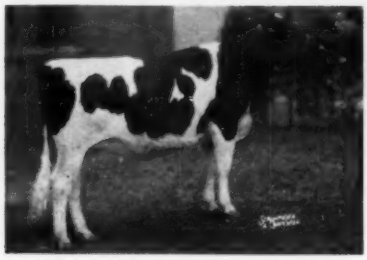

GLENAFTON NETTIE COLANTHA
The All-Canadian Sr. Yrlg. of 1956 and Jr. Champ. at the 1956 Royal.
Jr. 2 305d 2X 14,002 3.8% 532
(Still on test)

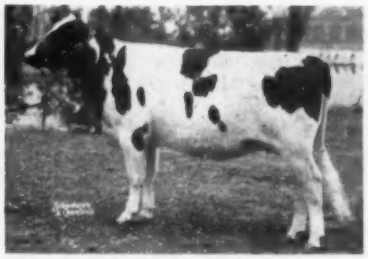

GLENAFTON NETTIE COLLEEN B
1st prize Sr. Yrlg. and Jr. Champion at the 1957 Royal Winter Fair.

Centurion's Frozen Semen is available — Price $200.00 per cow in calf plus handling and shipping charges, payable at the time of service. Available in the U.S.A. through Golden Genes, Inc., Dimock, Penna.

GLENAFTON FARM — Alliston, Ontario

J. J. E. McCAGUE, Owner **Accredited, Listed and Vaccinated** **MORT BUTCHERS, Herd Supt.**

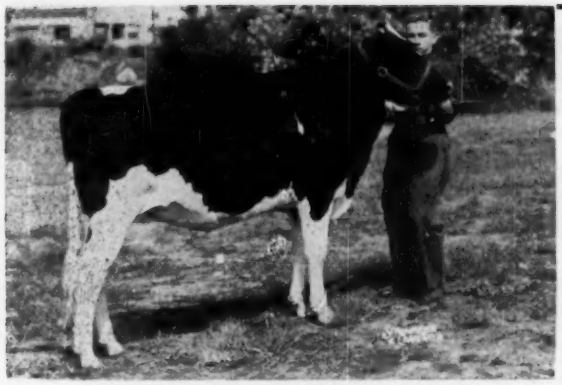

BRIGEEN ENCHANTED QUEEN
1st and Jr. Champ., Eastern States '57
1st and Jr. Champ., Maine State Fair '57

Nominated For All-American

Steve's 4-H heifer is nominated for All-American. She is a double granddaughter of Crete Tidy and is typical of the kind we are getting from Brigeen Tidy Enchanter "VG," our son of Crete Tidy out of Riverflat Blanche Direct "EX-200,000."

Our Enchanter daughters are being bred to Brigeen Golden Foremost (VG-SMT), son of Dunloggin Golden Cross Tidy and Kearsarge Helen Dauntless "EX-935-lb. 2X cow."

H. C. Briggs & Son **Brigeen Farms** **Turner, Maine**

Acc. - Cert. - Vacc.

ARGENTINA (from page 57)

iant Burke exhibited by Guillermo Becker-Estancia "Chica". The award went to the older bull finally though I think the Sr. Yearling was one of the real good ones I have seen recently anywhere.

Other outstanding young bulls were as follows:

Bull Calf — Martona's Golden Prilly Sensation 3, a son of Skokie Golden Prilly — exhibited by Estancias "Martona" S. A.

Jr. Yearling and Reserve Jr. Champion — Elejota Teniente Simson, sired by Couzelo 2 — exhibited by Cabana "La Josefina".

Junior 2 yr. old — Willy's Pietje Kenia — Sired by Keendale Lodge Sovereign — Exhibited by Cabana "Las Malvinas".

In the Female Classes the Grand Championship was awarded to Willy's Cotty Pietje Animosa exhibited by Cabana "Las Malvinas". Due to stage of lactation this cow lacked the depth of body of some of the other cows but excelled in pleasing dairy quality throughout and in quality of udder.

The Reserve Grand Champion Female, Rosafe Talladora 5 Lorne, was an extremely large, deep bodied cow, very pleasing in type throughout but lacking a bit in quality of udder as compared with the Champion Cow.

The Champion Heifer Calf, San Miguel Teresa Imperial Lord, was exhibited by San Miguel de Ghiso.

The Champion Heifer, Willy's Magnolia Pietje Rosalia, was exhibited by Cabana "Las Malvinas".

There was very good competition in the group classes.

Cabana "Las Malvinas" won the best Exhibitor's Herd — also the Senior Get of Sire Award on the get of Keendale Lodge Sovereign 2nd.

Cabana "Mayling" exhibited the 1st prize Produce of Dam on the progeny of Maytag Perfection Pride.

I am very grateful for the friendliness of the Holstein Breeders of Argentina throughout my visit and noted their great interest in the placing of the cattle throughout the Show. My particular thanks and appreciation go to Mr. Patricio Donovan, President, and Mr. Francisco Mori, Secretary, of the Asociacion Criadores de Holando Argentino for their never ceasing efforts to make my visit a pleasant and profitable one.

A sincere vote of thanks go from me to my interpreter, Jorge Donovan. He did a splendid job — which is a trying and most important one — throughout the Show. His practical knowledge of Holstein cattle, apparent to me at once, was of much value in this important assignment.

My thanks also to Mr. Juan B. Martin who was untiring in his efforts to be of help at all times during my stay in Rosario.

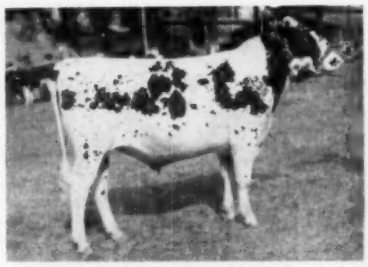

RAELWI 777 JEETSKE ROCKCAMP HICKORY
Junior Champion Bull.

ROCKWOOD RIGHTO HOPE
Reserve Junior Champion Bull.

Produce of MAYTAG PERFECTION PRIDE
First prize Produce of Dam.

MARTONA'S GOLDEN PRILLY SENSATION
One of the winners.

RAVENGLEN PROUDLY PRESENTS TWO ALL-AMERICAN NOMINEES

Senior Yearling Bull

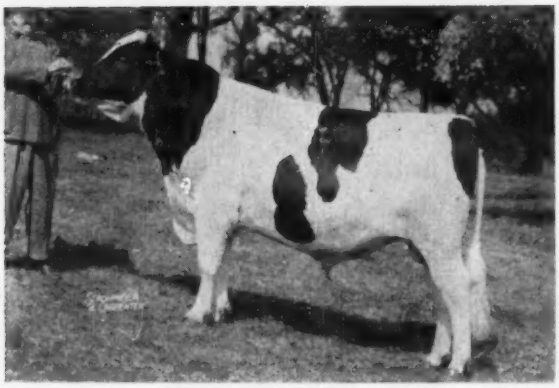

RAVENGLEN GENIUS TRIUNE

RAVENGLEN GENIUS TRIUNE undefeated in the stiffest competition in 1957. Junior Champion at the great Wisconsin State Fair where he defeated for Jr. Champion, the Jr. Champion at both Waterloo and Chicago Shows. Grand Champion at Illinois B & W Show, Illinois District Show and the Harvard Milk Day Show. He was the 1956 All-American Bull Calf. Genius Triune was bred to be great and he is living up to his heritage.

Heifer Calf

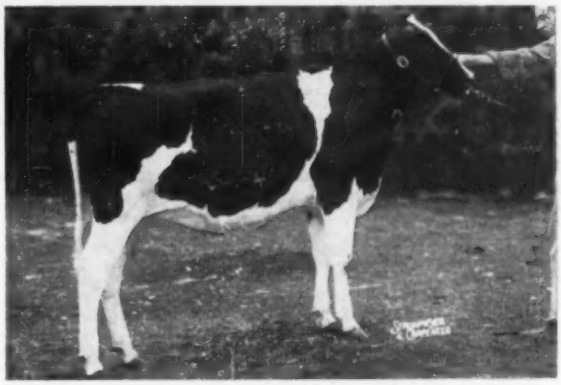

RAVENGLEN SISSIE TRIUNE

RAVENGLEN SISSIE TRIUNE is Triune on both sides of her strong pedigree. She was Jr. Champion at Wisconsin State Fair, 1st Prize Heifer Calf at the strong Harvard Milk Day Show, and 2nd Prize at the District Show and the Illinois B & W Show, and sixth at the International. Sissie is from a high producing - high testing Triune dam. We expect Sissie to be one of our great milking Holsteins.

The Triunes that stayed home are doing well too. The "EX" Ann Triune just finished with a 2X record of 813 fat with a 4% test. Carmelita Triune finished with a 2X record of 861 fat with a 3.8% test. The "EX" Urena Triune has over 1100 fat on 2X with a 4% test and is still working on her record.

If you want to improve type and production in your herd, you can't do better than to use a young Triune-bred bull. The Triunes will improve rumps, dairy character, and production. We have bull calves by the All-American Ravenglen Genius Triune and the "EX" Gold Medal Ravenglen Triune Prince from high producing dams. We will be glad to send prices and pedigrees. The Triunes are hard to beat in the show ring and in the milking barn.

If you are ever by this way, drop in to see our herd. You are always welcome at the "Home of the Triunes."

RAVENGLEN FARMS
Antioch, Illinois
PHONE: 539R1

★ 1958 SIOUX EMPIRE WINTER SHOW AND SALE ★

Show Window For Midwest Livestock Industry

FRIDAY, JANUARY 31, 1958

SIOUX FALLS COLISEUM — SIOUX FALLS, SOUTH DAKOTA

SPONSORED BY THE SIOUX FALLS CHAMBER OF COMMERCE

62 REGISTERED HOLSTEINS

20 SPRINGING COWS
12 BRED YEARLING HEIFERS
6 YEARLINGS
10 HEIFER CALVES
14 BULLS

Show At 9:30 A. M.

Sale - 12:30

Consignments From Six States

And Manitoba, Canada

SELLING

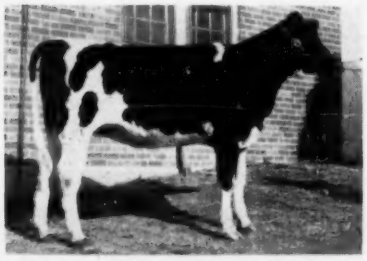

REDFIELD DONNA MATE
Due in Feb. to Skokie Creation whose dam is "EX" with 1300 on 2X.
— Redfield State Hospital, Redfield, S. D.

SELLING

MAN-O-WAR B F BUBBLER LAD
Grandson of Pabst Governor from a "VG" dam.
— W. L. Baird, Waukesha, Wis.

SELLING

DA-CO-TON CRESCENT GLORIA
Paternal sister to 1957 Champion at Waterloo.
—David G. Lind, Minneapolis, Minn.

Here's a brief summary on half the consignments.
The rest of the consignors will appear in the January 11 WORLD

BAIRD, W. L., Waukesha, Wis. (6) - 3 Jr. Yrlg. Heifers, gr.-dtrs. of Roamer, Raven and Regal
1 July Sr. Calf "A Double Comet"; another July Sr. Calf from a 524-lb. fat dam.
1 Sr. Yrlg. Bull **Man-O-War B F Bubbler Lad,** grd-son of Pabst Governor from a VG dam (EX on Mammary) with 468. fat at 2 yr.

BUCHER, LYLE, Pipestone, Minn. (2) Two close springer 2-yr.-olds from high record dams, both bred to the 1957 Winter Show Champion bull Romandale Sylvius Almerson whose dam was Reserve All-Am. 4-yr.-old 1956 and 1st Dry Cow at Chicago International 1957.

BULLER, MARVIN, Dalton, S. D. (2) 1 Yrlg. bull from VG dam with 570 lbs. fat; 1 Jr. Yrlg. Show Calf. Both entries sired by Da-Co-Ton Jule Riga, son of the Excellent Roxie cow.

BYG, CECIL, RFD 4, Sioux Falls, S. D. (1) A July Sr. Calf, gr.-dtr. of Redfield King Johanna Fobes;

BYG, VINCE, RFD 4, Sioux Falls, S. D. (2) An outstanding 2 yr old due Feb. 10th and a top Sr. Yrlg.

COTTON, R. L., Parker, S. D. (2) 1 Bred heifer due Feb. 3rd, her dam a Crescent Beauty Craftsman daughter (GP) with 537. F at 2 yr.; a Jr. yrlg. heifer from a 612 fat dam and sired by Da-Co-Ton Star Master (1st Sr. Yrlg. Bull at Dist. B & W Show 1956).

SYRES, RODERICK, LeMars, Iowa (1) A Sr. Yrlg. gr.-dtr. of twice All-Am. SooLand Carnation Beets Ace.

GROSS, GORDON E., Huntley, Mon. (2) A Yrlg. bull from a GP dam with over 737. fat 2X and sired by Meisegier Typeblazer (Gr. Champ. bull Kans. State Fair 1957).
A July Sr. yrlg heifer, a show heifer from a VG dam.

HANSEN BROS., Raymond, Minn. (2) A Sr. yrlg. bull (Double Skyrocket) from a 2 yr. old dam with 526 fat, 2X. One springing 2 yr due by sale date - a double Lochinvar 2d.

HEARTWOOD HOLSTEINS, Hallock, Minn. (Glidden & Carrico) (5) One outstanding young bull, a double Skyrocket from a GP dam with 501. F. at 2 yr.
Four Females (A Jr. Get of Sire) by Rockwood Butter C. Rowayne
1 bred yrlg. due in Fall '58 to service of 1259. lb. fat bull
1 yrlg. heifer from VG dam, 1 Jr. yrlg. from GP 84 dam, 1 Jr. yrlg. from a 2y dam.

HOLTMAN, HEINE & SONS, Rosser, Manitoba (3) 1 GP 2 yr old due Jan. 20th, and a springing 2-yr.-old due March 3rd (both these are Double Skyrockets by an Excellent Sire.
1 springing 2 yr., due Feb. 22nd, a gr.-dtr. of the EX. Rockwood Butter Baron.

HEISER, JAMES, Chadron, Neb. (2) 1 bull, a July Sr. calf from a VG dam with 632. F Jr. 2 yr.
1 two-yr-old due Feb. 28th, S-Elm Grove Gov. Progressor (VG); D- GP with three 2X records over 500. fat.

JURGENSEN, LESTER, Garretson, S. D. (1) A 4 yr old due Jan. 13th, bred to 1024. F record sire.

KLEIN, LEO, RFD 3, Watertown, S. D. (2) 1 bull, year old sale date, dam VG with 616. F HIR, Sire Gypsie Ideal Boy whose EX. dam had 1129. fat (Minn. State Record).
One 4-yr. cow due Feb. 11th — 493. F 305d as a 2-yr-old.

LAKESIDE FARMS, Elkhart Lake, Wis. (Wm. Hayssen, owner) (2) 1 bull, gr.-son of Spring Farm Fond Hope and from a VG 88 pt. dam (EX mammary) who is making over 500 fat 2X as a 2 yr. old
1 Jr. yrlg. heifer, an outstanding Show prospect S. Pabst Raven Rag Apple, whose dam is VG and both gr.-dams Excellent; dam VG and making over 600 fat.

LEIN, M. J., West Des Moines, Iowa (3) 1 bull, sire C C Dandy George (SMP), dam has 557. F Inc.
1 Sr. yrlg. heifer bred for fall freshening, daughter of SooLand Carnation Beets Ace, dam has 566. F. HIR
1 four yr. old cow, due in Feb., sire VG; dam GP with 415 fat.

JOHN STEWART and ED GRINDE - - - - DAIRY CATTLE SUPERINTENDENTS

Catalogs available January 10th through the

SIOUX FALLS CHAMBER OF COMMERCE, Sioux Falls, South Dakota

Nominated For All-American Aged Bull

Adohr Bellboy Stalwart

First Aged Bull, Sr. and Grand Champ., California State Fair and Grand National, 1957. First Aged Bull and Res. Grand Champion, Utah State Fair, 1957.

Third Prize Aged Bull, International Dairy Show, 1957.

Adohr Bellboy Stalwart is a son of Amcana Bellboy, the Reserve All-American Jr. Yearling Bull in 1948. Bellboy has 12 daughters that average 4.1%; 4 from 707 to 778, and 6 from 538 to 682 fat. Stalwart has two AR maternal sisters.

Adohr Farms — Camarillo, Calif.

Ventura County - T. A. Knight, Mgr.

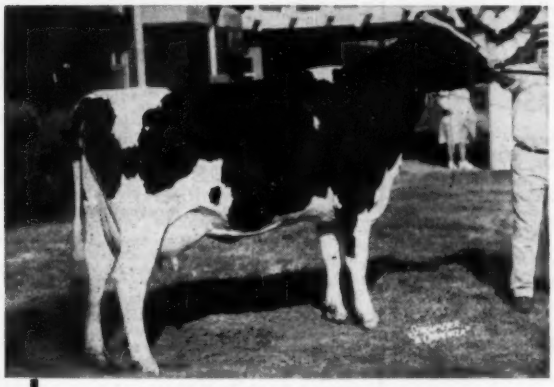

ZELDENRUST PROUD MISTRESS
1st 3-yr-old at Ohio and Indiana State Fairs
2nd best udder at Indiana
2nd to best udder at Waterloo
Her sire: FRANLO GEN TREASURE MODEL (EX-GM)
Her dam: ZELDENRUST PONTIAC KORNDYKE (EX)
200,000 lbs. Milk
2 records over 1100 lbs. Fat

Nominated For All-American 3-Yr.-Old

"A Show Cow Who Milks"

"A Milk Cow Who Shows"

PRODUCTION

2-7	3X	354d	23,310	3.8%	892F

Fresh within the year, she made 108 lbs. fat in November.

● Due to labor conditions she was shown only at Ohio and Indiana in strong competition where she was first at both fairs. We believe she is what a Holstein three year old should be, big and strong with an excellent udder and the willingness to milk.

Zeldenrust Farm

A Farmer's Herd With a Millionaire's Quality

Ray Bottema, Owner — 679 Churchman St. — Beech Grove, Indiana

INVITATIONAL (from page 40)

Fred N. Dorn, North Chatham, N. Y.
Clear Well Vina Var (twin) (12-47) 1025
(Edward Whitmore, Watertown, N. Y.)
Sawyer Rex Lilac (3-50) 670
(Edward Whitmore)

John D. Walrath, East Springfield, N. Y.
A B R Victoria Nig (8-51) 900
(S. B. Roberts & Sons, Montague, N. J.)
Bond Haven Fond Hope Bonnie (8-55) 720
(C. J. Cerswell)

George A. Rutt, Stevens, Penna.
Fran-Martin Deen Varlette (2-52) 900
(Martin Chesbro, Pennellville, N. Y.)

Fred W. Reichard, Lebanon, Conn.
Vernvale Jean Jet Burke (4-55) .. 860
(Vernvale Farm, Warwick, N. Y.)

Robert L. McClenning, Smiths Basin, N. Y.
Pinehurst Della Beauty (11-55) . 850
(Pinehurst Farms, Sheboygan, Wis.)

Willow Ridge Farms, Willow Grove, Penna.
Hunterbrook Var Connie (1-50) 850
(Hallcrest Farms, Clyde, N. Y.)

J. T. Bishop & D. H. Turk, Pennellville, N. Y.
(M) Skokie Progressor Duke (1-57) 827
(Elmwood Farms, Lake Forest, Ill.)

Clarence C. Sheimidine, Mannsville, N. Y.
Moncony Aristocrat Donna (twin 9-55) 800
(Moncony Farms, Spencerport, N. Y.)

Edward A. Smith, Chittenango, N. Y.
(M) Mooseheart Rarity (9-56) ... 800
(Mooseheart, Mooseheart, Ill.)

Charles W. Lownes & Sons, Newton, Penna.
Ted-Anne Duchess (4-53) 800
(E. S. Harrison, Jr., Camden, N. Y.)

George M. Stuart & Sons, Lindsley, N. Y.
Knollwood Ideal Nattie (1-55) .. 775
(Daniel I. Mayne)
Greenwood Mistress Tanya (10-54) 700
(Joseph O. Canby, Langhorne, Penna.)

Kent Whipple, Savannah, N. Y.
Preble Belwayne Dale (9-55) ... 770
(Robert D. Knapp & Sons, Preble, N. Y.)

Frank Gifford, Orlando, Fla.
(M) Wintercrest Prince Nan (9-56) 750
(Wintercrest Farms, Pratts Hollow, N. Y.)

Peter J. Gifford, Jordanville, N. Y.
Fobes Lauxmont Calamity (1-49) 700
(Clark Bowen, Wellsboro, Penna.)
Whitmore Barney Doublevar Vida (4-52) 700
(R. Edward Whitmore, Watertown, N. Y.)

Leland T. Oakley, New Milford, Penna.
Molly D B Fangle (4-52) 700
(Porter Backus, Hartwick Seminary, N. Y.)

Breezy Acres Farm, Hobart, N. Y.
Smithome Piebe Fobes (11-51) ... 700
(Chemung Farms, Chemung, N. Y.)

Snake Hill Farm, Middleburg, Va.
(M) Nicolk S C Dean (10-56) 700
(Nicholas H. Kolk, Goshen, N. Y.)

Ernest Hostettler, Statesville, N. C.
Panorama Jewel Prospect (12-49) 700
(Howard Sisson, Sherburne, N. Y.)

Neil Goes, Selkirk, N. Y.
Roeflora Sweet Berta (triplet 12-52) 690
(Roehrich Farms, Hackettstown, N. J.)
Machold Valdessa Pride (7-51) 590
(H. E. Machold, Ellisburg, N. Y.)
Westview Mutual Emperor (12-50) 560
(Milton & Ralph Holmes, New Woodstock, N. Y.)
King Bonheur Alcartra Bonnie (11-50) 525
(John D. Peterson & Sons, Lowville, N. Y.)

Clifton Miller, Ancramdale, N. Y.
Posch Sensation Lass (1-50) 675
(Paul Micha)
Smithome Marie Rainbow (11-53) 600
(Chemung Farms)

George Duell, McDonough, N. Y. (4)
Mooseheart Challenge Lilith (8-55) 610
(Mooseheart)
Lawara Annalee (twin 3-52) 560
(Lewis S. Bell, Interlaken, N. Y.)
Olsummit Mercena Ray Jewel (6-51) 550
(Harry Hilpertshauser, Millerton, N. Y.)

Amos E. Stoltzfus, Parkersburg, Penna.
Okawa Homestead Fobes Bess (9-50) 600
(Floyd A. Fisher, Syracuse, N. Y.)

Fred Lant, Horseheads, N. Y.
Henson Korndyke Faithful (5-51) 550
(Leonard De Graot, Lyons, N. Y.)

Maynard Hall, Clyde, N. Y.
Whitmore Barney Retha Burke (9-53) 540
(R. Edward Whitmore)

James J. Corrigan, Staten Island, N. Y. (2)
Win Broad Rock Successor (3-56) 510
(Broad Rock, Spencer, Mass.)

Bernard & Ed. Moeker, Glenmount, N. Y.
Hartsbrook Alice Sunlight (2-53) 510
(Osborne C. West, Hadley, Mass.)

Dennis Williams, Woodville, N. Y.
Robenstead Hello Supreme (11-51) 500
(W. G. Robens, Poland, N. Y.)

Elwin Tefft, Jr., Wyoming, R. I. (2)
Broad Rock D C Nettie (2-56) .. 430
(Broad Rock)

Other buyers were: Bernice & Charles Enright, Canajoharie; Verne Eckel, Blossvale; C. Bernard Johnson, Unadilla; Owen Fassett & Sons, East Springfield; John V. O. Faist, Moravia, New York and Franklin Gaislee, Columbia, New Jersey.

BEST HOLIDAY WISHES TO ALL OUR HOLSTEIN FRIENDS WHO HAVE SUPPORTED US DURING THE PAST YEAR EITHER AS BUYERS OR CONSIGNORS

We wish to announce the following sale dates for 1958 . . .

CENTRAL INDIANA BRED HEIFER SALE
INDIANAPOLIS, IND — MARCH 3

GEORGE WEIDMAN DISPERSAL
At the Farm, CEDARBURG, WIS. — APRIL 28

44TH ANNIVERSARY SALE
WAUKESHA, WIS. — APRIL 29

HAROLD GERBING DISPERSAL
At the Farm, SHEBOYGAN, WIS. — APRIL 30

CENTRAL INDIANA BLUE RIBBON SALE
INDIANAPOLIS, IND. — OCTOBER 20

U. S. NATIONAL BLUE RIBBON SALE
WAUKESHA, WIS. — NOVEMBER 10

U. S. NATIONAL BLUE RIBBON SALE
WAUKESHA, WIS. — NOVEMBER 11

Other Sale Dates Will Be Announced From Time to Time

W. L. BAIRD COMPANY

WAUKESHA, WISCONSIN

MEMBERS (from page 43)

Delegates are Pennsylvania and Tennessee.

In the former, Active Membership jumped from 2,798 to 2,951 bringing the state's allotment from 20 to 21 Delegates.

Tennessee has 78 Active Members as compared to 63 a year ago and is now entitled to two Delegates.

From The Home Of The Excellent Burkes

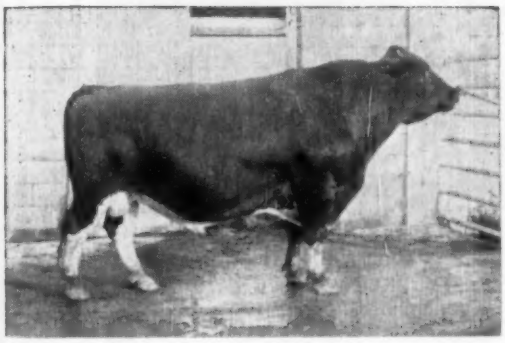

← Wis Whirlwind (EX-SMT)

Plus proven in HIR, he is also the sire of the "EX" Ideal Burke Elsie Leader. A full sister "EX" with 815 fat.

WIS IDEAL (EX-GM)
9 A R Dau. from 801 to 922 F
Sire of 11 "EX" offspring

- **WEBER BURKE CYCLONE**
  Son of Wis. Admiral Burke Lad.
- **PINKY ORMSBY BESSIE**
  4½y 365d 4X 26,154 M 883 F

WISCONSIN VENUS (EX)
9½y 365d 3X 24,227 3.9 946.1
Dam 1st Prod. Wis. S. F. '52
3rd Aged Cow, Wis. S. F. '52

- **WEBER BURKE CYCLONE**
  24 A R Daughters to 1042 F
- **WIS CHLOE ARISTOCRAT**
  3y 365d 4X 25,057 F 228.6 F

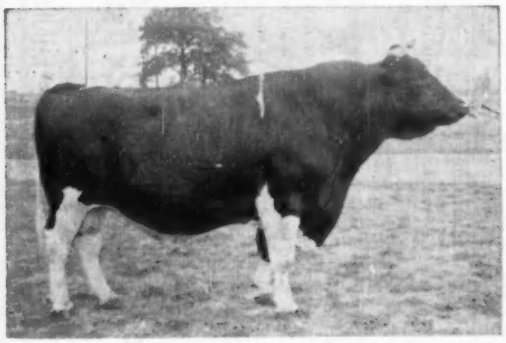

← Pabst Roburke Belmont (EX-GM)

Now on lease to COBA but in service here with frozen semen. A son has just been classified "EX" in Kentucky.

PABST ROAMER (EX-GM)
Sire of 11 "EX" offspring
276 daus. ave.: 509 lbs. fat

- **WISCONSIN ADMIRAL BURKE LAD (VG-GM)**
  Sire 49 "EX" offspring
- **PABST CASCADE PRILLY WAYNE (VG)**
  10y 365d 3X 17,998 3.7 668
  Mem. Res. All-Am. Get, 1937 & 38.

PABST BURKE BELCORN EYEBRIGHT
(Excellent)
5-6 365d 3X 19,192 3.9 741

- **WISCONSIN ADMIRAL BURKE LAD (VG-GM)**
  Sire of 13 Gold Medal Sons
- **PABST BELCORN EYEBRIGHT**
  2-1 365d 3X 14,210 4.0% 565 F

Pabst Burke Dictator (EX) →

110 AR & HT daughters average 454 fat. Increased fat 35 lbs. on 83 pairs. Now dead but in service through the use of frozen semen. Sire of 2 "EX" daughters.

WISCONSIN ADMIRAL BURKE LAD (VG-GM)
97 AR dau. to 995 fat
Sire of 49 "EX" offspring and 13 "GM" sons.

- **WISCONSIN ADMIRAL BURKE**
  22 A R Daus. to 896 fat
- **BELL FARM ROSALIND**
  5y 365d 4X 19,758 3.8 749.5

PABST JESSIE BURKE FOBES (VG)
4y 365d 3X 22,042 3.6 802.2

- **MAN-O-WAR PROGRESSOR 24TH**
- **MOONLIT DALE JESSIE BURKE FOBES**
  7y 365d 3X 20,794 3.5% 728.7

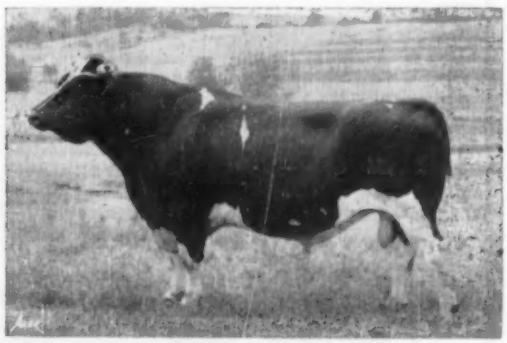

Class. Ave.: 82.4 on 116 head — 9 "EX" - 22 "VG" - 42 "GP" - 43 "G"

SAN MAR GALE FARMS

- RALPH STOLLE *Owner*
- JACK HOLTZAPPLE *Manager*

LEBANON, OHIO Phone 242

TWO ALL-AMERICAN NOMINEES FOR 1957 —

— NOMINATED A.-A. BULL CALF —

LASHBROOK PEARL SUPREME
First bull calf, Minn. State Fair — third bull calf, Waterloo.
His sire is Pabst Rowayne who is plus proven son of Pabst Roamer (EX-GM) out of the 901-lb. Pabst Wayne Barbeauty, daughter of Pabst Burke Prilly Wayne; next dam 814 F.
His Dam — is the Excellent (GM) cow pictured below, left; she is a daughter of King of the Pearls, VG, she was All-Minn. Aged cow of 1956, 2nd aged cow and best udder, Minn. 1950 — dam of 2 A R daus. and 4 proven sons. This calf owned jointly with Don Henry, Owatonna, Minn.

G. M. DAM OF BULL CALF

LASHBROOK SUPREME PEARL (EX.)
She has two 2X records over 700 F. and in 7 lact. has 4,169 F. - 3.6% - 114,291 M. **Has just been made GM dam** — all offspring qualifying.

— NOMINATED A.-A. JR. YRLG. BULL —

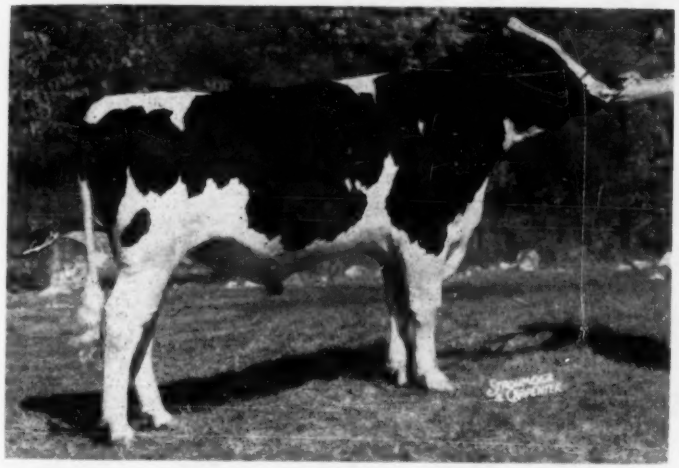

ALBRECHT TRADEMARK DE KOL
First Jr. Yrlg. Bull, Minn. State Fair, 4th at Waterloo.
His sire, Wis Trademark pictured below, right, mat. brother to the $30,000 Wis Maestro.
His dam, Albrecht Ruby Lona De Kol (VG-87) has 700 F. at 3 years and made 562 F., 3.8% as a jr. 2-yr.-old; her dam is our great brood cow, Dingley Dell Inka Ruby with 3 records over 500 F. and dam of the 1956 All-Minn. heifer calf. This bull is owned jointly with Bob Happle, Pierz, Minn. **Note: Albrecht Ruby Lona De Kol has just been classified Excellent.**

Our junior herd sire, Albrecht Trademark Inka, has just been classified Excellent — (92). Showing as a 2-yr.-old this past season he stood second to the grand champion of the Minnesota State Fair, was 5th prize 2-yr. old at the great Waterloo show. He is a son of Wis Trademark from the maternal granddam of the yearling bull nominated, thus a ¾ brother. . . Our aged bull, Rockwood Butter Baron, (an EX. 94) was the 4th aged bull at Minnesota; he is a son of Houckholme Sovereign Skyrocket from an 874-lb. 3-yr old dam. . . . His semen for sale.

Hugo Albrecht & Son

NEW ULM — MINNESOTA

SOME OF OUR OTHER 1957 WINNERS:

— 1st aged cow and grand champion, Minn. State Fair, the EX. Bollman Prince Pontiac Delight - (she had a daughter nominated All-Am. this year).

— 1st heifer calf at Minn., 7th at Waterloo, Monarch Gilmore Babs.

— 1st jr. yrlg. heifer at Minn., 4th at Waterloo, Rosser Lizzie Supreme.

SIRE OF JR. YRLG. BULL

WIS TRADEMARK (VG)
Son of Wis Leader (EX-GM) from Wis Repose (EX - 789 F.)
Now owned by Don & Lloyd Freeman, Byron, Ill.

- **Monogram**
  Master
  Dunloggin Mistress Gracious
  Ormsby Sensation 45th
  Montvic Rag Apple Chief
  Dunloggin Knight
  Sovereign and Pathfinder

These are the bloodlines and combinations to be found in the several select young bulls of real good type that are now ready for sale at POPLAR POINT FARMS.

Type Classification, official records, and proven sires make a solid pedigree background. Surely we can select a sire from the above bloodlines that will line breed in your herd. Write us for detailed information.

Poplar Point Farm

SENECA FALLS, NEW YORK

E. R. SMITH, Owner

Acc. - Cert. - On Rt. 89, 6 miles south of Seneca Falls

Several More Fall Sales . . .

ABS BUYS $5200 BULL IN DECKER DISPERSAL

CATALOG SUMMARY

83 Females 2y & over (7 calves under 3 mos. s.w.d.)	**$10,005**	**$303.18**
	450	64.29
3 Bred Yearlings	640	213.33
14 Open Yearlings	2,390	170.711
6 Heifer Calves Over 3 mos.	715	119.17
1 Bulls over 3 mos.	5,200	5,200.00
57	**$19,400**	**$340.35**

Featuring the B. H. Decker & Son's Springdale herd dispersal at Walden, N. Y., on September 28 was the sale of the 8-year-old herd sire, Poestenkill Vale Sensation 1174486, to American Breeders Service, Madison, Wis., for $5200. Born in September 1949, he has a 26-pair DHIA proof with the daughters averaging (305-2X-ME) 13,745 lbs. milk, 3.9%, 532 lbs. fat for an increase over their dams of +1600 lbs. milk, +.2% and +81 lbs. fat. Twenty-nine of his daughters also sold and 24 head in the sale were carrying his service. Contending on the bull was another artificial association who asked that its name be withheld.

The Vale Sensation bull was bred by John Holser, Troy, N. Y., and is a son of Sensation Marathon Lad (EX-GM) from Tyler Farms Posch Vale 2d, a 794-lb. sr. 2-yr-old daughter of Montvic Posch Rag Apple 2d (VG). The second maternal dam, Vale, made 946.5 lbs. fat at 11 years 3X and is one of the Excellent daughters of Montvic Posch Rag Apple. A full sister to Vale is Tyler Farms Posch Elsie, also Excellent and with 1051.7 lbs. fat.

Top female of the sale was an uncataloged entry that sold for $600. The sale was managed by the Harris Wilcox organization of Bergen, N. Y., with Harris Wilcox handling the gavel and Maurice Mix reading pedigrees.

Buyers follow:

American Breeder Service, Madison, Wisconsin
(M) Poestenkill Vale Sensation (9-49) $5200
George A. Crookes, Rixeyville, Virginia (7)
Uncataloged entry 600
Harris Wilcox, Bergen, New York
Springdale Rag Apple Martha (11-52) 450
Bertha Ackerley, Grahamsville, New York
Springdale Posch Sen (1-55) 400

Other buyers were: Theodore Benedict, Montgomery; Carl Hoffman, Walden; John E. Thorn, Thompson Ridge; Eugene Gorton, Stone Ridge; Cornelius Heerema, Middletown.

JAHNS DISPERSAL

CATALOG SUMMARY

62 Females 2y & over (20 calves under 3 mos. s.w.d.)	**$23,220**	**$374.52**
	2,805	96.72
2 Bred Yearlings	600	300.00
11 Open Yearlings	2,705	245.91
8 Heifer Calves Over 3 mos.	2,120	265.00
83	**$31,450**	**$378.92**

Prices were even throughout in the Irwin and Rolland Jahns dispersal held September 24 at Markesan, Wis., with a top price of $595 and about one-third of the offering selling for $400, and up. Clifford Steusser, New Holstein, Wis., took the top of the sale, Rojan Burton Rita, a 5-year-old daughter of Pabst Roamer Burton (son of Pabst Roamer), with DHIA records to 577 lbs. fat. Their purchases of four head also included Belvale Jahns Mystic, a 7-year-old daughter of Pabst Burke Belvale, with records up to 573 lbs. fat in DHIA. Her baby calf went at $225 to Burton G. Williams, Watertown, Wis. Two others brought $520 each, Rojan Oliver Babe, a 2-year-old daughter of the herd sire Pabst Sir Comet Oliver, going to Henry & Robert Zart, Stitzer, Wis., and George Kieffer, Auburndale, Wis., taking Jahns Prilly Bunny, a 3-year-old by Pabst Barta Prilly Wayne 3d.

The sale was managed by the W. L. Baird Company, Waukesha, Wis.

The buyers and details on those selling for $400 and over:

Clifford Steusser, New Holstein, Wis. (4)
Rojan Burton Rita (10-52) $595
Belvale Jahns Mystic (5-50) 500
Reggy Jahns Maxine (1-51) 450
Henry & Robert Zart, Stitzer, Wis.
Rojan Oliver Babe (8-55) 520
George Kieffer, Auburndale, Wis.
Jahns Prilly Bunny (9-54) 520
Smith Brothers, Staley, N. C. (6)
Rojan Fry Dulice (11-54) 515
Rojan Prairie Ruby (10-54) 410
Robert Manweiler, Rio, Wis.
Rojan Prairie Enid (4-54) 510
Margaret Walter, West Bend, Wis.
Rojan Prairie Molly (3-54) 490
Willard Nehls, Juneau, Wis. ()
Rojan Emmet Gloria (8-53) 480
Maple Lane Woodmaster (10-52) 400
Bo-Cann Farms, Fall River, Wis. (4)
Rojan Oliver Sally (8-55) 475
Donald Olson, West Sturgeon Bay, Wis. (3)
Rojan Remer Barbie E. T. (8-55) 465
Dianne Jahns, Cambria, Wis. (8)
Rojan Oliver Baby 450
Rojan Fry Burke (10-54) 430
Louis Sellem, Wisconsin Dells, Wis.
Jahns Reggy Babe (10-50) 440
Kaytee Farms, Chilton, Wis.
Rojan Remer Queen (11-54) 420
Charles Lutovsky, Watertown, Wis. (3)
Jahns Kin Deloris (7-51) 410
Rojan Belvale Yeslet (2-52) 410
John Mell, Wauneke, Wis.
Rojan Oliver Mary (8-55) 410
Grover Schellinger, Stitzer, Wis. (3)
Rojan K B O P Kitty (11-52) 405
Robert A. Bird, Brownsville, Wis. (2)
Rojan Remer Candy E. T. (8-55) 400

Other buyers were: M. E. Cooper, De Forest; Irwin R. Jahns, Jr., Florence; Kenneth Blank, West Bend; Herman Korth, Fairwater; Bill B. Kok, Cambria; Earl Miller, Neenah; Robert W. Werth, Markesan; Earl Wilson, Neenah; Andrew Haberkorn & Sons, Dalton; Edmund Wieting, New Holstein; Alfred Alf, Berlin; Peter Braakama, Cambria; Glenn D. Alexander, Endeavor; Chester Home Farms, Waterloo; Herbert W. Meyer, Berlin; Walter Hinz, Markesan; Arden Henslin & Lyle Berg, Markesan; Henry Westra, Randolph; Scott Miller & Sons, Oregon; E. M. Heidt, Randolph; Philip Lehner, Princeton; Howard Zamzow, Fairwater; Walter Siemers, Cleveland; Jas. Kasuboski, Brandon; William Lindeman, Brandon; Wade Brothers, Endeavor; Brancel Brothers, Endeavor; Erich Krueger, Cambria; A. J. Groff & Son, Dalton and Burton G. Williams, Watertown, Wisconsin.

DIAMOND OVER D RANCH DISPERSAL

Held at Parker, Colo., on Sept. 24

CATALOG SUMMARY

59 Females 2y & over (1 calf under 3 mos. s.w.d.)	**$20,240**	**$343.0**
	85	85.00
3 Bred Yearlings	535	178.33
7 Open Yearlings	1,360	194.29
24 Heifer Calves Over 3 mos.	3,535	147.29
12 Bulls over 3 mos.	2,635	219.58
105	**$28,390**	**$270.38**

Top Price: $650 for Cherry Valley Commander Lass 3625750; sire, Crescent Commander Jule, a son of Willow Prince VG; dam, Willow Springs Crescent Nora 2953183, 430.3 f. in DHIA. Purchaser, Frank Rickerson, Jr., Littleton, Colo.

Sale managed by Austin & Austin, Fort Collins, Colo., with H. R. (Duke) Lasceiles, Brighton, Colo., in the box. Frank Rickerson, Jr., Littleton Colo. (15)
Cherry Valley Commander Lass (8-52) $650
Burke Carnation Chieftain Dora (11-51) 560
Charles Achziger, Greeley Colo. (5)
Cherry Valley Ormsby Lass (12-53) 530
Mitchell C. Richardson, Monument, Colo. (5)
Lillywhite Imperial Inka Josie (8-54) 520
Louis G. Hinders, Canyon, Texas (9)
Cherry Valley Tritomia (4-54) 500
C. Paul Hartman, Loveland, Colo (3)
Buena Vista Comet Iris (11-51) 470
Joe Wagner, Sr., Greeley, Colo. (2)
Cherry Valley Crown Princess (2-55) 465
Ezra & Virginia Knaus, Hoyt, Colo. (2)
Cherry Valley Betty Linda (7-54) 440
Harold R. Ulrich, Ault, Colo.
Empress Goodcrest Laura (1-52) 425
Cherry Valley Duchess (2-54) 415
Goodleigh Sir Crescent Barbara (5-54) 400
Erwin Kern, Denver, Colo. (5)
(M) Cherry Valley Professor (12-54) 400

Other buyers were: Jesse Crowther, Sanford; Edwin Wiedman, Greeley; Arthur Todd, Byers; Ronald R. Boone, Elizabeth; John Areuds, Aurora; David D. Dersham, Brighton; Max Milstein, Broomfield; Wilfred J. Bindel, Greeley; Harry Lee Wiedmean, Greeley; C. K Swan, Calhan; E. H. Frink, Jr., Fort Collins; F. R. Anderson, Arvada; Rudolph R. Zelinder, Jr., Arvada; Walter Rothe, Jr., Kersey; Larry L. Bohlender, Kersey; Roy W. Rother, Kersey; Ronald Wailes, LaSalle; Orens Brothers, La Salle; Fred Szymanski, Parker, Colorado; Stella Barley, Hope; Robert M. Barley, Hope; C. R. Barley, Hope; Frances Barley, Hope Lewis Weddige, Hope, New Mexico; Mrs. Marie Edwards, Goodland, Kansas.

GRACE VIEW FARM DISPERSAL

CATALOG SUMMARY

57 Females 2y & over (8 calves under 3 mos. s.w.d.)	**$18,005**	**$315.88**
	623	77.88
1 Bred Yearling	265	265.00
6 Open Yearlings	1,460	243.33
7 Heifer Calves Over 3 mos.	1,430	204.29
2 Bulls over 3 mos.	865	432.50
73	**$22,648**	**$310.25**
7 Grades	1,875	
	$24,523	

The Grace View Farm dispersal on September 18 at Port Deposit, Md., attracted buyers from Delaware, Virginia, Pennsylvania, as well as Maryland, with 73 head of purebred Holsteins selling for an average of $310.25. The herd and farm was own-

ed by William D. Amoss, who purchased it from F. P. Asher, Jr. Howard C. Barker, Frederick, Md., was sale manager. Prices went to $550, paid for De Kol Chieftain Dora, an 11-year-old, classified VG, with records up to 1025.2 lbs. fat, 3X, HIR, as a 4-year-old. She went to Charles B. Moore, Bear, Delaware. Her yearling son by Boxwood Woodmaster Phillip, a son of Dunloggin Woodmaster, brought $530 on the bid of Benjamin H. Amoss, Fallston, Md. Three others sold for $510 and $515, and all were sired by Boxwood Woodmaster Phillip, widely used in the herd.

Following are the buyers and details on the animals selling for $400 and over:

Charles B. Moore, Bear, Delaware, (3)
DeKol Chieftain Dora (3-46) $550
raceview Victor Sally (4-57) 450
Benjamin H. Amoss, Fallston, Maryland (7)
(M) Graceview Woodmaster Brandon (1-56) 530
Golden Acres Frieda Anemone 10-52) 445
Red Rose Elmwood Winner (6-51) 425
Howard B. Weiss, Myerstown, Penna.
Graceview Woodmaster Joan (12-52) 515
Filbert Farms, Germantown, Md. (5)
Graceview Woodmaster Francine (4-54) 510
Maple Haven Tizzie Var (5-48) ... 430
Ryle D. Close, Westminster, Md. (10)
Graceview Annie (7-52) 510
Badgerland Comet Ellen (3-54) .. 400
E. R. Hough, Mt. Airy, Md. (2)
Red Rose Elmwood Winterthur (1-49) 460
Charles J. Knox, Whiteford, Md. (2)
Graceview Woodmaster Collie (8-53) 450
C. Elmer Ehrhardt
Boxwood Ida (12-46) 410
J. Bryan Osborne, North East, Md.
Graceview Woodmaster Mary (1-54) 405

Other buyers were: Arthur W. Hammer, Ridgely; Franklin Holden, Nelson B. Hurline, Baldwin; William C. Kepler, Middletown; Edythe J. Townsend, Chestertown; Calvin Dean, Church Hill; Rex Cowan, Rising Sun; Clay Lowe, Joppa; S. L. & B. Y. Remsburg, Knoxville; J. Atlee Schildt, Le Gore; Del Mar Farm, Fallston; James B. Rutledge, Jr., Rocks; Alva S. Baker, Marriottsville; Vernon Cowan, Rising Sun, Maryland; Alfred A. Bucher, Sheridan; Herbert Mowery, Oxford; Harry G. Keider, Quarrysville, Pennsylvania; Robert Whitman, Leesburg, Virginia and H. W. Vane Master, Clayton, Dela.

ELLSWORTH KAPP DISPERSAL

Catalog Summary

45 Females 2y & over (16 calves under 3m sold with dam)	$19,210	$426.89
5 Bred Yearlings	1,520	95.00
12 Open Yearlings	3,110	259.17
7 Heifer Calves over 3m	1,510	215.71
4 Bulls over 3m	710	177.50
73 Animals	$27,830	$381.23

Ellsworth Kapp's Dispersal at Clarksdale, Missouri on September 28 resulted in 73 head being sold for $27,830 or an average price of $381.23. Sky Go Farms of Fulton, Missouri were the heaviest purchaser taking nine head for a total of $4,005. Three head went to Oklahoma and eight went to Kansas to three different buyers with the remainder of the herd remaining in Missouri.

The sale top was the 5-year old daughter of Rosafe Innovation Pabst (SMP), El-Kap Innovation Carol. She was just fresh and had made just under 500 fat on 2X in 335 days. The purchasers were Mr. and Mrs. L. V. Lehmer of Oregon, Mo. The baby bull calf from this cow by A B C Homer Sovereign brought $150 going to Otha Phillips, Cosby, Mo. George W. Croson, Drexel, Mo. paid $710 for another "Innovation" daughter, El-Kap Innovation Ormsby Marge, VG. with a 465-lb. 2-year old record.

Nine daughters of Rosafe Innovation Pabst commanded an average price of just under $530. The herd had a lactation average just completed of 530 of fat with a test of 4.1%. Mr. Kapp has twice won Progressive Breeder award and the average classification score on the herd was 82.6.

The sale was under the management of T. Hobart McVay of Nickerson, Kans. Auctioneer was C. B. Smith, Williamston, Michigan with announcements and pedigrees by Mr. McVay.

Following is the list of buyers of animals selling for $400 and over:

Mr. & Mrs. L. V. Lehmer, Oregon, Mo.
El-Kap Innovation Carol (2-52) ..$805
George W. Croson, Drexel, Mo.
El-Kap Innovation Ormsby Marge (10-51) 701
Carl W. Schneider, Cosby, Mo.
El-Kap Innovation Man-O-War (10-51) 640
El-Kap Pilot Model Lily (11-48) 515
George L. Yeoman, Dover, Okla.
El-Kap Innovation Peggy (1-52) 630
El-Kap Sylv-O-Gram Belle (11-52) 550
El-Kap Princess Ormsby Angela (9-51) 440
Sky Go Farms, Fulton, Mo. (9)
El-Kap Supreme Brenda (twin) (9-54) 590
El-Kap Mercedes Juliette (12-53) 500
El-Kap Supreme Dorothy Lee (12-54) 490
El-Kap Reflection Birdie (1-55) 440
El-Kap Sylv-O-Gram Dixie (9-52) 435
El-Kap Sylv-O-Gram Bridget (12-52) 410
Marion P. Peterson, Jr., Clarksdale, Mo.
El-Kap Innovation Jean (9-53) .. 570
Lloyd C. Bacon, Cameron, Mo.
El-Kap Supreme Juanita (9-54) 520
El-Kap Reflection Marvelous (2-54) 450
El-Kap Reflection Laurel (8-55) .. 430
El-Kap Reflection Princess (10-55) 410
Ronald Schweizer, Amazonia, Mo. (3)
El-Kap Supreme Dolly (7-54) ... 490
Karns & Weaver, St. Joseph, Mo. (2)
El-Kap Supreme Suzanne (12-54) 475
Hughes Brothers, Waldron, Kans.
El-Kap Buster Fayne June (6-51) 455
John Schoettel, St. Joseph, Mo. (4)
El-Kap Aaggie Ormsby Sugar (9-50) 440
Donald Hegemen, Cosby, Mo.
U-Mo-Ormsby Achievement Janice (11-47) 435
El-Kap Supreme Ann (12-54) 415
Lloyd Markt & Sons, Oregon, Mo. (5)
El-Kap Walker Fayne (11-47) ... 430
Wayne Baumann, Cosby, Mo.
El-Kap Innovation Cinderella (8-51) 410
Walter A. Steuber, St. Joseph, Mo. (2)
El-Kap Reflection Vera (11-55) ... 405

CANANDAIGUA (from page 50)

Dean D. Andera, East Aurora, N. Y.
Noel Quino Ormsby (7-55) 450
(L. A. Piguet, East Aurora, N. Y.)
Bennett Farms, Victor, N. Y.
Cornell Chester Loraine (9-55) ... 450
(Cornell University, Ithaca, N. Y.)
Samuel De Massey, Williamstown, N. Y.
(John W. DeLong, Longhurst Farms.
Hi-Vic Greenaway Posch Ann (8-53) 440
(Victor Hoynacki, Taberg, N. Y.)
Charles Kenneth Burgess, Clifton Springs, N. Y.
Mathewsfield Emblem Samantha (11-55) 440
(H. J. Szold, Washingtonville, N. Y.)
Edward D. Page, Leicester, N. Y.
Dawnvale Fond Delight (9-55) .. 415
(Paul Schintzius, South Wales, N. Y.)
De Forest Hults, Canisteo, N. Y.
(M) Freebaer Sovereign Pabst (7-56) 400
(Fred Baer, Fort Plain, N. Y.)

TEXAS TALK

A BULL BARGAIN

SRD PRESIDENT THREE

born 4-16-57

HIS DAM

SRD TEXAS BEAUTY LADY 3838560
"VG" member of 3rd produce, Dallas, 1957. Her dam, the great "EX" Valdessa cow.

HIS SIRE'S DAM

FEDDE VALE KNOLLWOOD 3318169
Excellent
HT 8y 2X 365d 23,066m 4.7% 1076f
Priced at $400 delivered to your nearest station.

S. R. Donaho Holstein Farm

Floresville, Texas

Farm is 5 mi. E. HW 97 — 4 mi. NE. HW 539.

"Visitors are our best Customers"

FREEBAER FARMS

FRED BAER
Owner

R. D. 4, FORT PLAIN, N. Y.

BILL LAMPHERE
Herdsman

Nominated For All-American Jr. Yrlg. Bull

← Knotty Oak Linbess 1270114

Undefeated Jr. Yearling Bull 1957 at Eastern States Exposition, Massachusetts Black & White Show, Essex County Fair and Franklin County Fair.

His Dam: KNOTTY OAK RAG APPLE LINDA B 3872039

2-11	2X	329d	13,040 M	3.67	479
4-0	2X	343d	16,350 M	3.67	586
5-4	2X	114d	7,650 M	3.7	289

(Incomplete, still on test)

His Sire: KNOTTY OAK EMINENT R A BESS 1258363
2nd prize Jr. Yrlg., Eastern States, 1955

His Maternal Granddam: KNOTTY OAK ORMSBY R A BELINDA
Her first 5 lactations to date: 2X 94,811 M 3353 F

His Double Grandsire: BLUEBERRY MR ERIC RAG APPLE
Daughters to 760 fat on 2X in 305 days
Sire of first sr. yrlg. heifer, Eastern States, 1953
Sire of first 4-year-old cow, Eastern States, 1955
Sire of 2nd best udder, Eastern States, 1955
Sire of first 3-year-old cow, Eastern States, 1956
Sire of 3rd 4-year-old cow, Eastern States, 1957

BLUEBERRY MR ERIC RAG APPLE'S PROOF:

9 daus.	13,489	3.8	510
9 dams	11,807	3.7	439
Increase	+1,682	+.1	+71

The Kimball's — Lunenburg, Mass.

"Ty Vic" Now A Gold Medal Sire

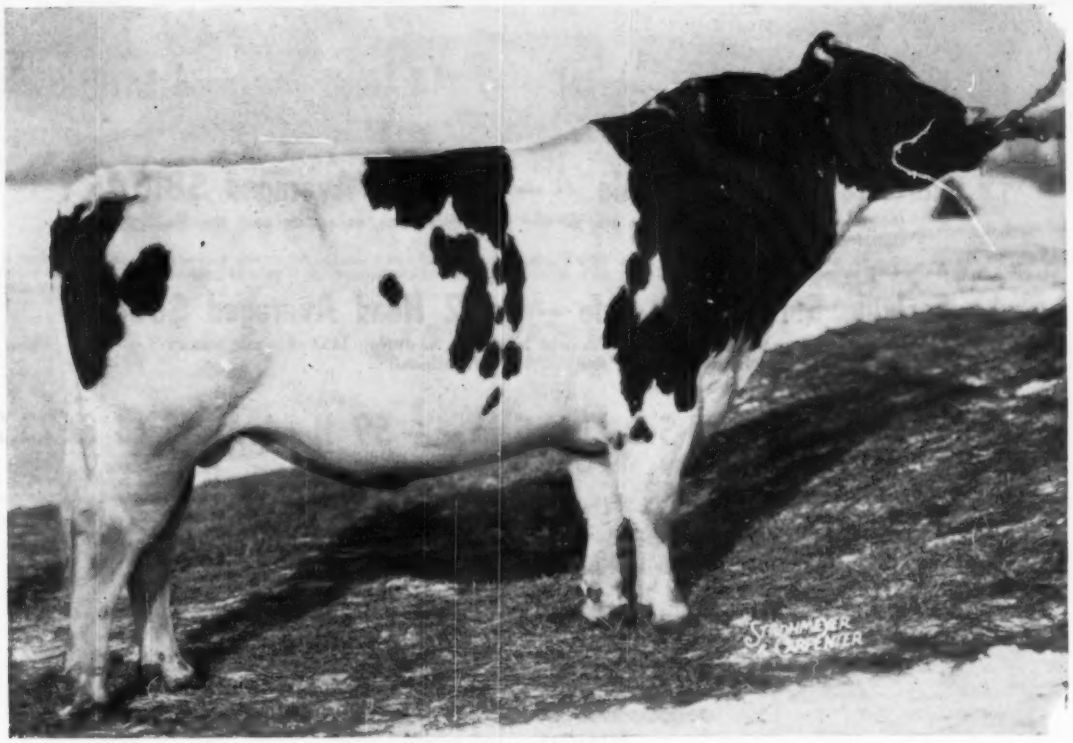

Osborndale Sir Ty Vic Fobes 1157986

Very Good — Gold Medal

H. I. R. Proof (Mature 2X 305 Day Basis)

14 Daus.	17 rec.	14,191	3.76%	533
13 Daus.	16 rec.	14,364	3.75%	538
13 Dams	59 rec.	12,297	3.52%	433
Increase		+2,067	+.23%	+105

To achieve this award his daughters were required to average at least 482 pounds of butterfat because of the average production of their dams.

22 Classified Daughters — Average age 2 years 9 months

FC	GA	DC	BC	MS	FU	RU	L & F	R
81.6	82.3	85.2	84.3	80.0	80.0	81.8	80.5	84.1

His sire, Sir Bess Ormsby Burke Fobes is "Excellent" at 92 points and Gold Medal. There are 23 classified daughters average 83.8%. His dam, Osborndale Velour Ty Vic is "Very Good" and has two records over 750 lbs. of fat. She is also a daughter of Osborndale Ty Vic who was "Excellent" and also a Gold Medal Proven Sire plus the fact that his entire list of daughters averaged 4%.

Seasons Greetings

In the realm of our dairy industry, we are indeed grateful for your confidence in us and we certainly appreciate how much you have done to make our past year a success.

Southeastern Penna.
Artificial Breeding Cooperative

SOUTHEASTERN PENNA. ARTIFICIAL BREEDING COOPERATIVE

Box 254 LANCASTER, PA. Phone Express 2-2191

Serving Southeastern Pennsylvania and Delaware State

Our Sales in 1957...

☆ **Osborndale Farms Dispersal — — 144 Head Averaged $1181.81**
(Highest averaging Holstein sale in the U. S. this year)

☆ **Earlville Invitational Sale — — 57 Head Averaged $816.75**
(Highest averaging consignment sale of the year for its size, excepting only the National Convention Sale.)

☆ **Earlville Super-Duper Sale — — 42 Head Averaged $808.93**
(Among consignment sales of its size held in the U. S. during 1957 this sale was exceeded only by the National and the Earlville Invitational)

☆ **Eastern N.Y. & U-S-O Club Sale — — 59 Head Averaged $623.22**
(Highest averaging Club Sale held in the U. S. this year)

☆ **Pennsylvania State Sale — — 45 Head Averaged $622.78**
(Highest averaging State Sale held in the U. S. this year)

☆ **Pineyhill Production Sale — — 39 Head Averaged $490.26**
(Highest averaging single herd production sale held in the U. S. this year)

We are most grateful for the opportunity to work the sales shown above and feel a humble satisfaction in their high ranking among the Holstein sales of 1957.

Our deepest appreciation:

—To every breeder who entrusted the sale of his cattle in a dispersal or consignment sale under our management;

—To all the purchasers of Holsteins sold through our sales;

—To all the Holstein breeders everywhere who have helped in so many countless ways at these sales; and

—To all who purchased the 160 catalogs and over 12,000 pedigrees prepared in our pedigree office.

Holiday Greetings to All from the Backus Sales Organization

R. AUSTIN BACKUS INC. (Phone 7-7231) MEXICO, N. Y.

The many lifetimes of Holstein experience in this sale organization are yours to command. Write or phone us today.

ADVANCED REGISTRY REPORTS

Holstein-Friesian Association of America

ADVANCED REGISTRY REPORT NO. 7

ADVANCED REGISTRY

Of the 163 records processed for this report, 49 met Honor List requirements. Of the Honor List records listed below, 26 were made in 2X Classification and 23 were made in 3X Classification; 18 were in the Ten-Months Division and 31 in the Yearly Division. New State Leaders are reported in Massachusetts, South Dakota and Virginia.

TEN-MONTHS DIVISION

Milked 2 Times Daily

Cow	Sire	Age Y.	Age M.	L. of R.	Car. Calf	Milk	%	Fat	Owner
JUNIOR TWO-YEAR CLASS									
Chinook Fury Darlene 3832575 (GP)	Chinook Pepper Fury	2	5	305	217	14822	3.5	525	State College of Washington, Pullman, Wash.
Bayfield Dun Grawin Joyce 3886174 (GP)	Rolling Knoll Golden Stroke	2	4	305	176	12467	4.0	495	George Causey, Wakefield, R. I.
B D I Impgovdug Lady 3865939	Woosterdale Imperial Dean	2	4	305	198	11533	4.3	493	Dairy Husb. Research Branch, ARS., Beltsville, Md.
SENIOR TWO-YEAR CLASS									
Soames Madcap Ruth 3816768	Carnation Madcap Ranier	2	9	305	189	13744	4.2	578	Excelsior Farms, Corona, Calif.
JUNIOR THREE-YEAR CLASS									
Bayfield Fobes Grawin Iris 3709814 (GP)	Winterthur Fobes Select Dorian	3	5	281	221	15650	3.9	609	George Causey, Wakefield, R. I.
Longhurst Baleum Dorothy 3877239	Longhurst Cavalier Baleum	3	1	305	223	14186	4.2	595	Earl DeLong, Mexico, N. Y.
UNH President Adelina 3713058 (VG)	UNH Dauntless President	3	3	296	213	17563	3.4	592	University of New Hampshire, Durham, N. H.
Skokie Golden Lassie 3785626 (GP)	Skokie Golden Prince	3	2	305	204	14052	3.8	539	Elmwood Farms, Lake Forest, Ill.
SENIOR THREE-YEAR CLASS									
Hilltop Gloria Harriet 3584835 (G)	Clarkdale Gloria Transmitter	3	9	305	178	15724	3.9	617	Charles Stroh, Suffield, Conn.
Kitco Cavallon Ida 3638605	Winterthur Fobes Agni Cavalier	3	6	305	165	13891	4.2	590	F. B. Kittredge, North Andover, Mass.
		State Leader							
SENIOR FOUR-YEAR CLASS									
Honeywood Masterpiece Lady 3541319 (VG)	Wis Masterpiece Ormsby	4	8	305	195	16151	3.9	626	Krull Farms, Lakemills, Wis.
FULL-AGED COWS									
Bo-Cann Crown Fobes Burke 3549721	Winterthur Alert Fobes Delight	5	2	305	190	18146	3.7	670	Golden Oaks Farms, Wauconda, Ill.
Betty B F Gracious Gypsy 3070739 (GP)	Skokie Prince Gracious	7	8	305	170	17064	3.6	614	Dr. & Mrs. Herbert Lothe, Bristol, Wis.
Bayfield Grawin Fern 3167509 (VG)	Weejoe Gracious Wintorias	6	6	301	220	16916	3.6	610	George Causey, Wakefield, R. I.

Milked 3 Times Daily

Cow	Sire	Age Y.	Age M.	L. of R.	Car. Calf	Milk	%	Fat	Owner
SENIOR THREE-YEAR CLASS									
Mooseheart Bridget Supreme 3625664 (VG)	Mooseheart Supreme	3	10	305	172	18766	3.7	696	Mooseheart, Mooseheart, Ill.
JUNIOR FOUR-YEAR CLASS									
Cash-Mar Corrine Oral 3552478 (VG)	Franlo Gen Treasure Model	4	5	293	214	19796	3.9	780	C. M. Bottema, Jr., Bridgeport, Ind.
FULL-AGED COWS									
Pabst Regride Queen Bess 2741075 (EX)	Pabst Regal	9	10	305	169	26020	3.6	931	Pabst Farms, Inc., Oconomowoc, Wis.
Poland Oakmulgee Momo Ideal 3320359	Oakmulgee Rose Wilkie Ideal	5	6	305	216	18357	3.8	705	R. J. Willis, Ballsville, Va.

YEARLY DIVISION

Milked 2 Times Daily

Cow	Sire	Age Y.	Age M.	L. of R.	Car. Calf	Milk	%	Fat	Owner
JUNIOR TWO-YEAR CLASS									
Poestenkill Model Regal Cagal 3884259 (G)	Amcana Dictator Model	2	2	365	199	15620	3.7	580	Frank Goodyear, Danboro, Pa.
B D I Impgovdug Lady 3865939	Woosterdale Imperial Dean	2	4	365	258	13334	4.3	576	Dairy Husb. Research Branch, ARS., Beltsville, Md.
Lange Raven Butter 3881856 (VG)	Weber Hazelwood Burke Raven	2	4	365	112	14621	3.8	561	Walter Lange, Watertown, Wis.
Chinook Fury Darlene 3832575 (GP)	Chinook Pepper Fury	2	5	326	238	15555	3.6	553	State College of Washington, Pullman, Wash.
SENIOR TWO-YEAR CLASS									
Soames Madcap Ruth 3816768	Carnation Madcap Ranier	2	9	329	213	14517	4.2	609	Excelsior Farms, Corona, Calif.

Cow	Sire	Age Y.	M.	L. of R.	Car. Calf	Milk	%	Fat	Owner
SENIOR THREE-YEAR CLASS									
Kitco Cavallon Ida 3638605	Winterthur Fobes Agni Cavalier	3	6	365	225	15618	4.3	678	F. B. Kittredge, North Andover, Mass.
		State Leader							
Hilltop Gloria Harriet 3584835 (G)	Clarkdale Gloria Transmitter	3	9	350	223	16633	3.9	655	Charles Stroh, Suffield, Conn.
FULL-AGED COWS									
Culver Dictator Eden Judy 3047891 (EX)	Maytag Ormsby Fobes Dictator	7	4	365	68	17327	4.4	766	Frank Goodyear, Danboro, Pa.
Napstahos Leota Gettie Fayne 2838845	Sir Taylaker Ormsby Gettie 4th	9	3	365	221	21975	3.4	744	Napa State Hospital, Imola, Calif.
Bo-Cann Crown Fobes Burke 3549721	Winterthur Alert Fobes Delight	5	2	339	224	19137	3.7	712	Golden Oaks Farms, Wauconda, Ill.
Minnow Creek Eden Delight 2494802 (EX)	Posch Ormsby Fobes Eden	13	7	365	-	18155	3.9	711	Meadowfarm Dairy, Orange, Va.
		State Leader							
Longhurst Cavalier May 3378302 (VG)	Woosterdale Cavalier Plutocrat	5	7	365	158	15868	4.4	702	Locustmoor Farm, Stamford, N. Y.
Milked 3 Times Daily									
JUNIOR TWO-YEAR CLASS									
Cash-Mar Corrine Lassette 3875946	Franlo Gen Treasure Model	2	3	365	195	17044	4.2	724	C. M. Bottema, Jr., Bridgeport, Ind.
Wis Revelry 3850458 (G)	Weber Comro Burke Regent	2	1	365	143	18244	3.7	668	Wis. State Reformatory, Green Bay, Wis.
JUNIOR THREE-YEAR CLASS									
Pabst Raven Roamer Burbess 3665685 (GP)	Weber Hazelwood Burke Raven	3	5	365	216	23291	3.6	832	Pabst Farms, Inc., Oconomowoc, Wis.
Harden Farms Duchess Gail 3930568 (VG)	Pabst Reburke Duke	3	2	365	-	20280	3.7	744	Harden Farms, Camden, N. Y.
SENIOR THREE-YEAR CLASS									
Mooseheart Bridget Supreme 3625664 (VG)	Mooseheart Supreme	3	10	365	232	20284	3.7	756	Mooseheart, Mooseheart, Ill.
JUNIOR FOUR-YEAR CLASS									
Osborndale Hilda Miss Fobes 3539320 (GP)	Sir Bess Ormsby Burke Fobes	4	4	365	-	21356	4.2	896	Charles Stroh, Derby, Conn.
Osborndale Inez Ormsby Fobes 3568861 (GP)	Sir Bess Ormsby Burke Fobes	4	0	365	-	20344	4.4	887	Charles Stroh, Derby, Conn.
SENIOR FOUR-YEAR CLASS									
Poland Oakmulgee Rag Apple 3415934	Oakmulgee Rose Wilkie Ideal	4	8	356	168	27207	3.3	906	R. J. Willis, Ballsville, Va.
		State Leader							
FULL-AGED COWS									
Harden Farms King Karen 2884918 (VG)	Dunloggin King Var	9	10	365	-	32320	3.4	1102	Harden Farms, Camden, N. Y.
Pabst Regride Queen Bess 2741075 (EX)	Pabst Regal	9	10	365	229	28655	3.6	1025	Pabst Farms, Inc., Oconomowoc, Wis.
Pabst Burkride Bloom 2489892 (EX)	Wisconsin Admiral Burke Lad	11	4	365	-	23677	4.2	995	Sunny Lea Farm, Waukesha, Wis.
Adohr Pontiac Lad Olive 3116815	Adohr De Kol Pontiac Lad	6	5	365	-	23221	4.1	957	Adohr Farms, Camarillo, Calif.
Luck Bros Posch Pabst 3358635	Graymar Triune Model Posch	5	5	365	186	25838	3.5	898	Luck Bros. Farms, Ashland, Va.
Yankton Pietje Segis Belmont 3028843 (VG)	Marlow Var Pietje B Renown Major No 2	7	1	365	97	18601	4.7	883	Yankton State Hospital, Yankton, S. Dak.
		State Leader							
Hedge Adean Varbelle 3258272	Dean Rag Apple Ormsby	5	5	365	66	21929	3.9	858	Luck Bros. Farms, Ashland, Va.
Pansco Hadel Pledge 2726155 (GP)	Pansco Hazel Designer	9	10	365	-	21565	3.8	829	F. F. Pellissier, Whittier, Calif.
Quality Fobes Nebraska Gwen 2376160 (EX)	Winterthur Fobes Great Viscount	13	2	365	-	20978	3.9	825	Charles Stroh, Derby, Conn.
Osborndale Royal Lady Ormsby 3429774 (GP)	Clyde Hill Royal	5	1	365	-	18330	4.4	810	Charles Stroh, Derby, Conn.
Quality Fobes Abbekerk Gay 2471271	Winterthur Fobes Great Viscount	11	11	365	-	22039	3.7	807	Charles Stroh, Derby, Conn.

HERD IMPROVEMENT REGISTRY

LACTATION AVERAGES

In this issue are reported 119 Lactation Averages. The detailed list follows;

	No. Rec.	Avg. Milk	%	Avg. Fat
Ames, Edwin W., Heyburn, Idaho	20	12948	3.3	421
Andreas, H. D., & Sons, Beach City, Ohio	56	13429	3.8	509
Appalachian State Teachers College, Boone, N.C.	53	13121	3.6	468
Arn, Walter H., Convoy, Ohio	12	11209	3.6	406
Ash & Bell Dairy, Lumberport, W. Va.	15	11078	3.5	389
Ashland Branch Exp. Station, Ashland, Wis.	18	12485	3.6	452
Barley Dairy, Hope, N. Mex.	53	13605	3.3	447
Beim & Ekstrom, New Richmond, Wis.	11	13089	3.8	497
Borman, M. C., M.D., Hartland, Wis.	13	11795	4.0	471
Bourassa, Henry R., & Sons, Linwood, Mich.	53	14495	3.6	528
Bowcut, Mr. & Mrs. L. P., Phoenix, Ariz.	17	13258	3.5	466
Brockmann, Wm. C., & Sons, Palatine, Ill.	30	13421	3.6	487
Butz, A. J., & Son, Kankakee, Ill.	30	14167	3.6	503
Cadruvi, Martin C., Spokane, Wash.	8	15889	3.8	607
Coffman, Dwight R., & Son, Farmersville, Ohio	20	12886	3.6	467
Cook, Marvin L., East Sparta, Ohio	24	13736	3.9	530
Cummings, Thomas N., Lowell, Ind.	46	11092	3.5	389
Dayton State Hospital, Dayton, Ohio	94	12667	3.5	439
Donaho, S. R., Jr., Floresville, Texas	77	13478	3.7	504
Eastern Oklahoma Hospital, Vinita, Okla.	139	13821	3.6	495
Ellingsworth, G. E., Jeffersonville, Ind.	26	13681	3.7	508
Eyres, Roderick, Le Mars, Iowa	28	11637	3.7	430
Fabian Bros., Port Byron, N. Y.	58	14112	3.4	485
Foster, Ernest L., New Milford, Ohio	21	13472	3.6	489
Gallipolis State Institute, Gallipolis, Ohio	121	11079	3.5	383
Grafton State School, Grafton, N. Dak.	73	12579	3.2	408
Hall, Maynard, Clyde, N. Y.	25	14586	3.6	528
Hall, Sidney G. & Mary G., Norwich, Conn.	38	11618	3.6	424
Hegenauer, Wilmar, Frankenmuth, Mich.	21	13661	3.8	516
Hess, Dr. & Clark, Inc., Ashland, Ohio	28	15962	3.4	539
Hoffman, Duane, Black River Falls, Wis.	72	12112	3.8	455
Hoffman, K. A., Dundee, Ill.	9	12169	3.6	437
House, J. Wilmer, Middletown, Md.	58	10945	3.7	401
Ionia State Hospital, Ionia, Mich.	39	14435	3.6	519
Isis Farm, Brewster, N. Y.	22	13792	4.0	550
Jackson, Ralph, Helena, Mo.	17	9162	3.5	323
Jewelholm Farm, Avon, Conn.	34	14878	3.6	543
Jorgensen, Jerry, Webberville, Mich.	13	13384	3.7	490
Kalamazoo State Hospital, Kalamazoo, Mich.	89	12674	3.5	441
Kinchen, Colleen & John, Sunshine, La.	16	10897	3.7	400
King, W. I., Gaithersburg, Md.	168	12373	3.7	460
Kistner, Russell, Goshen, Ind.	10	11259	3.8	428
Koehler, Robert W., Fremont, Nebr.	26	14212	3.5	493
Lapeer State Home & Training School, Lapeer, Mich.	190	12472	3.4	419
Lebanon State Farm, Lebanon, Ohio	65	12473	3.4	428
Leone, Charles R., Suncook, N. H.	30	11968	3.8	457
Lewis, A. C. & Edward A., Poultney, Vt.	37	13288	3.8	509
Lewis, Gardner L., Jr., Norwich, Vt.	21	15984	3.5	560
Libby, Elmer E., North Attleboro, Mass.	35	13862	3.7	508
Liechty, Rolandes, Berne, Ind.	17	14956	3.8	574
Lindskoog, Wallace N., Turlock, Calif.	86	14885	3.6	539
Locustmoor Farm, Stamford, N. Y.	31	12973	3.5	452
London Prison Farm, London, Ohio	41	13484	3.5	472
Lucey, Chester D., Janesville, Wis.	20	16159	3.6	589
McCullough, J. T., Kittanning, Pa.	30	11173	3.6	400
McLean, John C., Horse Shoe, N. C.	7	11028	3.8	414
McDonald, H. Dean, & Sons, Gowrie, Iowa	23	15576	3.6	565
Marrs, Robert, Arkansas City, Kans.	10	11531	3.8	434
Marshfield Experiment Station, Marshfield, Wis.	35	13161	3.6	471
Maryland State Reformatory for Males, Hagerstown, Md.	66	12773	3.7	474
Mendocino State Hospital, Talmage, Calif.	36	15250	3.7	565
Metcalf, Bryce A., East Corinth, Vt.	14	13328	3.8	508
Metzler, John C., Christiana, Pa.	27	15018	3.8	567
Meyer, Calvin, Peotone, Ill.	19	7881	3.4	270
Michigan Reformatory, Ionia, Mich.	63	13778	3.5	480
Michigan State University, Upper Peninsula Experiment Station, Chatham, Mich.	21	12173	3.6	437
Michigan State University, East Lansing, Mich.	29	13109	3.8	494
Miller, A. H., Ft. Lupton, Colo.	14	12022	3.5	425
Miller, Chas. F., Greencastle, Pa.	55	12618	3.6	456
Missouri School for the Deaf, Fulton, Mo.	24	13108	3.8	500
Mizio, Steve, & Sons, Corning, N. Y.	35	13341	3.6	488
Montcliff Holstein Farm, Davenport, Iowa	17	11503	4.0	461
Myers, Nelson, Greencastle, Pa.	31	13723	3.6	501

	No. Rec.	Avg. Milk	%	Avg. Fat
Nally, V. R., Rydal, Ga.	26	8157	3.7	305
Naugle, Herbert J., Hooversville, Pa.	17	12555	3.7	467
Neel & Neel, Cartersville, Ga.	38	13494	3.4	460
Nelson, Harvey A., & Sons, Union Grove, Wis.	86	15361	3.6	559
Nelson, Oswald G., Baldwin, Wis.	8	13987	3.9	552
Newberry State Hospital, Newberry, Mich.	70	12528	3.4	421
North Carolina School for the Deaf, Morganton, N.C.	36	11647	3.4	397
North Carolina State College of Agriculture, Raleigh, N. C.	28	13990	3.6	499
Ohio State Reformatory, Mansfield, Ohio	74	12775	3.6	458
Oklahoma State Reformatory, Granite, Okla.	16	12316	3.6	448
Orient State Institute, Orient, Ohio	84	11571	3.6	422
Owens, Lloyd G., Oconomowoc, Wis.	31	10456	3.7	384
Pape, Joseph M. A. & V. A., Sharon, Wis.	52	11841	3.7	438
Peck, Abner C., Shelburne Falls, Mass.	26	10571	3.[illegible]	379
Pellissier, F. F., Whittier, Calif.	75	12822	3.9	504
Pennsylvania State University, University Park, Pa.	45	14476	4.0	585
Petit, Laurier, Newport, Vt.	37	14485	3.9	563
Phillips, Israel D., Somerville, N. J.	30	12517	3.7	464
Pipping, H. E., & Sons, Rosendale, Wis.	17	13496	3.6	486
Quackenbush, Howard, Warwick, N. Y.	45	13847	3.7	512
Rahbek, John, Mapleton, Minn.	7	15160	3.9	588
Renfrow, Howard K., Calvin, N. Dak.	15	13391	3.5	474
Richardson, Cecil, Coolville, Ohio	11	12937	3.7	484
Roberts, Raymond L., Clyde, N. Y.	7	14925	3.6	532
Rush, Erle M., Marshfield, Mo.	27	8322	3.6	299
Schneider, Jos. F., & Sons, Kiel, Wis.	38	12011	3.8	451
Schultz, Wayne S., East Greenville, Pa.	15	13491	4.0	535
Simpson, Bruce L., Elburn, Ill.	43	14132	3.9	558
State Prison of Southern Michigan, Jackson, Mich.	144	13867	3.5	482
State School for the Blind & Deaf, Raleigh, N. C.	33	13102	3.8	498
Stewart, I. P., Maynard, Iowa	32	14031	3.5	496
Straight, Carl, & Son, Kent, Ohio	22	12131	3.7	447
Swall Farms, Tulare, Calif.	28	14158	3.9	558
Taylor, Michael & Robert S., Whitney Point, N.Y.	33	11245	3.7	418
Thompson, Dr. F. Murray, LaFontaine, Ind.	13	10593	3.0	313
Thornton, Theodore J., Elsie, Mich.	11	15187	3.8	574
Traverse City State Hospital, Traverse City, Mich.	120	10823	3.5	380
University of Arizona, Tucson, Ariz.	23	13731	3.6	496
University of Minnesota, St. Paul, Minn.	64	13608	3.6	489
University of New Hampshire, Durham, N.H.	35	15773	3.8	599
University of Wisconsin, Blaine Exp. Farm, Lakemills, Wis.	81	13154	3.6	479
Warren, Wm. Bay City, Mich.	32	13394	3.4	457
Wayment, Russell, Ogden, Utah	16	12650	3.6	452
Whitaker State Home, Pryor, Okla.	37	9646	3.5	337
Wickenheiser, A. W., Mount Joy, Pa.	29	13590	3.6	493
Ypsilanti State Hospital, Ypsilanti, Mich.	84	12442	3.5	436

SILVER MEDAL TYPE SIRES

Name of Bull and Owner	Daus. Fresh or 3 Yrs. Old	% Daus. Classified	Avg. Score	Required Score
CARNATION PROFILE 1169417 (VG) Tri-State Breeders Co-op., Westby, Wis.	19	95	82.8	81
PABST COMET KING 1061147 (VG) East Central Breeders Assn. Co-op., Waupun, Wis.	60	80	82.3	81
SKOKIE GOLDEN CROSS 1152908 (VG) Elmwood Farms, Lake Forest, Ill.	22	77	81.9	81
SUPREME SPRING FARM HOPE 1205900 (EX) T. Hobart McVay, Nickerson, Kans.	27	89	82.1	81
WIS AMBASSADOR 1133899 (VG) Tri-State Breeders Co-op., Westby, Wis.	29	90	81.2	81

SILVER MEDAL PRODUCTION SIRES

Name of Bull and Owner	No. Pairs	No. Rec.	Daus. Avg. Milk	Daus. Avg. %	Daus. Avg. Fat	Dams Avg. Fat	Daus. Avg. Required
EILLOC SOVEREIGN FOND HOPE 1134580 (GP) Guillermo H. Villa, Medellin, Colombia, South America	10	17	13372	3.71	496	415	473
OSBORNDALE SIR TY VIC FOBES 1157986 (VG) Southeastern Pennsylvania Art. Breeding Co-op., Lancaster, Pa.	13	16	14364	3.75	538	433	482
PABST ROAMER REVELATION 1171453 (VG) Consolidated Breeders Co-op., Anoka, Minn.	17	18	14657	3.90	571	597	564
PABST WIN 1109723 Caja de Credito Agrario, Pasto, Colombia, South America	11	15	14168	3.80	538	535	533
TEMPLEOGUE SOVEREIGN REX 1124488 (GP) Harry E. Miller, Jr., Loudonville, Ohio	13	15	15568	3.44	536	446	489

GOLD MEDAL SIRES

EILLOC SOVEREIGN FOND HOPE 1134580 (GP)
Guillermo H. Villa, Medellin, Colombia, South America
OSBORNDALE SIR TY VIC FOBES 1157986 (VG)
Southeastern Pennsylvania Artificial Breeding Cooperative, Lancaster, Pa.
PABST COMET KING 1061147 (VG)
East Central Breeders Assn. Co-op., Waupun, Wis.
PABST ROAMER REVELATION 1171453 (VG)
Consolidated Breeders Co-op., Anoka, Minn.
PABST WIN 1109723
Caja de Credito Agrario, Pasto, Colombia, South America

GOLD MEDAL DAMS

AALTJE ORMSBY BLANCH 2425406 (GP)
Nicholas H. Kolk, Goshen, N. Y.
CARYLAND CASCADE LOLA 2813154 (VG)
T. Benton Carey, Cowiche, Wash.
FAITH OF BAKER FARM 2134653 (EX)
Ridgely Farms, Stone Ridge, N. Y.
GREYROCK CHIEFTAIN BESSIE 2422108 (EX)
Elmwood Farms, Lake Forest, Ill.
HOLIDAY LUCY HEILO 2603882 (VG)
Thomas E. Maberly, Rupert, Idaho
LOCUST BRAE ABBEKERK FAY 3084617 (EX)
Elmwood Farms, Lake Forest, Ill.
NUWAY MUTUAL CHIEFTAIN 2226039 (VG)
Ridgely Farms, Stone Ridge, N. Y.
NUWAY NANCY RAG APPLE 2446196 (VG)
Ridgely Farms, Stone Ridge, N. Y.
PABST BURKADE WAYNE PRILLY 2448355 (EX)
Pabst Farms, Inc., Oconomowoc, Wis.

GOLD MEDAL DAMS

PABST BURKE JUDITH 2411952 (VG)
Pabst Farms, Inc., Oconomowoc, Wis.
PABST BURKE RAG APPLE DE KOL 2365506 (EX)
Pabst Farms, Inc., Oconomowoc, Wis.
PIONEER ELEA NORA 2231642 (VG)
E. L. Swartzendruber & Son, Wellman, Iowa
POND GATE FAMOUS MISSIE 2760877 (EX)
Elmwood Farms, Lake Forest, Ill.
POPEVALE CASCADE AMY 2016786 (VG)
W. D. Kyle, Jr., Oconomowoc, Wis.
POSITA GREENAWAY NELLIE 2328152
Elmwood Farms, Lake Forest, Ill.
RUSHMERE LADY KORNDYKE 2646138 (VG)
Chester D. Lucey, Janesville, Wis.
THAMESVIEW MONOGRAM QUEEN 3240741 (GP)
Ridgely Farms, Stone Ridge, N. Y.

HERD CLASSIFICATION

Classification summaries are reported on 202 herds. The Herd Classification rules require cancellation of certificates of registry of animals classified "Poor". The owner is accorded the privilege of surrendering other certificates for cancellation if he wishes. Such animals are not included in the published summary.

Owner	EX	VG	GP	G	F	TOTAL
Adams, Maurice & Alice, Harrington, Del.	0	2	28	8	1	39
Ahalt, C. Richard, Middletown, Md.	1	12	22	8	0	43
Ahalt, Maurice S., Middletown, Md.	0	1	17	5	0	23
Allen, Albert C., Green Bay, Wis.	0	3	13	4	1	21
Archbold, Mrs. Anne, Upperville, Va.	0	7	27	13	1	48
Atkins, E. W., & Son, Neenah, Wis.	0	4	14	7	1	26
Audon Meadows, Kingston, Ill.	0	3	21	7	4	35
Badger Breeders Co-op., Shawano, Wis.	5	15	9	0	0	30
Bartlett, John & Kathryn, Oshkosh, Wis.	3	8	8	2	0	21
Basler, Carl & Larry, Oshkosh, Wis.	0	9	58	27	1	95
Bastian Brothers, Hinckley, Ill.	0	3	14	8	2	27
Beier, Arthur & Rudy Kurth, Ripon, Wis.	0	3	14	9	3	29
Beier, Elmer, Berlin, Wis.	0	4	5	5	0	14
Berndt, Erich A., Fair Water, Wis.	0	0	16	5	3	24
Bierer, Susan, Winchester, Va.	0	0	1	1	0	2
Binversie, Henry J., & Sons, Kiel, Wis.	0	5	30	25	1	61
Bird, Robert A., Brownsville, Wis.	0	8	39	14	1	62
Bird, S. H., & Son, South Byron, Wis.	0	4	18	18	3	43
Bo-Cann Farms, Fall River, Wis.	0	9	48	29	0	86
Bohnhoff, Wilbur A., Plymouth, Wis.	0	4	14	11	2	31
Born, Raymond, Plymouth, Wis.	0	1	5	6	0	12
Bowers, Gail E., Stephenson, Mich.	0	4	5	1	0	10
Bowman, J. T., Harrisonburg, Va.	0	8	24	15	0	47
Brittnacher, Ray, Greenleaf, Wis.	0	4	15	1	0	20
Brodhagen, Walter, Bonduel, Wis.	0	0	7	16	4	27
Buth, Gerrit J., Coopersville, Mich.	2	14	34	27	7	84
Butler, James, Jr., Chebanse, Ill.	0	5	9	3	0	17
Butz, A. J., & Son, Kankakee, Ill.	0	10	20	5	0	35
Byrnes, Maurice, Fond du Lac, Wis.	0	3	5	4	1	13
Case, John P., Naperville, Ill.	0	7	22	22	5	56
Center Field Farm, Purcellville, Va.	0	2	12	19	8	41
Chambric Holstein Farms, Rockford, Ill.	5	17	11	2	0	35
Christianson, Theo, Shiocton, Wis.	0	2	7	14	2	25
Clarke, Edith, Columbus, Miss.	0	11	25	10	0	46
Coffman, Frank R., Harrisonburg, Va.	0	3	12	13	3	31
Colrue, Harvey M., Ogdensburg, Wis.	0	7	10	8	1	26
Cook, H. W., & Sons, Newark, Del.	0	0	15	19	3	37
Cornue, James, Hebron, Ill.	1	1	12	12	3	29
Courtney, T. E., De Kalb, Ill.	5	12	16	4	0	37
Cowne, George K., Nokesville, Va.	0	1	1	6	2	10
Curtiss Improved Stud Service, Inc., Cary, Ill.	5	22	23	3	0	53
du Pont, H. F., Winterthur, Del.	2	12	34	15	0	63
Eisenhart, M. H., Fairport, N. Y.	0	5	19	23	6	53
Ellingson, E. H., & Son, Poplar Grove, Ill.	1	5	28	9	0	43
Elmwood Farms, Lake Forest, Ill.	16	68	38	2	0	124
Eshleman, John M., Hagerstown, Md.	0	1	19	17	1	38
Fort Collier Farms, Winchester, Va.	0	3	31	34	6	74
Fox, George A., Sycamore, Ill.	0	8	22	10	1	41
Freeman, Don & Lloyd, De Kalb, Ill.	0	1	0	0	0	1
Friedel, Purnal F., Viola, Del.	2	8	46	19	1	76
Fuller, Geo. L., Rockville, Md.	2	5	6	1	0	14
Garvey, Michael J., West De Pere, Wis.	1	3	9	7	0	20
Geiser, David F., Apple Creek, Ohio	0	1	11	12	0	24
Geiser, Victor, New Holstein, Wis.	6	1	17	6	1	25
Gerbing, Harold C., Sheboygan, Wis.	0	6	28	26	2	62
Getzelman, Robert M., Elgin, Ill.	0	2	16	13	2	33
Gillett, Elton, & Son, Rosendale, Wis.	0	7	16	2	0	25
Golden, James, Friendship, Wis.	0	6	10	6	0	22
Great Home Farm, Belgium, Wis.	0	7	34	8	3	52
Green Top Farm, Genoa, Ill.	0	9	31	14	1	55
Gries, Elmer H., Valders, Wis.	0	1	15	9	0	25
Croomes, J. Fred, Mt. Airy, Md.	0	9	21	10	9	49
Haines, Rodney G., Westminster, Md.	1	10	13	11	0	35
Harbaugh, Harry O., Hagerstown, Md.	0	2	11	0	1	14
Hardesty, John O., & Son, Berryville, Va.	0	1	15	15	0	31
Harmon, R. L., White Lake, Wis.	0	2	10	11	3	26
Harriman, Fred E., Shawano, Wis.	0	2	15	11	6	34
Hatch, P. C., & Sons, Fredricksburg, Va.	0	4	26	8	0	38
Hoffman, K. A., Dundee, Ill.	0	0	9	15	2	26
Holmes, D. V., & Son, Kankakee, Ill.	0	4	29	6	0	39
Hope, Charles R., & Son, Purcellville, Va.	0	13	31	15	1	60
Hoskens, Ed, De Pere, Wis.	0	5	17	6	2	30
Hough, E. R. Mt. Airy, Md.	0	4	23	16	1	44
Huenink, D. W., Cedar Grove, Wis.	0	1	4	2	0	7
Hull, Frank E., Westminster, Md.	0	1	14	12	1	28
Hunt, John A. Culpeper, Va.	0	2	19	19	3	43
Hunter, Robert L., Antioch, Ill.	4	15	31	8	0	58
Hurt, Ira D., Middletown, Md.	4	18	27	11	0	60
Immel, Albert, & Son, Fond du Lac, Wis.	0	4	18	14	0	36
Jarek, Raymond F., Bonduel, Wis.	0	6	9	6	0	21
Jepson, Harold L., Dundee, Ill.	0	7	21	21	3	52
Johnson, Glenn E., Rockwood, Pa.	0	5	12	17	2	36
Juniper Hill Farm, Brooklyn, Mich.	0	0	3	4	2	9
Kalamazoo State Hospital, Kalamazoo, Mich.	0	1	28	40	11	80
Keener, Geo. M. & Esther A., Hagerstown, Md.	0	0	13	13	0	26
Kees, Adelbert N., Menasha, Wis.	0	3	3	4	0	10
Killybracken Farm, Wayne, Ill.	0	13	37	12	1	63
King, John L., Gaithersburg, Md.	0	1	3	2	1	7
King, Leslie C., Clarksburg, Md.	1	16	49	19	1	86
King, W. I., Gaithersburg, Md.	4	38	120	55	6	223
Kleiber, Bernard, Whitelaw, Wis.	0	1	15	8	2	26
Krahn, Marvin, Seymour, Wis.	0	4	10	11	4	29
Krohlow, Byron, Black Creek, Mich.	0	1	9	4	0	14
Krusemark, Albert H., Frankfort, Ill.	0	3	21	21	4	49
Laack, Erwin J., Plymouth, Wis.	0	0	8	16	2	26
Lake, H. L., Appleton, Wis.	0	0	6	12	7	25
Landskron, W. F., Neenah, Wis.	0	0	4	11	0	15
Latimer & Russell, Elgin, Ill.	0	5	8	10	1	24
Letter, Cy, Black Creek, Wis.	0	1	5	7	1	14
Logan, William R., Woodstock, Va.	0	3	16	20	8	47
Luhrs, Albert W., Purcellville, Va.	5	1	11	13	1	26
Macy, A. Martin, Locust Dale, Va.	0	0	14	16	7	37
Magness, Albert H., Bel Air, Md.	5	6	9	7	1	23
Manitowoc County Hospital, Manitowoc, Wis.	0	2	13	29	19	63
Martin, Adam R., Maugansville, Md.	4	30	61	32	1	118
Martin, Henry W., Raphine, Va.	0	0	11	14	2	27
Mason, John T. Cumberland, Md.	0	1	5	8	1	15
Mathes, Harvey W., Hilbert, Wis.	0	5	14	0	0	19
Mayer, Christ A., Slinger, Wis.	8	27	23	7	0	65
McCredie, William, Huntley, Ill.	4	16	39	22	3	84

HERD CLASSIFICATION (Con't.)

Owner	EX	VG	GP	G	F	TOTAL
McDonogh School, McDonogh, Md.	0	1	20	24	7	52
McLaughlin, R. B., Byron, Ill.	3	12	34	30	0	79
McMonagle, Allan, Green Bay, Wis.	0	2	3	4	2	11
McSchooler, O. G., Omro, Wis.	0	9	15	4	0	28
Mead, Donald F., Holcomb, N. Y.	0	4	13	7	3	27
Meredith, William E., Federalsburg, Md.	0	2	17	11	1	31
Messer, Allie, Gaithersburg, Md.	4	12	29	6	0	51
Meulemans, Math C., Wrightstown, Wis.	1	4	17	12	0	34
Meyer, Calvin, Peotone, Ill.	2	15	25	8	0	50
Michigan State University, Upper Peninsula Exp. Station, Chatham, Mich.	0	1	13	8	0	22
Middleton, W. D. & Ben P., Herndon, Va.	2	1	13	11	1	28
Miller, George T., Antigo, Wis.	2	13	21	10	3	49
Miller, J. D., Acme, Pa.	3	6	9	4	0	22
Millhauser, H. B., Reisterstown, Md.	2	19	40	1	0	62
Missionary Sisters Servants of the Holy Ghost, Techny, Ill.	0	3	18	13	2	36
Mueller, Hilmer G., & Son, Seymour, Wis.	1	13	22	2	0	38
Myers, Hargaret L., Harrisonburg, Va.	0	5	14	19	3	41
Naugle, Herbert J., Hooversville, Pa.	0	2	12	5	4	23
Neiner, Francis, Manteno, Ill.	0	2	12	4	0	18
Newberry State Hospital, Newberry, Mich.	0	4	17	43	14	78
Nichol, Day K., Indiana, Pa.	0	4	14	21	3	42
Nichols, Ralph L., Ralph L. & Son & Robert J., Hebron, Ill.	0	2	35	24	2	63
Onnink, Reuben, Sheboygan Falls, Wis.	0	4	13	6	5	28
O'Rourke, Cornelius, Fond du Lac, Wis.	0	1	13	6	0	20
Overall Dairy Farm, Mt. Airy, Md.	2	8	30	13	1	54
Payne, Floyd, & Son, Waldo, Wis.	0	4	17	12	0	33
Pfeiffer, George W., Kankakee, Ill.	0	6	13	10	0	29
Pinehurst Farms, Sheboygan Falls, Wis.	13	32	31	3	0	79
Polinder, Henry F., Lynden, Wash.	0	6	10	3	0	19
Prairieway Farms, Harvard, Ill.	0	7	26	13	0	46
Pritzl, Harold, Cato, Wis.	1	10	11	1	0	23
Rank, Edwin, Manitowoc, Wis.	0	1	5	4	0	10
Raywill Farm, Herscher, Ill.	0	7	12	4	0	23
Remsberg, J. Homer, Middletown, Md.	0	13	23	13	2	51
Ridenour, D. Mark, Smithsburg, Md.	0	2	13	10	0	25
Rodes, R. P., Lexington, Va.	0	2	17	5	0	24
Rusch, Ed A., Forest Junction, Wis.	0	2	9	3	0	14
Russell, I. N. & Raymond, Elgin, Ill.	2	11	18	6	1	38
Ryder, Leon W., Ripon, Wis.	0	0	24	17	1	42
Schneider, Ambrose J., Fond du Lac, Wis.	0	1	14	14	0	29
Schnell, Lester A., Manitiwoc, Wis.	0	2	7	6	1	16
Schuler, Arnold, Valders, Wis.	0	4	7	7	1	19
Schultz, Vernon, Manitowoc, Wis.	0	18	6	3	0	27
Schulz, Herman A., Edgar, Wis.	0	0	5	7	1	13
Scott, Fred P., Fond du Lac, Wis.	0	1	10	13	4	28
Sewing, Heinz A., Elwood, Ill.	0	1	11	9	3	24
Shaffer, H. W., Front Royal, Va.	0	1	19	30	8	58
Shopen, Ethel L., Batavia, Ill.	0	5	13	6	1	25
Sickinger, Jerome, Reedsville, Wis.	0	7	17	11	1	36
Simpson, Bruce L., Elburn, Ill.	0	4	20	22	2	48
Sindelar, Carolyn L., Cary, Ill.	0	1	7	8	1	17
Smith, J. Geo., Oswego, Ill.	0	1	7	3	0	11
Smith, Ray H., & Son, Frederick, Md.	1	21	27	11	2	62
Smithwick, Richard C., Casco, Wis.	0	3	8	1	2	14
Snake Hill Farm, Middleburg, Va.	0	0	20	27	4	51
Spangler, H. A., Harrisonburg, Va.	0	0	10	17	8	35
Speiden, Louise V., Somerset, Va.	0	2	20	34	5	61
State House of Correction & Branch Prison, Marquette, Mich.	0	2	14	30	5	51
Stauffenberg, Donald, Manteno, Ill.	0	6	16	12	0	34
Stoeven, Walter & Roger, Beecher, Ill.	0	5	20	3	0	28
Suemnicht, Wilbert E., Waldo, Wis.	0	5	8	7	0	20
Sunnyslope Farm, Purcellville, Va.	0	1	10	5	2	18
Sunny Vale Farms, Lafayette, N. J.	2	17	42	4	0	65
Sutliff, Vincent E., Gaithersburg, Md.	1	6	32	15	0	54
Sutphin, Margie Ann, Chantilly, Va.	0	0	6	6	2	14
Swartwood, Richard, Spencer, N. Y.	0	13	13	9	1	36
Thompson Furniture Co., Germantown, Md.	0	2	24	26	10	62
Todd, Thomas, Jr., Federalsburg, Md.	0	2	9	7	1	19
Trenis, E. M., Jr., Catlett, Va.	0	4	15	12	1	32
Tull Brothers, Seaford, Del.	1	14	33	19	3	70
Tuschl, Anthony E., Whitelaw, Wis.	0	1	4	6	2	13
Ubbelohde, Frank & Will, Plymouth, Wis.	0	2	8	11	0	21
Van Driest, Henry, Cedar Grove, Wis.	1	6	20	2	0	29
Virts, Edgar C., Jr., Jefferson, Md.	0	4	18	14	0	36
Wagner, Walter, Pulaski, Wis.	0	2	6	8	0	16
Walker, Ralph & Grover, Gaithersburg, Md.	5	16	20	20	0	61
Walker, William E., Harpers Ferry, W. Va.	0	0	8	11	3	22
Ward, Henry E., Youngsville, Pa.	0	0	7	15	4	26
Wegener, Henry, Ingleside, Ill.	0	3	24	12	0	39
Weyenberg, Bert, Appleton, Wis.	1	4	6	7	2	20
Wiese, L. A., Neenah, Wis.	0	5	4	2	1	12
Williams, Wm. H., Huntley, Ill.	0	6	16	11	0	33
Willis, John M., Culpeper, Va.	0	2	12	14	2	30
Willowlyn Farms, Catlett, Va.	0	4	44	26	6	80
Wilmerding, David R., Elkton, Md.	0	1	16	18	8	43
Wippermann, E. C., Sheboygan, Wis.	0	5	13	14	1	33
Wittmus, Arnold C., Harvard, Ill.	0	3	20	11	0	34
Wolfe, Patsy, Winchester, Va.	0	1	0	0	0	1
Wolter, Arwed J., Algoma, Wis.	0	6	7	4	0	17
Woodgrove Dairy Farm, Round Hill, Va.	0	3	38	50	19	110
Zittlow, Edward & Donald, West De Pere, Wis.	0	2	14	11	2	29
Zorn, Mrs. Julia, Egg Harbor, Wis.	0	1	5	9	5	20

PROGRESSIVE BREEDERS' REGISTRY

Name and Address	No. Years	Animals Reg.	No. Fresh	Bred by Owner	Rec.	Lactation Average Milk	Fat	Classif. Score
Ionia State Hospital, Ionia, Mich.	19	73	46	46	39	14435	519	83.2
David J. Roberts, Sauquoit, N. Y.	10	56	39	38	32	14592	573	83.7
Ray C. Steiner, Sterling, Ohio	9	39	25	25	26	14069	529	82.1
Leonard J. Seybold, Forest Junction, Wis.	7	48	34	34	29	13596	541	84.1
Luke J. Pasco, Washington, Pa.	3	84	38	35	24	13765	508	83.3
Edwin & Priscilla Barber, Nehalem, Oreg.	2	59	37	35	29	13790	519	81.9
Hillside Farms, Inc., Wilkes-Barre, Pa.	2	96	59	57	46	13360	511	81.7
Laurier Petit, Newport, Vt.	2	64	47	42	37	14485	563	81.1
I. N. & Raymond Russell, Elgin, Ill.	2	52	37	31	27	13932	539	83.7
Schutzholm Farm, Dallas, Wis.	2	46	29	29	21	13994	500	82.8
C. V. Goodrich, Lone Rock, Wis.	1	21	16	16	12	13553	494	81.8

CHAMBRIC FARM *Herd Sire*

TWEEDY TIM 1292016 At 9 months

GRAND CHAMPION BULL 1957 BOONE-WINNEBAGO B & W SHOW

His dam is a great young cow in our own herd. Her heifer form performance includes official classification of 89 points, 4th three year old International Dairy Show and 432 Fat 4.2% 2X — All this carrying 27 pieces of hardware recently removed. She will be heard from much more in the years ahead.

Our Herd Totals 30 Cows With 2X HIR Lactations That Average:

(Actual Production) 338 Days 15,110 Milk 3.8% 572 Fat

Official Classifications of the 30 Cows Average 86 Points

● ● ● ● ● ●

VISITORS WELCOME ANYTIME

ROY AND GLADYS CHAMPAYNE, Owners

LOWELL AND ELSIE BRICK, Operators

W. A. WEEKS, Herd Supervisor

2934 (98)

CHAMBRIC FARM

ROUTE 3, BOX 283 ROCKFORD, ILL.

3 Mi. West on No. 20 and ½ Mi. So. on Weldon Rd.

Nominated For All-American

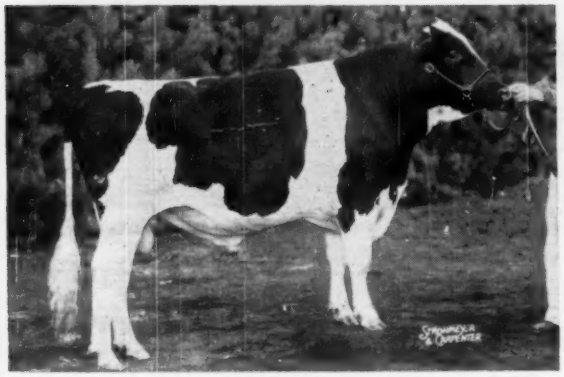

HICKORYVALE S C PRIDE 1267874
First Sr. Yrlg. Bull, International Dairy Show, 1957.
1st Sr. Yrlg. Bull and Jr. Champion, Maryland State Fair, '57.

Pride is a son of Sovereign Cochran (VG-GM) and his dam is Hickoryvale Johanna Kate (VG-87), a daughter of Curtiss Candy Della Lad (VG-GM) with a great string of 2X records to 16,294 milk and 628 fat. Still producing at past 10 years she has passed the 100,000-lb. mark.

Pride's calves have started to arrive and they are really nice. We will use him quite extensively this winter.

AUSTIN COBLENTZ

Jefferson, Maryland

Watertown, Wisconsin Breeders Sale

Wednesday — Jan. 15th

This sale will include the usual good run of Holsteins which have characterized these monthly events.

Lakeside Farms, Elkhart Lake, Wis., will include a top yearling bull from the "EX" cow, Design Homestead Zernia, with 633 fat and over 20,000 lbs. milk. He is sired by Elkhart Hi Hope, a son of Spring Farm Fond Hope (EX) out of Athlone Admiral Grace (EX-919 F). They also offer three young record cows.

Alfred Paper will send two top cows and four choice heifers. There will be other consignments of similar calibre, but at this early December writing we are not ready for details. **You can always find good ones at Watertown. Be there on Jan. 15th and be convinced. Seven miles North on Highway 26.**

FRANCIS DARCEY & SONS

Sale Managers

WATERTOWN, WISCONSIN

Maybelle Fresh Nov. 16 at 16 Years

OUR 4TH HIGHEST LIVING FAT AND 8TH FOR MILK LIFETIME PRODUCER

PIEBE ORMSBY MAYBELLE (VG)
7y10m 365d 3X 24,180 4.2% 1004.3 HT
The fourth highest living fat producer with over 8347 lbs. and eighth for milk with over 207,682 lbs. Fresh again Nov. 16, 1957.

Needless to say, we are very pleased that Maybelle has again calved and is adding to her lifetime fat and milk records. She had a bull calf by Budd Farm Admiral Two, our son of Erindale Lady Lauxmont with 1362 lbs. fat at 12y and over 200,000 lbs. milk, lifetime. **What a heritage this calf has for lifetime production!**

Seasons' Greetings to Our Holstein Friends Everywhere

CAROLDALE FARMS

GLEN SHREVE DAMASCUS, OHIO

Maview Lad Direct Fern Side

EXCELLENT

Our junior herd sire whose daughters are just coming into production.

His 92-Excellent dam, Velma Echo Lad Direct with 7y 6m 365d 2X 28,456 4.0% 1147, is the highest record daughter of Dauntless Togus Direct (EX-GM), the only sire in the U. S. with four daughters over 1000 lbs. of fat on 2X.

His sire is a Silver Medal Production son of Dunloggin Tidy Miss (EX), daughter of Woodmaster and dam of two Gold Medal and one Silver Medal Production sons, and one 100,000-lb. daughter.

To All Our Holstein Friends Everywhere We Wish Merry Christmas and Happy New Year

MAPLE VIEW FARMS

CORINNA, MAINE

FRED J. NUTTER ROBERT P. NUTTER

Seasons' Greetings

1957 has been a good year for us here at Twin Gap Farm. Our Hedge foundation cows have adjusted well to our system of loose housing and milking parlor, and are giving us many valuable calves from Woodmaster-bred sires.

We classified for the first time this year with nice results, having 5 Very Good, 24 Good Plus and 4 Good — a total of 33 head.

Many of our cows have been bred to Skokie Golden Prince (VG-GM), son of Dunloggin Golden Princess (EX-1046) and Dunloggin Lochinvar Prince (EX-GM). We have great hopes for the future calves from these matings.

We hope that 1957 has been a good year for you and your Holsteins and that 1958 will be an even better one.

BREEDING TO HER SON

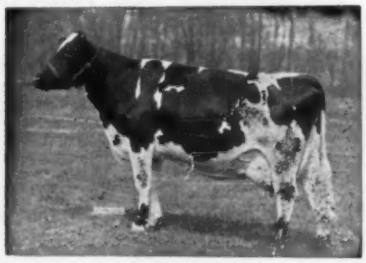

DUNLOGGIN GOLDEN PRINCESS (EX)
7y 365d 3X 24,642 4.2% 1046.8
Dam of Skokie Golden Prince (VG-GM)

FRED THOMASES, Owner
RICHARD SOWIERALSKI, Manager

Twin Gap Farm
Rd. 1 - Mt. Bethel, Pennsylvania

THE ALL-AMERICAN NOMINATIONS OF 1957

(from page 19)

make any appropriate adjustment of these prizes when tie scores make this necessary.

Voting ends Jnuary 16

The closing date for mailing contest ballots is Thursday, January 16, 1958. Ballots bearing a postmark not later than that date will be accepted in this contest. Owners will be notified of their All-American winnings on January 17.

The All-American awards will be published in our issue of February 8, with the Junior All-American awards to be announced in the issue of January 25th. There is no judging contest for the Junior All-American awards and there is no separate All-American judging contest for schools or 4-H members, while they are welcome, however, to compete in the main judging contest.

INDIANA STATE FALL SALE

CATALOG SUMMARY

44 Females 2y & over (7 calves under 3 mos. s.w.d.)	**$15,545.00**	**$353.30**
4 Bred Heifers	**935.00**	**233.85**
1 Open Yearling	**140.00**	**140.00**
1 Heifer Calf (over 3 mos.)	**200.00**	**200.00**
3 Bulls over 3 mos.	**960.00**	**320.00**
53	18,307.50	$354.42

The Indiana tate Fall Sale, held September 21st at Warsaw, Ind., under the management of Leland J. Osborn, Pierceton, Ind., was very successful with 53 head selling for a total of $18,307.50 or an average of $345. The top of the sale was Knubolt Jill, a 605-lb. 4-yr-old daughter of Culver Eden Ormsby King out of a 685-lb. daughter of K & K Fobes Alcartra. Consigned by Robert W. Kline, Culver, she sold for $630 to Garry W. & Irvin Mashino, Morocco, Ind. The second high selling animal in the sale was Jon-Len Raven Tena, a beautiful daughter of Weber Hazelwood Burke Raven out of a 632-lb. daughter of Pabst Roamer. Consigned by Long Bros., Rolling Prairie, she sold for $620 to McIntyre and Stoneburner, Bremen, Ind.

Garry W. & Irvin Mashino, Morocco, Ind.
Knubolt Jill (2-53) $630
Robert W. Kline, Culver, Ind.
McIntyre & Stoneburner, Bremen, Ind.
Jon-Len Raven Tena (2-53) 620
Long Bros., Rolling Prairie
Harold Sill, Lawrence, Michigan (2)
Hokeland Max Irene (10-51) 515
Jocinah Farms, Marion
Franklan Chieftain Joy (6-54) 450
Robert Schult, Franklan Farm, Hobart
Charles Smoker & Ross W. Osborn, Leesburg
Linden Dictator Gertrude (11-52) 500
Charles Hasnerl & Gerald Hellinga, Knox
Earl A. Cook & Son, Elkhart
Woodroad Dorliska Madcap (11-52) 470
Leland J. Osborn, Pierceton
Edwin J. Bontrager & Howard L. Shenck, Kokomo (4)
O-Jon Curtiss Candy Wayne (7-54) 465
Dwight Birkey, Bunker Hill, Ind.
J. W. Riley, Brookston (2)
Pine Manor Co-Ed Jewel (6-53) 440
Long Bros., Rolling Prairie
Jem-Acres Fobes Marita (5-53) 410
McIntyre & Stoneburner, Bremen
Jack L. & Helen W. Reed, Yorktown
Mapleacres Knight Mae (8-52) 410
Irvin Mashino, Morocco

Other buyers were: Rich-Lou Farms & Vernon Bucher, Union Mills; Howard Cole, Walkerton; Ernest Wolf, Delphi; Edw. D. Leman & Sons, Francesville; Lawrence Mahoney, Claypool; John Derksen, South Bend; Victor J. Schreiber, Crown Point; Charles H. Brucker, Jr. & Daughter, Monterey; Walter & Carl E. Jacobs, Howe; Melvin D. Troyer, Nappanee; Charles B. Collier, Wilkinson; Dorsey Good, Wabash; Maurice Heagy; Claypool; Nancy Davidson, Logansport; Wm. Davidson, Logansport; Heckaman & Kuntz, Bourbon; Donal Argerbright, Columbia City; Jesse Spurgeon, Winamac; Truman W. Zwick, Columbia City; Oren K. Ringle & Son, Argos; Dan Nissley, Nappanee; John Ummel, Elkhart; Wilfred Cline, Bremen; Hasnerl & Hellin Knox; Hal Stump, Kimmel; L. J. Osborn, Pierceton; George A. Ness, Huntington; Forrest Ranstead, Warsaw; Warren Cook, Elkhart, Ind.; Edward W. Riehle, Edgerton, Ohio.

FREEMANS TO ROCK RIVER

Lloyd and Don Freeman, who for the past several years have operated the T. E. Courtney farm at De Kalb, Illinois, moved on November 1st to Rock River Farms, Byron, Illinois, where Lloyd Freeman takes over as herdsman, with son Don as his assistant. With them comes the Wis Trademark bull, purchased this summer from Hugo Albrecht as a capital investment for Don Freeman's artificial breeding business. This bull will have no connection with the Rock River herd.

Lloyd Freeman was herdsman-manager for Gilkey Farms, Owatonna, Minnesota, and later took over management of the Earl Hart herd at Cincinnati, Ohio until it was dispersed. He has been at Athlone Farm since that time.

Dick McLaughlin reports that their champion "Gewina" cow has responded well to her new caretakers, but is not expected to break her last year's performance. To date she has about 1125 lbs. of fat in nine months (unofficial). She suffered a severe attack of acetonemia this summer and failed to regain her stride. They hope for 1350 to 1400 lbs. of fat for her current lactation.

ZIMMERMAN BULL SALES

Joe Zimmerman, Zimmerman Dairy Farm, Lehighton, Pa., reports the sale of two bulls to the Israel Cattle Breeders' Association. Both were sons of Zimmerman Prince Star Royalist (SMP). One was from Zimmerman Dean Star Pansy with records up to 1000 fat with a lifetime of over 5000 fat. The other was from Zimmerman Panstar Ruby, a daughter of Zimmerman Star Pansy Ideal (SMP) with 755 fat at 2 yrs.

How can you know
Which bulls to use
When so many systems prove puzzling?

— Our Experience —

We selected — Natural Proven Sires

29 Proven sires whose 350 natural daughters averaged	13,022 Milk	3.7%	484 Fat
Showing an increase over dams	+997 Milk	+.1%	+49 Fat
U.S.D.A. now reports they have 7,270 A I daughters that average only	11,089 Milk	3.7%	412 Fat

Likewise — from high record dams

19 of our bulls were out of dams over 20,000 lbs. milk or 700 fat
U.S.D.A. now reports they sired 3,266 A I daughters that average only 11,154 M. 3.7% 419 F

Then we selected:

Young sires from high transmitting ancestry and proved them through A I daughters, and now have in service:—
7 A I sires, and 3,146 records of their A I daughters average 11,899 milk 451 fat including three with Silver Medal ratings awarded through A I daughters in H I R herds.

HAYS INSPIRATION 1149833
460 records of A I dau. 11,841 3.88% 460
12 H T dau. 14,755 4.02% 594

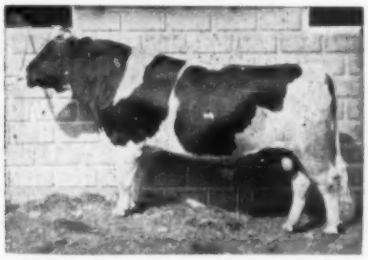

PABST JESS BURKE 1082891
635 records of A I dau. 11,871 3.88% 460
(SMP) 17 H T dau. 13,373 4.00% 539

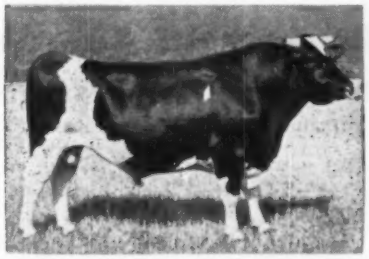

WEBER SENSATION BURKE 1084039
185 records of A I dau. 11,592 3.79% 439
(SMP) 27 H T dau. 13,571 3.82% 518

PABST ROAMER BURCADER 1080777
770 recs. of A I dau. 12,124 3.66% 444
(SMP) 25 H T dau. 14,122 3.71% 525

The surest way to develop better herds is through

AI Sires

NEPA Artificial Breeding Cooperative

TUNKHANNOCK, PENNSYLVANIA

Serving Northeastern Pennsylvania

WILLIAM F. SCHAEFER, Manager — CLARK BOWEN, Holstein Chairman

"Where more buyers are finding their kind of cattle"

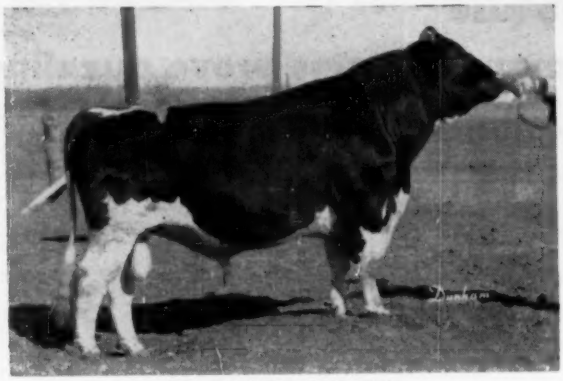

WIS TRADEMARK (VG)
"Trademark" is the ¾ maternal brother to the $30,000 Wis Maestro. He is classified VG-88. His sire is Wis Leader and his dam the 780-lb. EX., Wis Repose; his daughters being developed in the herds of Hugo Albrecht, New Ulm, Minn., and Elmer Dawdy, Salina, Kans.

News About "Trademark"

— The first 15 daughters of "Trademark" in the Hugo Albrecht herd have just been classified with an average score of 83.3 points.

— The "Trademark" son, Albrecht Trademark Inka, has just been classified Excellent with a 92 score.

— A junior yearling son of "Trademark" has been nominated All-American for 1956.

— The first 8 daus. of "Trademark" on test at Albrecht's on 2X have made in their first 270 days: 9,640 M. 3.98% 377 fat.

FROZEN SEMEN NOW AVAILABLE TO YOU
$25 per service - write, wire or phone us today.

DON AND LLOYD FREEMAN

BYRON **(Phone - 4164)** **ILLINOIS**

★

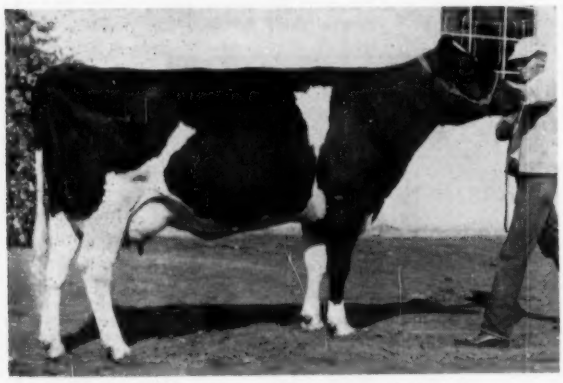

BLACK STAR JULE KING PRINCESS

A Black Star Shines Brightly In The West

BLACK STAR JULE KING PRINCESS
Nominated for All-American 3-Yr-Old

First 3-Yr-Old, Sr. and Grand Champion, Arizona State Fair, '57.

Princess is a daughter of our CRESCENT KING JULE' FOBES (VG), now on lease to Northern Illinois Breeding Co-op. He is a son of Jule King Fobes and a double grandson of the great Queen Juliana Ormsby Ace (EX at 16y - 827f).

Ormsby Anthony Susette 4247731, the 2nd prize sr. yearling at Chicago is out of an "EX" 869-lb. daughter of Crescent King Jule Fobes.

Frozen Semen Available From Crescent King Jule Fobes

See page 154 of the Aug. 10 WORLD for complete information on Jule Fobes. We are offering his frozen semen at three ampules for $25.00 plus shipping cost. Write to us or to Northern Illinois Breeding Co-op, Hampshire, Ill.

★ **BLACK STAR HOLSTEINS**

Box 707 Scottsdale, Arizona

Owners: BILL and FRANK RILEY
Phone: Phoenix, Whitney 5-0997

PARKER JOHNSON
Herd Manager

Keystone Chieftain Lois

Nominated for All-American

First prize 3-year-old, Reserve Senior and Reserve Grand Champion at the 1957 Pennsylvania B & W Show; first and Grand Champion at Eastern Penna. B & W Show; first, Grand Champion and Champion Over All Breeds at the Lehigh Valley Artificial Show. Undefeated wherever shown.

Lois' Record —

2y5m	299d	2X	11,582	4.3%	497	HIR
3y5m	107d	2X	5,892		249	HIR

Record in progress

She is a daughter of Ceydermead Ollie Chieftain. Lois was a big factor in our winning the Premier Breeder and Premier Exhibitor Awards at the 1957 Penna. B & W Show. She and her dam helped us attain the Highest Herd Lactation Average in the U. S. in 1956 for herds of 51 cows or more: 55 cows 2X 16,288 M 3.8% 625 F. Our herd classification average score on 54 head is 83.5.

Her dam: KEYSTONE SUN LUCILE

Lucile is a daughter of our former sire, Jonabell Sun (GM), whose 29 official daughters average 652 lbs. fat, an increase of 93 lbs. from 559-lb. dams. His daughters are the backbone of our herd and are the dams of most of our younger show winning animals. Lucile's record:

4y4m	257d	2X	18,462	3.9%	715	HIR
5y6m	311d	2X	15,958	3.8%	604	HIR

KEYSTONE FARM

"Quality Does Not Cost . . . It Pays"

B. L. HINDENACH

R. D. 4 — EASTON, PA.

6 miles south of Easton — 3 miles west of U. S. 611

DONALD V. SEIPT

Merry Christmas and Happy New Year to All

Our Junior Sire Is —

WIS BURKE DYNAMO

1235086

Dynamo is our 3-year-old son of a Wis Dynamo, the Wis Leader son of a 911-lb. dam who is Junior Herd Sire at Green Bay Reformatory. Wis Dynamo has a maternal sister with over 1000 lbs. fat.

Our Dynamo's dam, Wis Eclipse, is from one of the great cow families at Green Bay. She was a very promising heifer that was lost as a 2-year-old after making 160 lbs. fat 4.85% in her first 2½ months.

Eclipse's dam is Wis Star Belle with 723 lbs. fat 17,146 lbs. milk at 4 years; and the next dam is Inka Ollie Rose Della with 964 and 970 of fat.

Our thanks and best wishes to Bernard and Ed Mocker, Glenmount, N. Y., purchasers of our young 498-lb., at 3y, daughter of Sir Ormsby Alice at the recent Earlville Invitational Sale. Also to Owen Fassett & Sons, E. Springfield, N. Y., who bought her baby heifer calf, by Dynamo.

Hartsbrook Farm

Certified - Vaccinated - Accredited

OSBORNE C. WEST — HADLEY, MASS.

A CHRISTMAS PRESENT

For Our Heifers

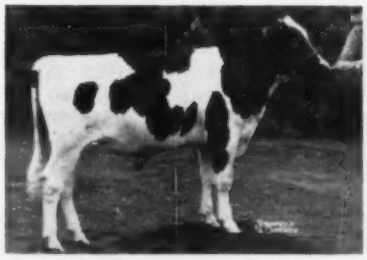

PABST CLOVER 1296262
Our New Junior Herd Sire

Clover was first prize bull calf at the 1957 Michigan State Fair. His sire is Wis Leader (EX-GM) and his dam is a 4.3% daughter of Pabst Jess (VG-SMP). The second dam is an "Excellent" 800-lb. daughter of Wisconsin Admiral Burke Lad (VG- GM).

Isis Farm

BREWSTER, NEW YORK

Collins-Crest All-American Nominations

NOMINATED FOR ALL-AMERICAN

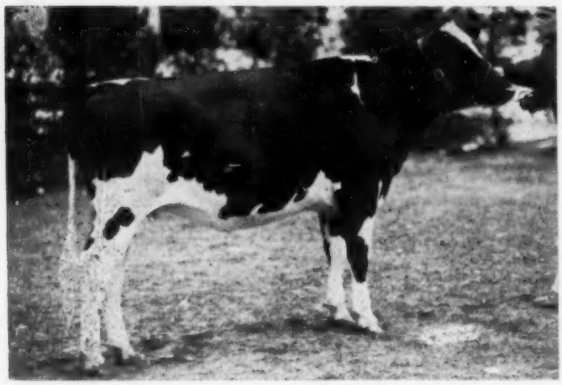

COLLINS - CREST BURKE SEELEY

All N. Y. Sr. Yrlg. Heifer

Jr. Champion, New York State Fair, 1957

A very typical daughter of the "EX" Collins-Crest Regal Fobes with great scale (1400 lbs.) combined with refinement and dairy character. On her dam's side she descends from a great transmitting family. Her dam has just finished with: 4y 365d 2X 27,169m 903f and her maternal sister has 16,280m 638f in 365d on 2X as a jr-2-yr-old. Seeley is due Jan. 28th to Wis Burke Ideal (VG-GM).

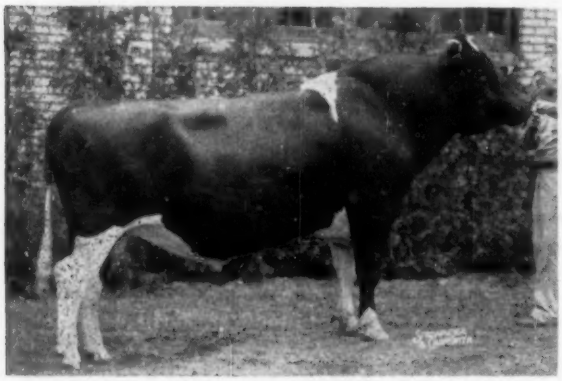

COLLINS - CREST REGAL FOBES (EX)

He is a great transmitter of uniform type and production. His sire is Pabst Sir Regal Fobes and his dam, Ormsby Molly Mercedes Pontiac, is a great brood cow. She classified "VG" at 14 yrs. and had 22,190m and 841f at 12 yrs. A very potent producer, she is safe in calf again at nearly 16 yrs.

His DHIA proof dated last June shows that his first 6 daus. ave. 16,015m 3.8 612f for an increase of 2,633 milk and 94 lbs. fat.

Not only are his daughters very persistent producers, but they show well and sell well — Jeanette Burke $1200; Jeanette Ormsby $1200; and Lassie Burke $1300.

A limited amount of "Regal Fobes" frozen semen available.

Write for terms.

OUR JUNIOR ALL - AMERICAN NOMINATIONS

RESERVE ALL N. Y. JR. HEIFER CALF

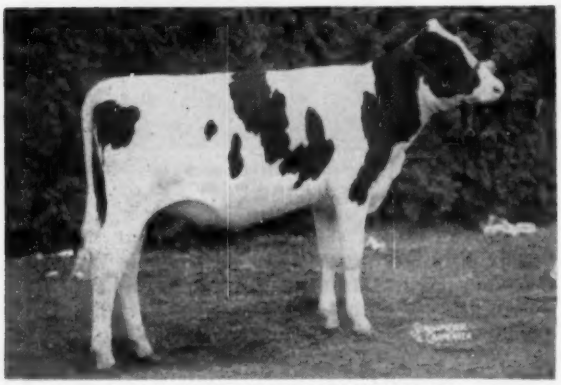

HOME HILL GYPSY PATHFINDER
2nd in Open N. Y. State Fair, Jr. Champ. Franklin County Fair, 4-H heifer owned by Don Collins, Jr.

● Our herd numbers 55 head (all ages). Our Show Cows come from our Milking Line. We Milk our Show Cows and Show our Milk Cows. Showing our herd has been a family undertaking that has brought us much pleasure and pride.

ALL N. Y. 2-YR-OLD HEIFER

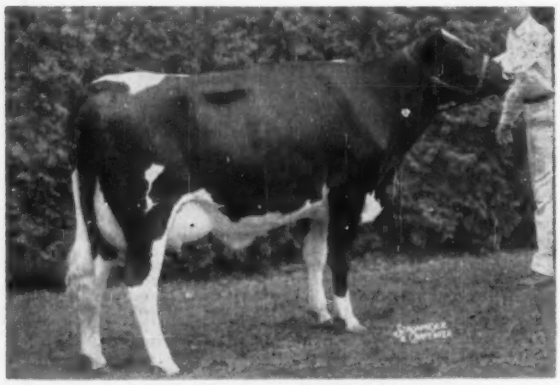

COLLINS-CREST DICTATOR JEANNE
Homebred on both sides of the pedigree, she descends from a very persistent producing family of cows. Her dam is a 2X, 305d 602-lb. 3-yr-old. Her maternal sister has 16,400m and 580f at 2 yrs. in 300 days 2X. **Jeanne was 1st two-yr-old at the New York State Fair and in open class wherever shown. She has averaged 59 lbs. a day for the first 100 days** with a 3.9 test and [illegible] a milking 62 lbs. a day. A 4-H heifer owned by June Collins.

and All New York Award Winners

ALL N. Y. JR. GET OF SIRE

WINNING JR. GET OF COLLINS-CREST REGAL FOBES (EX)
All homebred for several generations on the dam's side and all by a homebred sire. First Jr. Get at the N. Y. State Fair and wherever shown.

HON. MENT. ALL N. Y. AGED COW

HARWIL PIETJE DAISY
She is 11 years of age and has up to 20,322m 712f on 2X in 365 days. Beaten only twice in 3 years in best udder class. She was Honorable Mention All N. Y. Aged cow in 1956 and Reserve All N. Y. in 1955.

RES. ALL N. Y. SR. YRIG. HEIFER

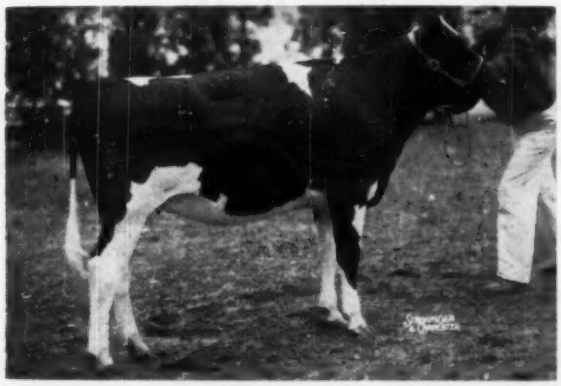

COLLINS-CREST LAST JEANETTE
A daughter of Collins-Crest Regal Fobes (EX). We bred her dam who was Res. All N. Y. 3-yr-old, 1955. We also bred her granddam and her dam's sire. Last Jeanette was Res. All N. Y. calf in 1956. She is a 4-H animal owned by June Collins.

HON. MENT. ALL N. Y. SR. YRLG. HEIFER

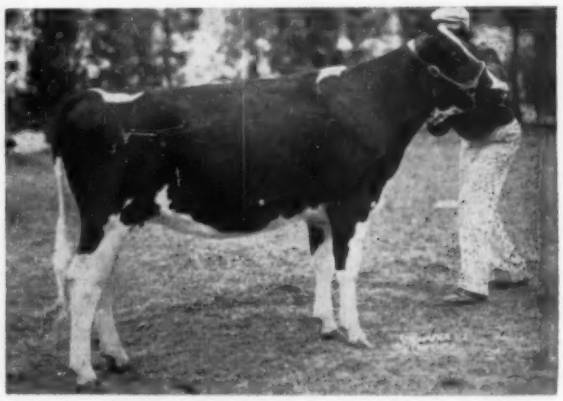

COLLINS-CREST BURKE MARIE
A daughter of Collins-Crest Regal Fobes (EX). We bred her "VG" dam who was Hon. Ment. All N. Y. Aged Cow in 1955. (Just finished with 20,570 milk and 746f in 341 days on 2X at 9 yrs.). Her full brother is in service here and his semen is available. Marie, an Hon. Ment. All N. Y. Calf in 1956, is due Jan. 27th to Wis Burke Ideal (VG-GM).

COLLINS-CREST NORMA BURKE

● **Our herd, 95% homebred has a 4 year DHIA ave. of 14,120m 3.76% and 534 fat all on 2X actual. Why not consider a Collins-Crest bull in your breeding program. WRITE FOR A PROSPECTIVE BULL LIST. Remember! Collins-Crest Holsteins are Bred to Produce and Built to Last.**

Selling In The N. Y. Convention Sale

This stylish heifer is selling in the N. Y. Convention Sale at Syracuse, N. Y. on Jan. 15th. A daughter of Collins-Crest Regal Fobes (EX), she was the winning milking 2-yr-old (after 6 months in milk) at the Ormstown Exhibition in Quebec, Canada, 1955. From a good transmitting cow family of 4% cows, Norma has 14,832m, 4% and 603f at 2-3. Her dam was 4th aged cow at N. Y. State Fair, 1953 and has up to 19,340m, 4% and 782 fat in 305 days. Her full brother has been used in our herd. Norma tapes 1650 and we are sure you will like her.

Collins-Crest Farm

Certified - Vaccinated - Accredited

DONALD COLLINS MALONE, NEW YORK

Phone 368-W-2

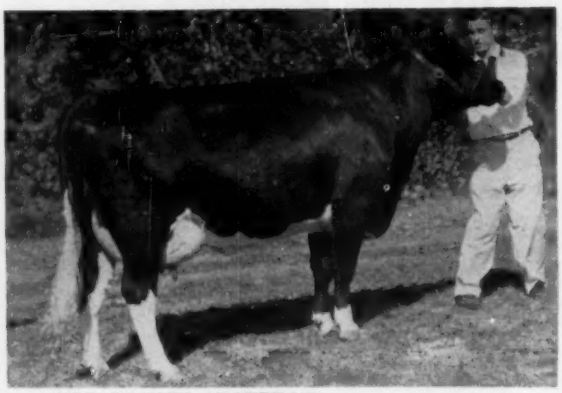

HER FAMOUS GRANDDAM

Distinguished Granddaughter

of a FAMOUS COW —

← **BESS BURKE**

ORMSBY MERCEDES

Nominated All-American 2-Year Old For 1956

FIRST PRIZE - NATIONAL HOLSTEIN SHOW, WATERLOO IN CLASS OF 38

Her maternal granddam (pictured below, left) was All-American 3-yr. old of 1946.

Sire of Bess Burke Ormsby Mercedes is Sir Bess Burke Dora Lad - son of the EX-GM and All-American, Pabst Roamer Dean Walker Lad and Bess Skylark Ormsby Dora, also All-American.

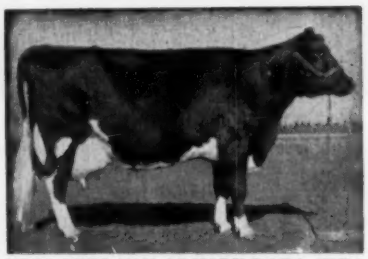

BESS SKYLARK ORMSBY DORA (EX.)
All-Am. 3-yr. old, 1946
365d 4y 3X 24208 1064.8
Former Nat. Champion
Dam of GM - EX. $21,000 son

The dam of Bess Burke Ormsby Mercedes is Drubar Ormsby Mercedes a daughter of Sir Paganok Mercedes Ginger; he is a paternal brother to Scott Meyer's Nat. Champion, Miss Paganok Gingerbread Betty, with a preliminary proof showing plus 20 lbs. on 440-lb. dams.

Thus Bess Burke Ormsby Mercedes comes by her All-American nomination with a wealth of All-Americans and of national champion production back of her.

Max L. Hall

BROOKLYN — IOWA

THE THREE NEAREST DAMS of ManCryCo Royal Duke

HIS MATERNAL GRANDDAM

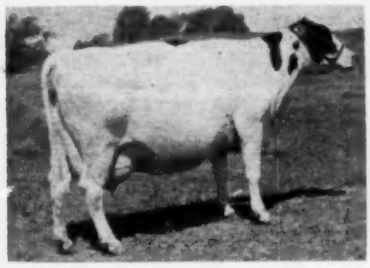

MAYTAG DEAN INKA RUE (EX)
9y 365d 3X 24507 4.1 999.7
Total to date—(all others 2X)
108,762 F. - 4.2% - 4,541.7 F
She is EX. in rear udder, VG in fore udder. Besides her 930-lb. daughter at right, she has a 782-lb. daughter finishing with over 900 F.

HIS DAM

MANCRYCO ROYAL RUE (EX)

3-8	2X	HIR	365	13,346 M	3.9%	514 F
5-3	2X	HIR	365	14,050 M	3.8%	538 F
6-6	3X	AR	365	21,609 M	3.7%	805 F
7-11	3X	AR	262	19,885 M	3.6%	712 F

9y "X has just finished with 930 F. Is . in mammary. She was gr. ch. and best udder All-Ia., 1952, 1954 and Neb., 1953.

HIS PATERNAL GRANDDAM

MANCRYCO ROYAL STAR (VG)
12 yrs. 2X 25,696 M 966 F
9 yrs. 2x 19,759 M 707 F
Total life record to date, 159,735 M. 5,455 F. — all 2X. She is EX on mammary. Has an EX maternal sister with 732 F. 2 yrs.

The sire of "Duke" is ManCryCo Governor Jupiter, son of the GM Carn. Gov. Homestead Inka. He combines our two greatest cow families.

Maytag Dean Inka Rue is also the dam of sr. Champion Bull, Neb. 1955, and of the grand Champion bull, S. D., 1957.

Write us about some good sons of "Duke" from other members of these two great cow families.

IOWA Reppert Holsteins

LEO BRUCK, Owner

ManCryCo Farms

MANNING, IOWA
LESTER DAMMAN, Herdsman

Presenting the NIBCO bred All-American Nominees

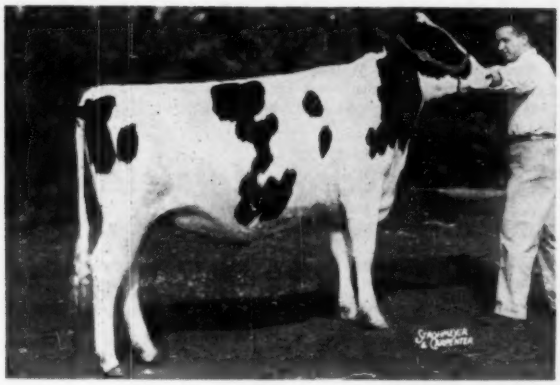

ORMSBY ANTHONY SUSETTE 4247731
2nd prize senior yearling heifer at the Chicago International; 2nd at the Northern Illinois B & W Show.
A daughter of Anthony Rockwood Rocket from a Crescent King Jules Fobes daughter. Owned by Clanyard Farm, Huntley, Illinois.

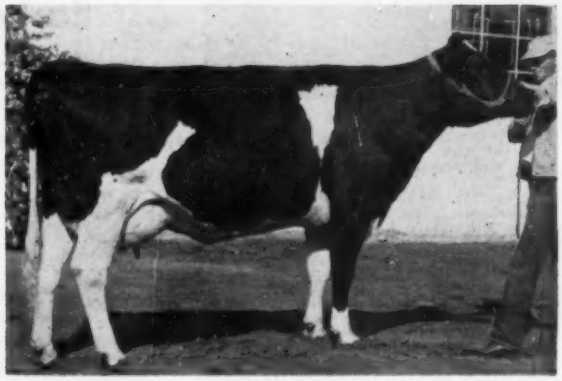

BLACK STAR JULE KING PRINCESS 3838624
First prize 3-year-old, Senior and Grand Champion at the Arizona State Fair.
A daughter of Crescent King Jule Fobes from an Osborndale Sir Ty Vic Rag Apple daughter and the next dam by Tyler Farms Master Lee.
Bred and owned by Wm. P. and H. F. Riley, Scottsdale, Phoenix, Arizona.

Junior All-American Nominees

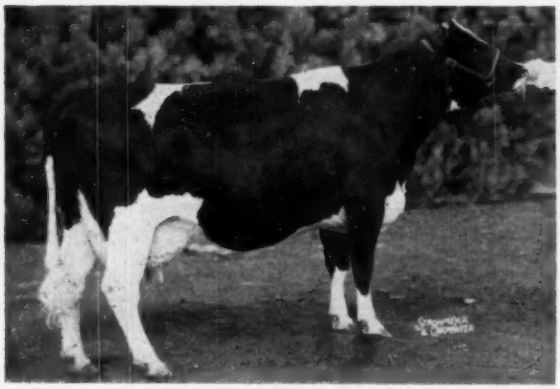

MODEL TY VIC LORRAINE 3259895
Grand Champion at International Junior Show and 8th in open class at International; Grand Champion Junior Division at Illinois State Fair and No. Illinois State B & W Show Junior Division, 4th in open. Records — 755 lbs. at 2y; 863 lbs. at 5y, which she is increasing this year.
By Model Bessie Montvic Chieftain from a daughter of Osborndale Sir Ty Vic Rag Apple. Owned by Audrey Mathews, Huntley, Illinois; bred by P. W. Fisk, De Kalb, Ill.

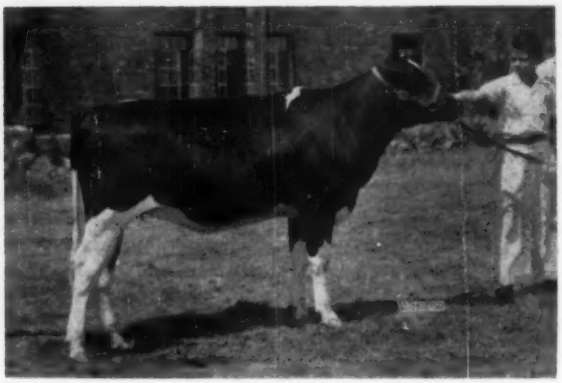

MAYWOOD TY VIC MARCIA 4228115
1st at Illinois State Fair Junior Show, 15th in open; 1st in Jr., 2d in open at Tri-County Show; 4th Illinois State B & W Show in juniors and 17th in open; 7th at International (Jr.). A Ty Vic daughter. Owned by Robert W. Miller, Elgin, Illinois. Bred by James Cornue, Hebron, Ill.

CONGRATULATIONS TO THE BREEDERS AND OWNERS
OF THESE FINE CATTLE.

NORTHERN ILLINOIS BREEDING CO-OP

On Route U. S. 20 — R. D. 1 — HAMPSHIRE, ILLINOIS

Breeding Better Dairy Cattle Since 1940

DAM OF THIS ALL-N. Y. STATE JR. HEIFER CALF SELLS

ELKENDALE SUTIE MATTY
First prize jr. calf, N. Y. S. F., 1957. First at the Cayuga-Seneca B & W Show and the Tompkins County Fair.

The dam of the above show winning calf is Elkendale Peggy Sutie by Inka Supreme Posch, with a 2-year record of 13,878m 454f in 326 days. She also has 403 lbs. fat and 12,300 lbs. milk at 3 years and 446 lbs. fat and 13,500 lbs. milk at 4½ years, all in 305 days, 2X. The dam of the cow selling has over 100,000 lbs. milk and still going strong.

Peggy is due shortly after the sale to a top show winning son of Spring Farm Fond Hope, and is therefore carrying a full brother or sister to the All-N. Y. Calf pictured.

Sylvia Patchen, Locke, N. Y.

Also from the Patchen family is Elkendale Dorothy Shelley with the following record: 3y 305d 2X 11,839m and 412f. She is due just after the sale to the show winning Fond Hope son.
Kenneth Patchen, Locke, N. Y.

341st EARLVILLE SALE

Earlville, N. Y. — Wed. — Jan. 8

Earlville is on Route 12-B at the Madison-Chenango County line; 40 miles southeast of Syracuse; 30 miles southwest of Utica; 50 miles northeast of Binghamton. Sale in comfortable pavilion; hot dinner or lunch available at noon. Sale starts at 11 a. m.

125 Registered Holsteins

Cows - Heifers - Yearlings - Calves - Bulls

Many are fresh or closeup, including a number of first-calf heifers HEALTH: Majority from Bang's Certified herds and Calfhood Vaccinated — eligible to go anywhere. All T. B. Accredited and Blood Tested within 30 days. Mastitis tested and treated against shipping fever Pregnancy checked.

For Your Replacement Needs —

BE AND BUY AT EARLVILLE — JAN. 8

R. AUSTIN BACKUS, INC.

Sales Mgrs. and Auctioneers
MEXICO, NEW YORK

MASS. DAIRY SEMINAR SCHEDULED

University of Massachusetts, Amherst, will be host to its Annual Dairy Farmers Seminar Program January 22-23. A strong and well diversified program has been arranged. Their list of speakers includes Dr. G. W. Salisbury, University of Illinois, who will discuss "Recent Developments in Herd Management Practices at Calving Time," and in another section will report on Illinois studies relating to "Using Milk Weights Only for Selection Purposes in the Dairy Breeding Herd." Lyman McKay, President of the American Dairy Association, will speak on the interesting title of "How I Make A Million and a Half Pounds of Milk and Sell It." Norman Myrick, Editor of American Milk Review will discuss "Revolution in the Dairy Industry." Dr. R. C. Foley of the University staff has the subject in which breeders are always interested, "Breeding Difficulties in Cattle – Their Causes and Prevention." Several successful breeders are also scheduled to give practical talks on herd management.

Awards will be made to outstanding FFA and 4-H members and lifetime production certificates will likewise be given out. Opportunity will be provided on Wednesday afternoon for visits to the dairy barn, youngstock barn, research barn and machinery exhibit.

KAYTEES RECLASSIFIED

40 head — 6 EX - 12 VG - 18 GP - 4 G

Our "Johanna" Family

2 new Excellents (Home-bred)

KAYTEE JOAD EX (3-yr. old)

Present Herd Sire

Son of the "EX" Fernhame Aristocrat Ulysses. "Joad" was gr. champ. at Waukesha Dairy Show, 1957.

and

Kaytee Bonny Posch - EX
EX - VG - EX - EX - VG - EX
Maternal sister to "Joad" - EX. Daughter of a Jule King Admiral son.
2X 4y8m 365d 14,506 M. 3.8% 557 F.

and

Kaytee Aristocrat Claudia
Full sister to Kaytee Joad - EX
9th Sr. Calf — 1957 — Wis. State Fair.
20th sr. calf - Waterloo, 1957
Semen available from Kaytee Joad at modest price.

KAYTEE FARMS

CHILTON WISCONSIN
Classified - Accredited - Certified - Analyzed
A "Hello" Is Always Here DON STEEGE, Mgr.

Only CASE® Dealers Dare to Make This

Sensational Double Offer

Tractor-Loader-Spreader Demonstration

See the big difference in spreaders. See manure so completely shredded, there's no need to harrow pasture or meadow. See a loader so quick-acting and handy, you gain time on every load. Your Case dealer will demonstrate by actual loading and spreading right on your farm. All free, of course, and no obligation.

Handy Cutter-Scraper Tool

Unique new cutlery steel tool cuts matted twine, straw, weeds from beaters and widespreads...serves as bale opener, thistle cutter. Scraping edge cleans caked dirt and oil from farm tools and machinery. Case dealers making this offer are giving this unique new tool—a $2.79 value never before available at any price—absolutely free just for the opportunity to make a demonstration date.

Great New Line of Spreaders

Stop wasting time and money with old-fashioned spreaders. Case gives you roller chains that run on and on without running off...roller bearings on all three beater shafts...widespread with unbreakable one-piece paddles...double-treated wood box. At every point you'll find Case spreaders have more strength, more built-in durability than you ever saw before. Take your choice of spreaders in four sizes...PTO or ground drive. Ask about a loader for your model Case tractor. Call your Case dealer now for a demonstration appointment.

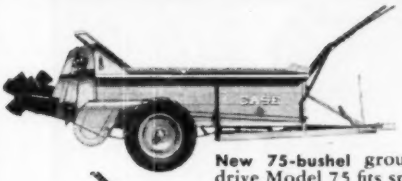

New 75-bushel ground-drive Model 75 fits small tractors, daily spreading.

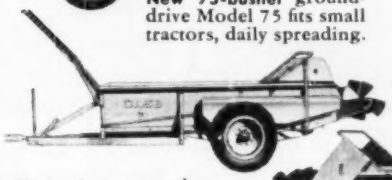

Big 95-bushel ground-drive Model 95 is quick to hook up, easy to load.

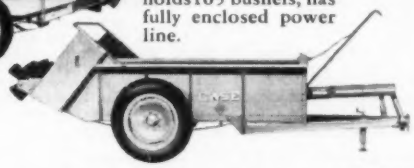

New PTO Model 105 holds105 bushels, has fully enclosed power line.

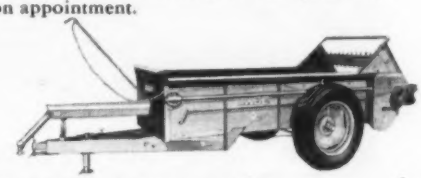

Big PTO Model 125 takes 125 bushels at a trip, covers big fields fast.

Get your new spreader or loader now. Make later payments when you have money coming in. Ask about the new Case Crop-Way Purchase Plan.

J. I. CASE

J. I. CASE COMPANY • RACINE, WISCONSIN

1st in Quality for Over 100 Years

Get this handy tool FREE

Call your Case dealer today for a demonstration appointment or mail him this handy coupon. Set a date convenient for you.

Name_____

Address_____

Demonstration Date_____ Model_____

Season's Greetings From Steel-Bilt

The Home of

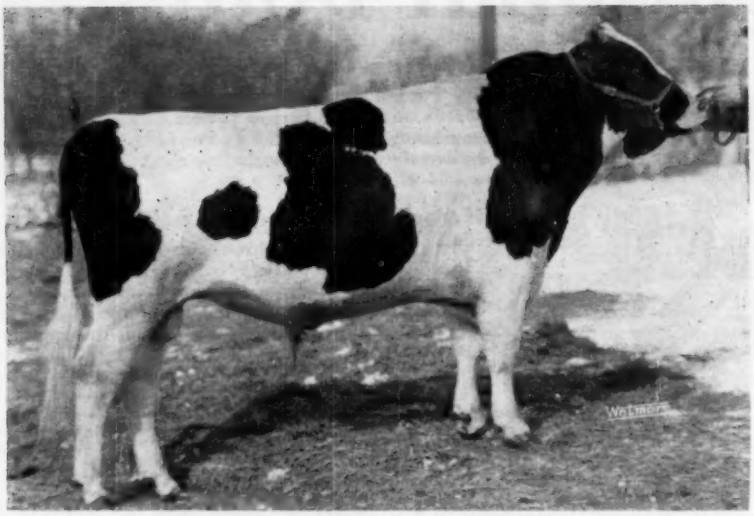

STEEL - BILT ORMSBY FOBES DELLA

Our Intensely Inbred Ormsby Junior Herd Sire

Result of a Full Brother and Sister Mating

50 Crosses to Sir Bess Ormsby Fobes!

His Double Granddam

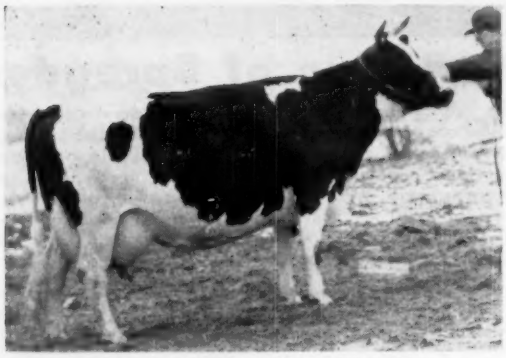

DELLA BUTTER GIRL CREATOR
She was bred with our senior sire, SIR BESS ORMSBY FOBES MEDALIST (SMP), to produce both the sire and the dam of "Della." She has an average of 745.5 lbs. fat, 4.6%, 16,090 lbs. milk for her first five lactations. She has 14 crosses to SBOF and Medalist has 11. Her daughter, the dam of "Della" made 605 fat, 5%, 2X, with first calf.

Her Maternal Sister

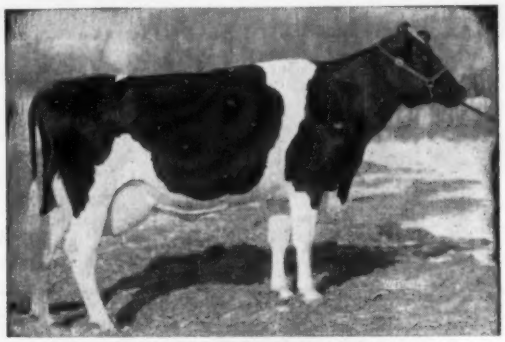

DELLA ORMSBY BUTTER MAID
Maternal sister to the dam of "Della." She is Ohio State Champion junior 3-year-old, 305d, 2X, with 14,499, 4.1%, 601.1. Their dam, Bess Fobes Ormsby Della, has 5 records that average 691 lbs. fat. The next dam, Della Beets Ormsby Nudine, has 4% records up to 674 lbs. fat and is still in the herd at 15 years of age.

We have sons of "Della" for Sale.

STEEL-BILT PROVING FARM

Millsboro Rd., Rt. 3, Mansfield, Ohio

CARL OBERLIN, Owner

CLIFFORD JURGENS, Mgr.

WINTERTHUR IDOL FLARE LEANDER
A young bull purchased from Winterthur Farms by Carl Horsford, Marcellus, N. Y.

WINTERTHUR BULL TO N. Y.

Carl Horsford, Marcellus, N. Y., has purchased Winterthur Idol Flare Leander, a young bull, from Winterthur Farms, Winterthur, Delaware. As his name implies Leander is a son of Winterthur Zeus Fobes Idol out of a daughter of Winterthur Zeus Fobes Flare. Bill Reed, manager of Winterthur Farms, tells us the calf's breeding wraps up the Christiana, Maylo and Oria families—three of the best at Winterthur.

As a jr. 2-yr-old the calf's dam made 501 lbs. fat on 2X and in her current lactation in 251 days to date has 13,421 lbs. milk, 3.97, 521.6 lbs. fat.

CAL POLY JUDGES BEST

California State Polytechnic College's dairy judging team placed first in dairy cattle judging at the recent Grand National Exposition, followed by Washington State, Fresno State, University of Idaho, Montana State, New Mexico A & M, Utah State and Oregon State in that order. The Cal Poly dairy judges were Bob Thomas, Fortuna, first in Ayrshires and tied for first in Jerseys with Bob Burk, Corona, who finished fourth in over-all placing; Wabern Barnes, Mendota, sixth of the 25 contestants; and Reggie Gomez, high alternate. In winning the over-all dairy cattle judging, the team placed first in Guernseys, Jerseys and Ayrshires and fourth in Holsteins and Brown Swiss.

CREDIT OMITTED

We neglected to mention in connection with the report of the Arizona State Fair appearing on Page 106 of our December 14 issue that it was written by Mrs. J. L. Coman, R.2, Box 784, Tempe, Ariz., a long time leader in Arizona Holstein activities and who is now chairman of the Publicity Committee of the State Association. We regret the omission of credit.

Feed The Rumen Bacteria So They Can Feed Your Herd

Heifers fed ¼ lb. Kaff-A pellets with 2½-3 lbs. ground oats and corn on brome-alfalfa-ladino pasture gained 129 lbs. in 70 days—an average daily gain of 1.84 lbs. per head per day.

KAFF-A

Lifetime Feeding System

Unlocks Roughage Nutrients so Heifers Grow Faster, Freshen Earlier, Milk Heavier

New Kaff-A feeds the rumen bacteria largely digested milk sugars and partially digested milk proteins. These bacteria in the paunch then "unlock" more cheap nutrients from good pasture, hay and silage.

You can develop growthy, thrifty heifers, breed them to freshen months earlier, milk them heavily through more lactations—through increased roughage utilization.

This is the economical way to develop and manage your herd—calves, heifers and cows. At a cost of less than three cents per head per day for Kaff-A pellets (10 cents for nursing age calves on Kaff-A Milk Replacer) you can grow and milk big rugged cows—"hay burners" that make the most money because they make more milk from your own low-cost feeds.

FEEDS THE RUMEN

Bacteria pre-digested milk sugars, partially digested proteins and fermentation products. Also supplies vitamins, minerals, antibiotic to improve utilization of added nutrients from roughage.

ONLY $5.80 50 LB. BAG

RICHER FORMULA

Kaff-A Milk Replacer contains over 70% milk solids from four balanced sources to grow calves faster than whole milk, and condition rumen, to wean without set-backs.

ONLY $3.95 25 LB. BOX

Free Folder tells you how to "unlock" low-cost roughage and grain to boost profits. Ask your milk hauler or feed dealer or write us for free folder on the Kaff-A System.

CP

CONSOLIDATED PRODUCTS, DIVISION
of National Dairy Products Corp.
DANVILLE, ILLINOIS

Herd Sire and 12 Daughters For Sale

FOR SALE — My 4-yr-old Selected Pedigree Herd Sire, Penstate Lucifer Pathfinder 1220501, and 12 of his daughters ranging in age from 6 months to 24 months. Three of these will calve in January and February. They are a fine lot.

The bull's color is nearly like that of "Old Lucifer" and the famous Penstate Inka Pathfinder Star. He is about 85% white.

His sire is Penstate Lucifer Star, the well known proven son of Penstate Pathfinder Star, the first cow of our breed to make two records in excess of 1000 fat at past 11 years. Her daughter is the history-making Penstate Inka Pathfinder Star, the first cow of the breed to make 6 consecutive records over 1000 lbs.

His dam is Penstate Pathfinder Dot with: 9y 26,446m 4.0% and 1063 fat in 365 days.

Please note that both Dot and Penstate Pathfinder Star are sired by Montvic Pathfinder Pietje Posch, the full brother to the great Pietje B.

Penstate Lucifer Pathfinder's two nearest dams average in excess of 25,639 milk and 1050 fat.

I must sell due to a personal physical handicap and my doctor's strong recommendation.

WILBUR H. GUYNN **RD No. 1** **STONEBORO, PA.**
Phone Sandy Lake 4825

We wish you a Happy New Year!

To our many friends in the Holstein fraternity we extend our sincere wishes for a bright and prosperous New Year — and to all whom we had the privilege of serving last year through our sales activities . . . our hearty "Thanks!"

Glenn and Dorothy Casey

WILLIAMSTON, MICH.

- *Nominated for All-American*
- **OUR BULL-CALF FIRST AT**
- **WATERLOO-CHICAGO AND AT**
- **WISCONSIN STATE FAIR-** JUNIOR CHAMPION AT CHICAGO

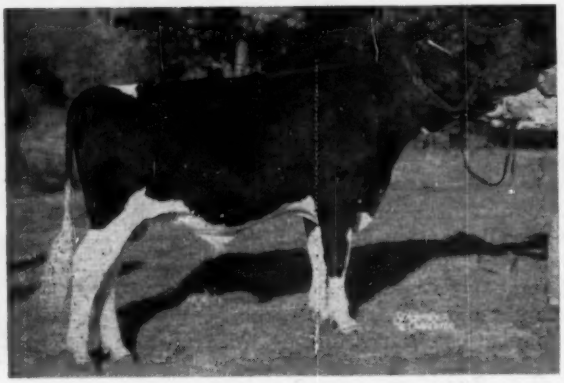

← **POSCH ORMSBY MASTER-PIECE**

Posch Ormsby Masterpiece is sired by the VG-GM bull, Wis Masterpiece Ormsby who is a son of the EX-GM Wisconsin Masterpiece, (grandsire of the $30,000 Wis Maestro). The dam of Posch Ormsby Masterpiece is Elmen Prilly Posch Princess 3rd and she is sired by one of the good sons of Pabst Roamer, EX-GM.

A word of appreciation to Christ Mayer and his boys for showing this calf to an **undefeated show season for 1957.**

ANTON E. WEIDMEYER -:- RICHFIELD, WISCONSIN

NEWS of the TRADE

IRADALE SELLS HEIFERS

O. E. Herrington, Cato, N. Y. reports that the heifers advertised in the August. 28th WORLD have been sold. Ten of the dozen advertised were selected by Herbert C. Genajon, Elba, N. Y. Four were daughters of Iradale Rag Apple Supreme, one was his maternal sister and the other was a granddaughter of this son of Shanley Bessie Supreme. Another one of the heifers purchased by Mr. Genajon was a daughter of Pebble Beach Prince of Wayne out of a "VG" 740-lb. daughter of Sir Bess Ormsby Fobes Dean. According to Mr. Herrington, Mr. Genajon came to the farm along with Raymond Rada, one of his neighbors, who had purchased 10 head in the Iradale Milking Herd Dispersal just about a year ago.

Mr. Herrington also reported the sale of a son of High Meadow Farm Masterpiece to Duane H. Wise, Fulton, N. Y.

PABST HOLSTEINS TO VENEZUELA

Nine registered Holsteins from Pabst Farms, Inc., Oconomowoc, Wisconsin have been exported to South America.

The animals—eight heifers and a bull—were purchased by the Venezuelan Ministry of Agriculture. They are slated for an important role in the improvement of dairy cattle in that increasingly Holstein-minded country.

Heading the carefully-selected group is Pabst Progress 1288937, a Preferred Pedigree son of the nationally famous Gold Medal Sire Pabst Regal 901195 (EX).

The females in the shipment are equally outstanding in pedigree. All are daughters of top-ranking Pabst sires and are members of noted cow families within the herd. Six of the eight are in calf.—H.F.A.A.

ELM-BECCA BULL SALE

Elmer B. Stoltzfus, Elverson, Pa., writes to inform that the bull he advertised in the November 9 **World** was sold a few days after the issue came out to David King, Intercourse, Pa.

The dam of the bull has 600 lbs. fat and is from a Very Good, 702-lb. daughter of Sonniwilk Sovereign. The bull's sire is Elm-Becca Sovereign Lad, son of the Excellent twice over 1000-lb. fat Lady cow. The udders of Lad's milking daughters along with Lady's influenced Mr. King's selection.

OHIO BREEDERS SALE

CATALOG SUMMARY

64 Females 2y & over (17 calves under 3 mos. s.w.d.)	$23,840	$372.50
5 Bulls over 3 mos.	1,560	312.00
69	$26,580	$385.22

This was the 51st consecutive sale in the series of Ohio Breeders Fall Sales and was held at Wooster, Ohio, on Oct. 23, with the Ohio Holstein Association as sale manager.

The buyers and details on the animals selling for $400 and over:

Jerry MacMillan, Hudson, Ohio
Richman Lassie Ida (10-55) $500
(James A. Jones, Forest, Ohio)
Frank Bowers, Wooster, Ohio (5)
Ormsby Prospect Fobes Otco (11-52) 500
Daisy Prilly Regal (9-55) 490
(Melvin S. & Arthur L. Hilty, Columbus Grove, Ohio)
Scioto Burke Mercedes Lily (9-54) 440
(C. M. Kaiser & Son, Hilliards, Ohio)
Flat Rock Children's Home, Flat Rock, Ohio (3) ....
Holwin Beauty Ormsby (4-55) 460
(Bouic Bros., Ostrander, Ohio)
Don C. Paxton, Zanesville, Ohio (3)
Richman Valdessa Bessie Maid (11-52) 460
(Richman Farms, Lodi, Ohio)
Homeworth Lola (2-53) 410
(Edwin Steiner, Massillon, Ohio)
Kenneth Van Zant, Richwood, Ohio
Orchard View Starlight Burke (9-54) 450
H. P. Richards, Strongsville, Ohio
Charles D. Paxton, Zanesville, Ohio (2)
Owen Zeus Winner Fobes A (Twin 5-51) 450
(H. B. Owen & Son, Homerville, Ohio)
W. A. Lehman, Apple Creek, Ohio
Segis Rag Apple Jessie (7-54) 445
(Cary E. & Arden A. Crawford, Findlay, Ohio)
Albert D. Miller, Apple Creek, Ohio
Jessie Pietje Rag Apple (8-50) 440
(Cary E. & Arden A. Crawford)
Russell T. Kiko, Canton, Ohio (4)
Ir-Ma-Vale Sunbeam Ormsby (9-51) 435
(James R. Gresser, Sterling, Ohio)
Violet Montvic Pride (5-52) 415
(Ralph & Richard Tugend, Jermosville, Ohio)

Clarence Kuchenbecker, Polk, Ohio
Edlolah Prilly Maid (8-54) 430
(Carl Straight & G. C. Price, Kent, Ohio)
Francis H. Putt, Sugarcreek, Ohio
Barrson Hazel Progressor Rose (8-55) 425
(R. H. Barr, Canton, Ohio)
W. A. Johnson, West Salem, Ohio
Tob Echo Montvic Carrie (11-54) .. 420
(Max Conklin & Son, Ashley, Ohio)
Walter B. Fike, Wooster, Ohio (2)
Jadot Madcap Elinor (9-53) 415
(James A. Jones, Forest, Ohio)

Walter W. Warner, Oberlin, Ohio
Cavanagh Joburke Fostoria (1-53) 400
(Cavanagh Farms, Burton, Ohio)
Maumee Cove Artis Duke (6-55) .. 400
(Snyder & Phillips, Napoleon, Ohio)

Other buyers were: T. S. Krofft, East Fultonham; Tommy Morris, Brinkhaven; Roy S. Mizer, Stone Creek; Louie Nichols, Soencer; Tom Newell, Oberlin; N. D. **Karlen, Salem; Deane Jones,** Jerusalem; **Clarence Heimreich, Stone** Creek; C. Dean Gramlich, Jerusalem; H. B. Gindlesperger, West Salem; Ralph & Fred Griggs, Pleasantville; Mike J. Yarosh, Wellington; Hallie B. Williams, Homerville; Paul Wacker, New London; Andrew M. Troyer, Orrville; Leonard T. Shelly, Spencer; Martin M. Ruder, Medina; Robert Barr, Hayesville; Charles I. Correll, Burbank; A. C. Calame, Wooster; Noah J. Coblentz, Millersburg; Leland C. Badger & Sons, West Salem; Dean Campbell, North Jackson; Harold B. Bowman, Wooster; Melvin Ray Ault, Marshallville; J. O. & Everett Albert, Forest; Jesse F. Hartzler, Smithville; Cloyse Hershberger, Sugarcreek; Milton G. Ruder, Chippewa Lake; George R. Smith, Creston; Anna S. Salisbury, Mt. Vernon; Chester & Glenn Fraley, Beallsville; Paul De Rolph, Glenford; Harry H. West, Dalton; Stanley Bupp, Wooster; James A. Jones, Forest; The Isaly Dairy Co., North Jackson; Andy E. Hershberger, Fredericksburg; O. P. Jenkins, Medina; Ivan L. Hochstetler, Millersburg; Clarence Helmreich, Stone Creek and Mervin Horst, Dalton, Ohio.

$5.25 TATTOO MARKER
EXTRA LETTERS OR FIGURES - 25¢ EA.
Complete with set of figures 1 to 10, bottle of ink and full instructions, all for $5.25, postpaid.

CATTLE BLANKETS
Made from quality materials, expertly tailored, all sizes. Prompt service. Write for circular and prices.

EAR TAGS
Several kinds to select from. Write for prices.

NECK CHAINS
1. Bright silvery finish chain.
2. Solid brass number plates.
3. Key ring fasteners
4. Priced reasonable.

FREE CATALOG
Illustrating neck chains, ear tags, marking devices, syringes, veterinary instruments, brushes, combs, clippers, horn and hoof tools, remedies and hundreds of items for the stock raiser. —Write for it.

BREEDERS SUPPLY CO. COUNCIL BLUFFS IOWA

"WORLD" Ads Bring Results

DAISY Cattle Markers
Solid brass tags and brass-plated chain
No. 21—FOR NECK Case-hardened chain. Tag numbered both sides. $13.25 per dozen delivered.
No. 17—FOR HORNS. Case-hardened chain. Tag numbered both sides. $9.20 per dozen delivered.
No. 38—DOUBLE PLATE NECK MARKER. Combination strap webbing and heavy chain, two marker plates. $14.50 per dozen delivered.
Write for catalog. Sample mailed for $1.00.
GOLDEN ARROW FARMS
Dept. A P. O. Box 7 Huntington, Indiana

VETERINARY PRODUCTS DIRECT to YOU
All the latest effective treatments employed by leading veterinarians and herdsmen. *Discounts available on quantity shipments.*
Write today for your FREE Veterinary Catalog.
ANCHOR SERUM CO. of INDIANA, INC. INDIANAPOLIS 6, INDIANA

Whatever you feed livestock . . . they need
MORTON TRACE-MINERALIZED SALT
Cobalt Iodine Iron Copper Manganese Zinc
Dairy cows, beef cattle, hogs and sheep all must have these six essential trace minerals for sound health. Most farms lack one or more of these minerals. Take no chances on costly deficiencies . . . feed Morton T-M Salt.
Morton T-M Salt, fed free choice, is the sure way to get better results from your feeding program. Your animals get the trace minerals they need along with the salt they eat every day. And trace minerals boost the feeding value of your other feeds.
Feed Morton T-M Salt even if you feed a major mineral. You'll get more meat, milk and wool. Morton uses all the top quality compounds that research has shown are the best available sources of trace minerals. T-M Salt is the finest product of its kind. At your feed dealer's —bags or blocks.

HARRIS WILCOX
Sale Manager and Auctioneer
Phone 146
BERGEN, N. Y.
Maurice Mix, Associate Sales Mgr.
Specializing in Holstein Sales
Complete Auction Service

FRED C. WETMORE CO.
Livestock Photographers
4323 W. 143rd St.
Phone — Winton 1-8095
CLEVELAND 11 OHIO

BARKER SALE SERVICE
★ Holstein Dispersals our specialty. Exporter. Private Sales on Commission, grades or purebreds.
Route 3 — FREDERICK, MD.
Phone: Monument 3-6362

C. B. SMITH —
LIVESTOCK AUCTIONEER
Specializing in Holsteins
My life time experience in all phases of Holstein endeavor is at your service. It pays to employ an auctioneer who knows values.
Address, Williamston, Mich.

J. O. FENSTERMAKER
PUREBRED LIVESTOCK AUCTIONEER
Holsteins A Specialty
Homerville, Ohio Phone 2544

STROHMEYER & CARPENTER Inc.
Photographers of Animals
White Plains — Box 788 — N. Y.

Good Registered Holsteins for Private Sale.
LELAND J. OSBORN
Sales Manager — Auctioneer
Phone 4-F-21
R.R. 2 Pierceton, Indiana

Successful Selling - Sales Everywhere
Reserve your date now by contacting
HARRY HAYS
Auctioneer
Phone: 30855 - Box 118
Calgary, Canada

YORKSHIRE
"Champion Bacon Hog of the World"
Few registered Yorkshire pigs 10-weeks $35. for 4-H boys' and Girls' work. Bred gilts $85 and up — f.o.b. our farm.
BANCROFT ACRES
9466 W. Miller Road
Swartz Creek, Michigan

NEPA ABC SHOW

The 11th Annual Northeastern Pennsylvania ABC Show was held at Tunkhannock, Pa. on August 29. William K. Hepburn, Dalton, Pa., placed the 80 head of top Holsteins.

The Grand Champion was Revluc Mable, a 4-year-old daughter of Benton Sensation Conqueror, winning on her dairy character and balance of udder. The following day she was also first 4-year-old and first Best Udder winner at the large Northeastern Pennsylvania B & W Show. She is owned by John Culver, Laceyville, Pa.

Benton Sensation Conqueror was the only sire to have two first place milking age animals with his other first being in the 3-year-old class.

The Reserve Grand Champion was Calamity Fobes Lauxmont, a daughter of Burke Fobes Abbekerk and first prize dry cow. She is owned by Clark Bowen & Sons, Wellsboro, Pa. The Junior Champion, Ballard Farm Rockette, first senior yearling, is by Hays Inspiration. Her maternal sister by Inspiration's son, Strathaven Eminent, was the first prize heifer calf, both heifers owned by Marilyn Ballard, Troy, Pa.

An innovation at this show by manager William Schaefer and staff, was the use of hats with numbers on both sides which could be easily seen anywhere in the tent.

DICTATOR DIES

As news of a new Macsfarm Gold Medal Sire was received we were also informed of the death of another noted sire who spent most of his life at Macsfarm, Genodale Lady Boy Dictator 802697 (EX-GM), born Oct. 6, 1939 and died July, 1957, just short of 18 years of age.

Dictator was bred by Adrian T. Personious at his famous Genodale Farm at Genoa, N. Y., and was by Cornell Ollie Lady Boy, a son of Pietertje Ormsby Mercedes Ollie, five times sire of the first prize "Get" at the New York State Fair. Dictator's dam, Genodale Pride Ormsby (EX), was the famous lifetime 2X champion with 271,903 lbs. milk, 9,228.6 lbs. fat at the time of her death.

The Volume 13 official proof on Dictator shows his 27 HIR daughters averaging (305d-2X-ME) 12,968 lbs. milk, 3.82%, 496 lbs. fat. He leaves many high record daughters, most of them in the Macsfarm herd of Howard D. McIntyre, Perry, N. Y.

As far as we can determine, Dictator's death leaves only one Excellent-Gold Medal Sire in active service as a herd sire in New York—the remaining one being Baker Farm Dunwood Pride at Ridgely Farms, Stone Ridge.

HARVEY W. SWARTZ
Dairy Cattle Auctioneer
The Voice of Experience
Nationally recognized Holstein judge.
608 S. Grand Ave.
Phone Liberty 7-4170
Waukesha, Wis.

GLENN CASEY
HOLSTEIN AUCTIONEER
Phone 559-JX
Williamston, Michigan

BERT PFISTER
AND ASSOCIATES
STATE BANK BLDG.
Auctioneer or Complete Sales Service. Selling for 20 years.
MT. HOREB, WISCONSIN

JAMES W. FERGUSSON
Buyer's Agent
One or a car-load
Telephone 70-W
INGERSOLL, ONTARIO, CAN.
Oxford County Holsteins

OXFORD COUNTY
"The Holland of America"
For finest in Canadian Holsteins contact the Oxford Holstein Breeder's Association.
Telephone 578
DON SPENCER, Sales Agent
Ingersoll, R-1 Ontario

WATERLOO HOLSTEIN BREEDERS ASSOCIATION, INC.
"Where Better Bulls Are Used"
Contact sales agent for top quality foundation stock or commercial cattle. 17 years experience.
Tel. 33060
LORNE BRUBACKER
Sales Agent
23 Locust St., Kitchener, Ont.

Middlesex County Holsteins Breeders Ass'n.
We have a large selection in commercial purebred or top breeding stock.
HARDY SHORE
Tel. Byron 42-R-181
GLANWORTH — ONTARIO

Come to Perth County
For your requirements in Holsteins. Over 400 herds to choose from.
Contact
Richard McNamara, Sales Agt.
Box 45 Stratford, Ont.
(Phone Stratford 1160R)

A. C. "Whitie" Thomson
LIVESTOCK AUCTIONEER
Burlington, Ill.
Ask the Men I've Sold For
Phone: Hampshire 6114

With slightly more than half the entries in, we have . . .

2 "EXCELLENT" COWS,

over 20 "VG" and "GP", and

26 from 503 to 750 fat

29 Dams from 509 to 849 F.

("And that ain't all!")

The 1958 New York Convention Sale

Syracuse (State Fairgrounds), New York — January 15

Sale at 11:30 a. m., inside. Lunch available. For New York State Fairgrounds use Thruway Exit No. 39.

ALL SELECTIONS BY

Dr. E. S. Harrison

He Says:

Never have I found breeders so cooperative and so willing to part with their best to assure the success of a sale! I have selected cattle for ten Earlville Invitational Sales and this, the third New York State Convention Sale. In these sales we have offered many great cattle that made friends wherever they went — but no sale before has ever featured so many truly honest cows. They are cows that will grace and improve the best herds in our breed. In fairness to yourself and to the consignors, mark the date, — Wednesday, January 15 — on your calendar and be present.

It will be a great personal satisfaction to me to see these Convention Sale cattle paraded before you for your approval and appraisal.

55 Registered Holsteins

Featuring . . . Foundation Females of the Highest Caliber, picked from New York's Best

- ★ EXCELLENT and VERY GOOD COWS
- ★ SHOW TYPE YOUNG COWS AND BRED HEIFERS
- ★ HIGH RECORD COWS WITH FULL PEDIGREES
- ★ COWS MILKING OR THAT WILL MILK 100 LBS. A DAY
- ★ YOUNG HERD SIRE PROSPECTS THAT ARE TOPS

(Practically all eligible to go anywhere.)

See the following pages

Sale Sponsored by the

Holstein Clubs of Central New York

Sale Jointly Managed by

R. AUSTIN BACKUS, INC.
Sale Mgr. & Auctioneer
MEXICO, NEW YORK

HARRIS WILCOX
Sales Mgrs. & Auctioneers
BERGEN, NEW YORK

The Annual Meeting and Convention of the New York Holstein-Friesian Assn., Inc., will be held at the Onondaga Hotel, Syracuse, on January 13 and 14. Come to all or part of the Convention and stay over for this great Sale.

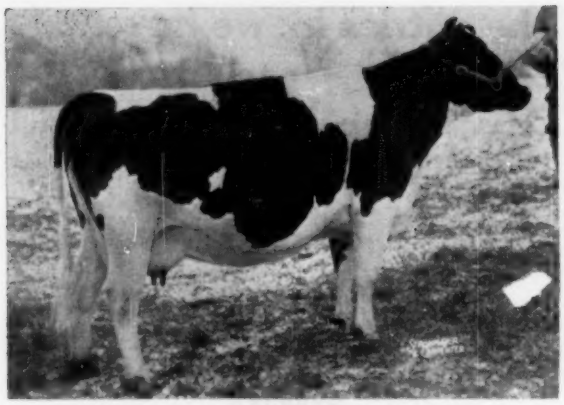

DOREIGH FARMS IDEAL BETTY (VG)

4-9	284	2X	12,230	4.1	507	HT

Westwind Travelon Highline Ideal (VG) daughter from 509-lb. dam. Bred March 20, 1957 to COUNCIL ROCK WORTHY ARISTOCRAT (EX-SMT). **— Fred N. Dorn**

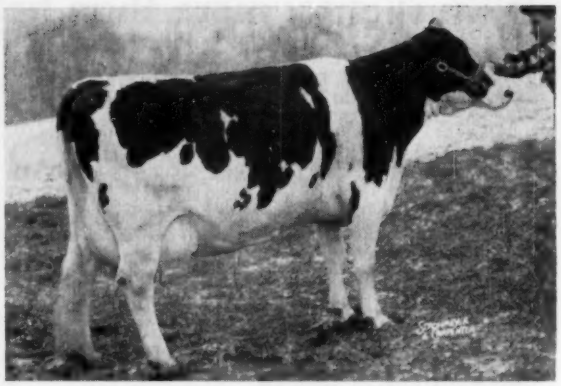

PETITE ANN INKARN SENSATION (VG)

5-10	321	2X	14,760	3.7	524	HT
6-10	293	2X	13,710	3.7	516	HT

Oakcrest Sensation Pauline Lad daughter from untested dam. Fresh Dec. 5, 1957. **— Fred N. Dorn**

COLLINS-CREST NORMA BURKE (VG-2y)

2-3	365	2X	14,834	4%	603

A big, strong show winner whose 782-lb. dam was 4th Aged Cow at N.Y.S.F., 1953. Norma is by COLLINS-CREST REGAL FOBES (EX) and from a great 4% cow family. **— Donald Collins**

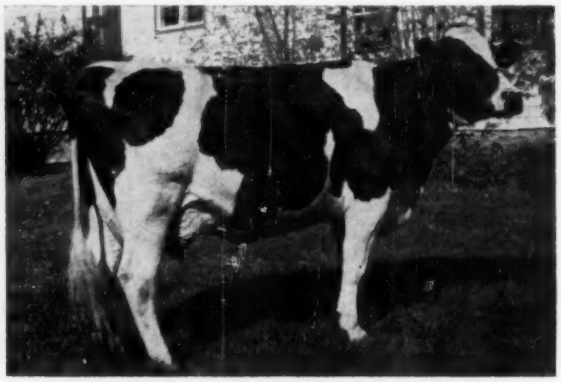

WINDWOOD CHURCH FARM PABST (GP-83)

4-7	301	2X	12,570	3.4	427

(See her udder picture on opposite page). From a 664-lb. 2X 3y dam and bred May 22, 1957 to COLLINS-CREST REGAL FOBES (EX). **— R. C. Church & Sons**

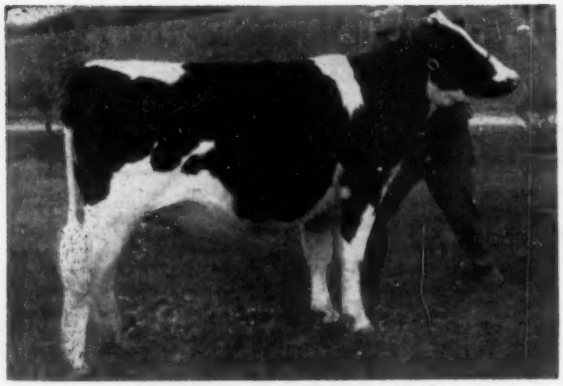

BEACON KING JUNE, b. 10-8-55

Her sire's dam the "EX" Man-O-War Mary with 1041, 1113, 1157 1246 and 1102 lbs. fat! Her own "VG" dam on 2X with 437, 470, 608, 574, 517 and 584 fat. Bred March 15, 1957 to CLYDE HILL PRINCE ELSIE LAD **— Beacon Dairy Research Farm**

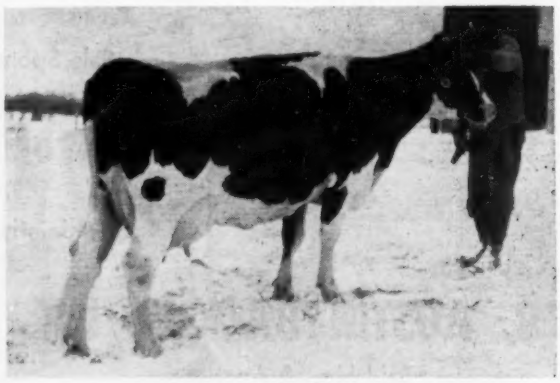

LONGHURST CAVALIER ILA (EX)

4-1	365	2X	13,973	4.0	557	HT

By highly proven "Gold Medal" WOOSTERDALE CAVALIER PLUTOCRAT. Bred Dec. 4, 1957 to PABST REBURKE DUKE (GP-SMT), famed Harden sire. (See her udder picture, opposite page). **— Longhurst Farms**

ELHOME BESSIE ONA (VG)

3-7 307 2X 16,641 4.0 665 HT

Better record in progress at 4y 8m. "Never defeated in class. 1956 or 1957—a show cow." Dam with records of 573 and 506 fat. Bred April 1, 1957 to COLLINS-CREST REGAL FOBES (EX).

—Harris Wilcox

CHASEHOLM SUPREME SAPPHIRE

7-11 368 2X 16,850 3.9 652 DHIA

(Also tested on HIR)

A headliner for any sale — Grand Champion Female as an Aged Cow at 1954 Eastern States Ex. and Nom. for All-American! Her sire's dam the great Hickoryvale Moole Canary (EX) — her dam's dam the equally great Fuglesang Ruby Rag Apple Supreme (EX). Fresh by sale time.

— Dr. K. F. Chase

★ 600-lb. 3-yr-old from the top of the herd, will be fresh. H. BEN MITCHELL

★ 589-lb. 3-yr-old due Jan. 30th — always a good one from KENNETH PATCHEN

★ A nice consignment from the LEON A. PIGUET herd

★ Real honest cow that will pay her way. J. STANLEY PULVER & SONS

★ Two top heifers and a great sire prospect from RIDGELY FARMS (see inside back cover)

★ 526-lb. 305d 2X cow bred to a Wis Leader son. IDWAL O. ROBERTS

★ Maternal sister to the great "Dean" cow and a daughter of the 1957 N. Y. Grand Champion bull. I. U. SCOTT & SONS

★ Daughter of Triune due at sale — milking 80 lbs., big and stretchy. O. D. SMITH

★ 560-lb. King 27 daughter with many heavy milking sisters. A. J. TOWLES

★ 575 fat at 3y, 633 fat at 4y for this great consignment from BRUCE TUCKER.

★ Cashman Graceful Mister daughter from the top of the herd. W. M. WHITLEY

★ Member of the great show and production "Kate" family. H. C. WINANS & SON

★ An EXCELLENT cow that deserves it — records to 620 fat 2X HIR. FRANK YAEGER & SONS

★ See Longhurst and Ridgely ads for details on the young sires selling.

★ All Dunloggin Follow On breeding for this good fresh 2-yr-old. MAYNARD HALL & SONS

★ A 750-lb. 2-yr-old Pabst Reburke Duke daughter with 3900 milk and 175 fat at 4y in 38 days — milked 102.5 lbs. 4.5% milk for tester Dec. 16th. HARDEN FARMS

★ Big strong cow — full sister to Ted Anne New Year Belle. E. S. HARRISON, JR.

★ One of those wonderful Aristocrat daughters from HILL BROTHERS.

★ 519-lb. "VG" daughter of a 629-lb. cow. HARRY HILPERTSHAUSER

★ A high "VG" cow "Excellent" in udder and close to 700 fat — a sale topper. R. J. & J. E. HOWARD

★ First 3 records over 500 fat — dam with 655 fat. L. W. IRISH

★ Beautiful uddered cow that milked 92 lbs. 2X; and another nice one. CARL JOHANNSSEN

★ Nice young 460-lb. 2-yr-old. HUGH JONES

★ Beautiful black cow that should classify "VG' or better. ROY JONES

★ A sensational "VG" cow that should go "EX" next time. NICHOLAS H. KOLK

★ Nice big black cow with 495 fat. LINEHAN BROS.

★ 442-lb. 305d 2-yr-old from 659-lb. dam — all production. MACHOLD FARMS

★ "One of the best I've ever consigned," says HOWARD McINTYRE.

★ Big, strong classy daughter of the "Wallie" bull and a nice Sovereign Cochran daughter. ARCHIE MEEK

★ Good 456-lb. 3-yr-old from twice 600-lb. dam. HOMER A. MAXON

★ A right good cow you'll like. MAX MENENDEZ & SONS

★ 601-lb. 2X 3-yr-old and a big strong useful cow (503 fat) from G. S. V. **ANDREWS & SON**

★ 500-lb. 2-yr-old and 539-lb. 4-year-old — two great young cows from outstanding families. P. M. BAIRD & SON

★ 605-lb. 4-yr-old by Fond Hope — wonderful "VG" dam and a "VG" maternal sister. ARTHUR BALL

★ "VG-86" 479-lb. 305d 4-yr-old by President Lochinvar. LAWARA FARMS

★ Twice 500-lb. cow from strong family of proven breeding. WM. BENSLEY

★ Cow with 711, 710 and 659 fat 2X by highly proven sire. BISHOP & TURK.

★ Outstanding dairy character and udder on a heavy milking 2-yr-old by a $12,000 sire. JOE BENEKE

★ Big, strong 700-lb. cow with a nearly perfect udder. JOE BRILL

★ The kind of a heifer we all like. ORRIN BRUSIE

★ 1st-calf daughter of high record show cow (his "Dawn" cow). MARTIN V. CHESBRO

★ 678-lb. 4-yr-old and her stablemate "Two best cows ever to leave CORNELL UNIVERSITY."

★ Nice young cow from 643-lb. dam — bred just right. EDWARD R. DAVIE

★ Top 608-lb. 3-yr-old who topped the 1957 Convention Sale; consigned by LEONARD DE GROAT.

★ Ednachester Inka Sensation daughter from a good record dam. ALLISON DURANT

★ Beautiful uddered 2-yr-old with a lot of nice sisters. C. A. ECCLESTON

★ If you were at the Dec. Earlville you saw the good ones bred by SEYMOUR FISHER & SON.

Udders Like These

Udder of . . .
WINDWOOD CHURCH FARM PABST

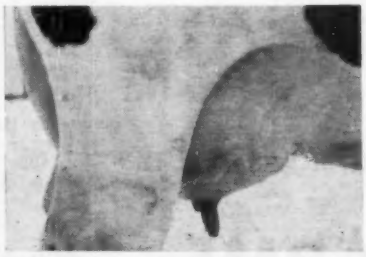

Udder of . . .
LONGHURST CAVALIER ILA (EX)

1958 NEW YORK CONVENTION SALE

New York State Fairgrounds
SYRACUSE - JANUARY 15
Wednesday

More details and pictures in January NEW YORK HOLSTEIN-FRIESIAN NEWS — write the WORLD for a copy of the January N. Y. News.

EVERY ANIMAL PICTURED SELLS

Another Top Daughter of Pabst Reburke Duke to the New York Convention Sale

Syracuse — December 15

Her "Duke" Daughter Sells

HARDEN FARMS LOCHINVAR KATHY 3392741 (VG)

2-8	365	3X	16,470	3.6	585
3-10	365	3X	17,440	4.0	702

A double granddaughter of Dunloggin King Var (VG). She is a paternal sister to TED ANNE LOCHINVAR BEAUTY who is also selling.

She just gave 102.5 lbs. of 4.5% milk for the tester in one day and

Selling is

HARDEN FARMS DUKE MARGARET

"Very Good" at 87

She classified "Very Good" across the board except for "Excellent" Fore Udder and "Excellent" Dairy Character. She has a twin sister promising over 23,000 lbs. milk and over 800 lbs. fat with her 1st-calf record.

2-8	365	3X	19,852	3.8	750	(SA)

4-0 Just fresh and for the tester on December 16 she gave **102.5 lbs. of 4.5% milk** so in . . .

Her first 38 days — 3900 m. 175 f.

Remember . . . she is a Duke daughter out of the double King Var pictured left.

Pabst Reburke Duke (GP-SM7) - - His 20 dtrs. here avg. 85 points

20 Records on 17 Duke daughters average (305d --2X - ME):

17,218 lbs. milk 3.5% 603 lbs. fat

A National Champion "Duke" Daughter

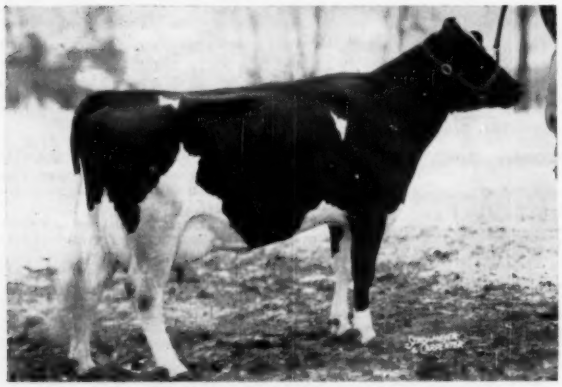

HARDEN FARMS DUCHESS ACACIA

2-7	305	3X	20,493	3.8	773	AR

(National Champion for Fat, 2d for Milk)
(N. Y. State Champion for Fat and Milk)

2-7	365	3X	23,786	3.8	913	AR

(N. Y. State Champion for Fat and Milk)

She is fresh again and milking 90 lbs. daily as a 3-year-old, and without a rest.

An Excellent "Duke" Daughter

HARDEN FARMS DUCHESS MERCENA (EX)

3y0m	271d	3X	14,500	3.8	551

(Calved 3 times before she was 4 years old)

ALSO . . . TED-ANNE LOCHINVAR BEAUTY

By Harden Farms King Lochinvar and out of an 800-lb. dam. She is full sister to Ted-Anne New Year Belle with 800 fat at 3 years and she herself has 561 lbs. fat as a 3-yr-old. She was fresh October 6, 1957.

HARDEN FARMS — CAMDEN, NEW YORK

Longhurst Consigns To The N. Y. Convention Sale

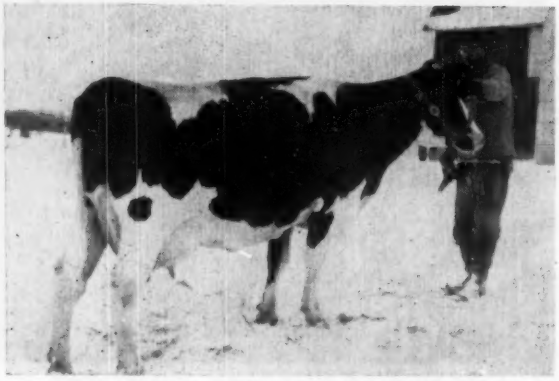

LONGHURST CAVALIER ILA (EX-Oct. 23, 1957)
Fresh Aug. 20, 1957 - picture taken of Ila and her udder on Dec. 13, 1957.

An "Ex" Plutocrat Daughter

LONGHURST CAVALIER ILA (EX)

born March 15, 1952

4-1 2X 365d 13,973m 4.0% 557f HT

Ila is a daughter of our former herd sire, Woosterdale Cavalier Plutocrat (GM) and her dam is daughter of another plus proven former herd sire, Crownhurst Plutocrat Perfection (SMP). Ila's sire has a 70 pair HT proof with daughters that average: 14,117m 3.90% 550f This is an increase of 1,760 milk, .21% and 94 fat.

Ila was bred Dec. 4, 1957 to PABST REBURKE DUKE (GP-SMT), Harden Farms' great herd sire.

Two Other Top Females Consigned

LONGHURST IMPERIAL VELMA (GP)

born Nov. 11, 1954

2-1 2X 306d 10,242m 3.8% 390.7 HT-SA

Velma is a daughter of Longhurst Imperial (VG), a former herd sire and a son of Longhurst Cavalier Lilly (GP-828), a twice state record daughter of Woosterdale Cavalier Plutocrat (GM). Her dam is a "GP" 525-lb. 3-yr-old daughter of Plutocrat with 3 full sisters — Pat, 813f and 806f; Josie, 618 at 2y; and Pamella, 564 at 3y and 594 at 4y. This is one of our top cow families. **Due just before the sale.**

LONGHURST KING FANNIE (GP)

born Jan. 2, 1955

2-0 2X 306d 11,812m 3.68% 434.5 HT-SA

Fannie is a daughter of Longhurst King, a son of our 707-lb. Ruby cow sired by Harden Farms King Professor, son of the "EX" 1246-lb. Mary cow at Hardens.

Fannie's dam is a daughter of Crownhurst Plutocrat Perfection (SMP) with a string of 2X records to over 600 fat and a full sister to Longhurst Ormsby Perfection with over 100,000 milk.

Fannie is due at sale time to Longhurst Governor Model a grandson of the state record Lilly cow.

A Top Herd Sire Prospect

LONGHURST DUKE WINSTON

Born 1-21-57

Winston is a son of **PABST REBURKE DUKE.** His dam is LONGHURST BEACON WINNIE (GP-84 at 2y), a first calf daughter of Clyde Hill Prince Elise Lad, Beacon's herd sire with an increase of 43 lbs. fat on the first 6 DHIA pairs at a 582-lb. level. Winnie's dam is the twice state champion Lilly with 828 at 4 yrs. and 675 at 3 yrs. on 2X. Lily's dam is our great brood cow, Jonesvale Plutocrat Lansing (VG-884f).

Ila's Udder

Her Son Sells

LONGHURST BEACON WINNIE
(GP-84 at 2yr.)
23m 342d 2X 13,438m 506 (inc.)
Still milking between 38-42 lbs. a day.

Be sure to look over our Consignment to the New York State Convention Sale on Jan. 15th at Syracuse, N. Y. They are all worthy foundation for any herd.

Longhurst Farms — Mexico, N. Y.

Accredited - Certified - Vaccinated

HERTINA CONSIGNS a Fond Hope Daughter

To The N. Y. Convention Sale

Jan. 15th — Syracuse, N. Y.

EVEERMOT FOND ORMSBY A
Born Dec. 4, 1951
(Good Plus)

As a 2 year old she has produced 12,812 lbs. of 4.50 milk, 576 fat, 2X

As a 4 year old 13,790 lbs. of 4.39 milk, 605 fat 2X—305d

HER DAM is VERY GOOD as a 12 year old she made 16,246 lbs. of 3.90 milk, 634 fat 2X

HER MATERNAL SISTER is VERY GOOD, has 8 lact. of 155,530 lbs. milk, 5707, fat 3.67, all on 2X

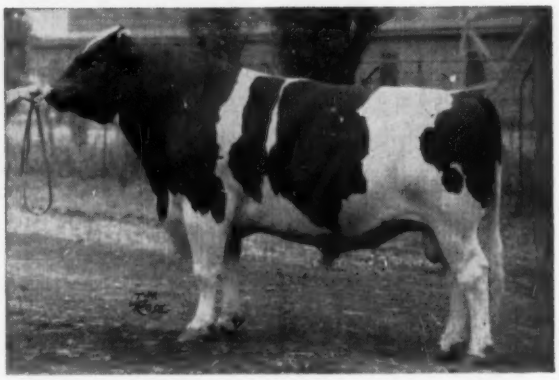

SPRING FARM FOND HOPE (EXCELLENT)

She freshens in January to a Son of A. B. C. Reflection Sovereign, Rosafe Shamrock
Top Boy whose seven dams average 19579 lbs. of milk, fat 791, test 4.04

LOOK FOR OUR CONSIGNMENT TO THE JAN. 9th CANANDAIGUA SALE ADVERTISED IN THE JANUARY NEW YORK HOLSTEIN-FRIESIAN NEWS.

The Ideal Foundation Cow To Watch

Hertina Farms

Arthur and Hertha Ball, Owners
Phone: 3771

MAIN ROAD
Clarence, New York

Howard Kemp, Herdsman

Seasons' Greetings From Lawara

To The N. Y. Convention Sale — Jan. 15th

MONANFRAN PLUM O-VAR (VG-86)
Born 7-15-50

3-8	365d	2X	13,620m	479f

She is a daughter of President Lochinvar out of a daughter of Wait Farm All Var Rex. She is fresh before the sale.

We now have seven daughters of Harden Farm Duke Mark (VG) milking in our herd. They are really milking and we expect a good proof for him. Duke Mark is our son of Pabst Reburke Duke out of the "EX" 1103-lb. Harden Farms Deen Crystal.

Our Latest Classification on 80 Head

1 "EX" 27 "VG" 44 "GP" 8 "G"

LEWIS S. BELL
Owner

LAWARA FARMS

INTERLAKEN
NEW YORK

H. E. FOWLER & SONS — $409

CATALOG SUMMARY

53	Females 2y & over (5 calves under 3 mos. s.w.d.)	$24,570	$463.59
		656	130.00
7	Bred Yearlings	2,980	425.71
8	Open Yearlings	2,740	342.50
16	Heifer Calves Over 3 mos.	3,425	214.06
84		$34,365	$409.10

The dispersal of H. E. Fowler & Sons' Egwanulti herd at Rochester, N. H. July 29 was a successful event. The breeding has been tied up very closely with University of New Hampshire (where partner Ken Fowler is Herdsman) and with Shaw's Ridge breeding. Seven grandsons of the old Echo cow at UNH have been used, including current use of the Excellent UNH Dauntless President. There were 19 of his daughters, big and little, in the sale and 10 daughters of the highly regarded UNH Schoolmaster.

The sale was very even in quality as shown by the fact that the average of $409 was made with a top no higher than $760. Paul S. Lehtola, Bridgewater, Mass. bought the top animal. This was a 3-year-old daughter of the President. Largest buyer in point of numbers was Fred W. Reichard, Lebanon, Conn., who took 7 head for a total of $4190.

Buyers came from all six New England states, New York, North Carolina and South Carolina. The sale was held under the management of W. A. Baker, with T. R. Langdell selling.

Following is the buyers list:

Paul S. Lehtoin, Bridgewater, Mass. (3)
Egwanulti President Jen (8-53) $760
David K. Bain, Argyle, N. Y. (2)
Egwanulti Schoolmaster Letitia (8-55) 740

M. R. Levin & Sons, Lunenburg, Mass. (4)
Egwanulti Conqueror Fairy (12-49) 720
Egwanulti Conqueror Heritage (6-51) 500
Egwanulti Mike Clara (11-46) 450
Egwanulti Schoolmaster Lucy (8-55) 400

Fred W. Reichard, Lebanon, Conn. (7)
Egwanulti Regal Ionia (5-52) 710
Egwanulti Arlene Gay (5-50) 710
Egwanulti President Josie (5-53) 630
Egwanulti President Katherine (8-54) 610
Egwanulti Regal Ideal (4-52) 530
Egwanulti Avalon Edythe (11-48) 510
Egwanulti Aim Krystal (12-54) 490

Claude W. Allen Jr., N. Car. (5)
Egwanulti President Lady (7-55) 620
Egwanulti President Latin (7-55) 475

W. F. McKinnon, Cornish, Maine (2)
Egwanulti Squire Jennie (2-53) 610
Egwanulti President Kristine (9-54) 560

John C. Wakefield, Northfield, N. H. (6)
Egwanulti Arlene Gretchen (6-50) 600

Mr. & Mrs. Maurice A. Parker, Hillsboro, N. H. (1)
Egwnulti President Karla (5-54) 590

State of Rhode Island, Howard, R. I. (3)
Egwanulti Sparkler Krist (6-54) 520
Egwanulti President Joan (10-53) 470

Blaine Ewing, Jr., Shelton, S. C. (1)
Egwanulti President Liza (7-55) 520

Thomas M. Chisholm, Jr. & Sons, West Bridgewater, Mass. (2)
Egwanulti Sparkler Julia (2-53) 510

Jess R. Gangwer, Dover, N. H. (1)
U N H Mike Mandy (3-46) 500

Alexander Standish, Canterbury, N.H. (1)
Egwanulti Togus Gallene (5-50) 500

Frank J. Scruton, Rochester, N. H. (2)
Egwanulti Colonel Hattie (3-51) 490

Frederick W. Vieweg, Westminster, Mass. (4)
Egwanulti Sparkler Jasmine (6-53) 480
Egwanulti Regal Isabeth (8-52) 460
Egwanulti President Kelly (7-54) 435

Wm. McConvill, New Bedford, Mass. (4)
Egwanulti Schoolmaster Mandy (6-56) 460

Harry F. Knight, Keene, N. H. (2)
Egwanulti Regal Ioline (8-52) 450

Ralph Booth, Lee, N. H. (4)
Egwanulti Aaggie Hope (8-51) 420

John Cannell, Intervale, N. H. (1)
Egwanulti Aaggie Holiday (9-51) 420

Stanley B. Clark, Granby, Conn. (1)
Egwanulti Conqueror Hilda (3-51) 420

Malcolm C. Fogg, Quechee, Vt. (6)
Egwanulti Aim Korda (9-54) 410

Arthur C. George, Merrimack, N. H. (5)
Egwanulti Prince Jessie (1-53) 400

Other buyers were: Roger E. Welch, E. Lebanon; Willis A. Lord, No. Waterboro; Robert A. Straw & Son, Gorham; Charles Boothby, Cornish, Maine; Albert W. Leighton, Strafford; Eldon J. Corbett, Colebrook, N. H.; Joaquim C. Almada & Son, Brooklyn; Arthur L. & Lewis A. Tanner, New Preston, Conn.; Robert Purinton, Bristol, Vt.; E. M. Dwyer, Weymouth; W. Prescott Adams, New Braintree, Mass. and Lawrence McNeil, Argyle, N. Y.

Dr. Harrison Picked Two of Our Best . . .

— Her Maternal Granddaughter Sells —

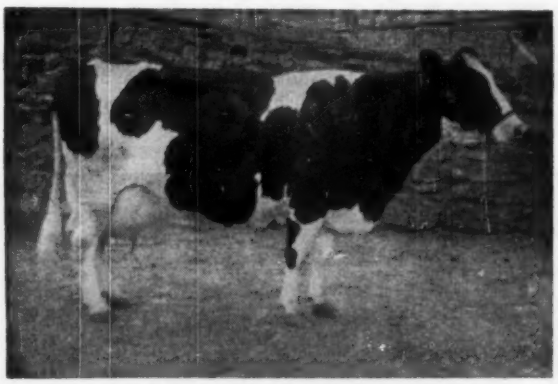

BAIRDLEA STANDARD LUCILLE (VG)
By Dunloggin Standard (VG-SMP) and from a 140,000-lb. 2X dam, she is one of our greatest producers with . . .

2-1	326	2X	10,150	428	DHIA
3-1	331	2X	14,440	617	DHIA
4-2	365	2X	18,140	840	DHIA
6-1	365	2X	21,180	938	DHIA
7-5	365	2X	21,098	994.8	HT
8-11	365	2X	18,337	865	HT

Her granddaughter sells, out of Lucille's own 763-lb. daughter!

FROM OUR GREATEST FAMILY

BAIRDLEA DEEN LOU 3890094

2-5	305	2X	11,923	4.2	500	HT

Born April 1, 1954, she is by HARDEN FARMS DEEN TWELVE (VG-SMP) and out of this daughter of Montvic Emperor Rag Apple Abbekerk (paternal brother to Sovereign) . . .

BAIRDLEA EMPEROR LUCY

4y	364	2X	16,370	646
5y	331	2X	16,259	652.4
6y	365	2X	18,520	763.7
7y	304	2X	14,555	591
8y	336	2X	15,150	626

LUCY has another daughter with 637 fat in 332 days 2X (2d calf record) and a LUCY son has been used here.
LOU (selling) is due just about sale time to PINWOOD MASTER DESIGNER (SMP).

ALSO . . . an awfully nice Pinwood Master Designer daughter with 536 fat 4.1% in 312 days 2X at 4 years — her dam a Standard daughter with several high 500-lb. 2X records. Bred May 8, 1957 to Harden Farms Deen Twelve.

See Them Both at the New York Convention Sale

BAIRDLEA FARMS

P. M. BAIRD & SONS
CHESTER, NEW YORK

Pennsylvania State Convention

B. L. Hindenach Elected President—W. L. Conyngham, Vice-President—R. H. Rumler Speaker at Annual Meeting—Nisbet Banquet Speaker

Two hundred fifty Pennsylvania Holstein breeders and wives received a fine reception and enjoyed a good program at the 3rd Annual Pennsylvania Holstein Convention, Hershey, Pennsylvania, November 14th and 15th.

The following eight Southeastern counties cooperated in hosting the successful two day meeting: Adams, Cumberland, Perry, York, Lancaster, Chester and Dauphin county, in which Hershey is located.

B. L. Hindenach, Easton, Pa. was elected president to succeed H. M. Gans, Gans, Pa. who completed his two year's during which the Pennsylvania Holstein Association has gone on to great heights. Kenneth H. Boyer, Selinsgrove, was again elected treasurer and William L. Conyngham, Trucksville, was elected vice-president.

Other members of the Executive Committee are: Albert W. Smith, Springville; H. M. Gans, Gans, Pa.; L. L. Neely, Jr., Emlenton; and Arthur W. Nesbitt, Secretary-Fieldman.

Other highlights of the convention were: dedication of the Convention yearbook to V. A. Houston; the presence of Robert H. Rumler, Executive-Secretary of the Holstein-Friesian Association of America; the Thursday night social hour; and the annual banquet with Jack C. Nisbet, Speaker and Joe Taylor, Master of Ceremonies.

The Hershey Community Inn was the headquarters and the Community Building the site of all the convention activities.

Clarence Lyons, Lancaster, was chairman, capping a year of devoted service to the Pennsylvania Holstein Association. Mr. Lyons headed the very successful membership drive this year as well as selected the cattle for the high averaging State Sale.

Other members of the general convention committee were: E. W. Newlin, Grantville, Co-Chairman; David Roth, Loysville, Treasurer; John Niesly, Carlisle, Secretary; Howard B. Weiss, Myerstown; Furman Gyger, Jr., Kimberton; Jonas Gruver, Thomasville; and Lester Jacobs, Hanover.

Board Meeting

R. H. Rumler outlined next year's National Association program covering all aspects and went over the National and Pennsylvania trends in each phase of activity. The general trend nationally and statewide is upward with 1957 the biggest year numerically and statistically in the breed's history. The general index of activity for the first nine months of 1957, nationally is 109% and for Pennsylvania 122%.

Mr. Rumler pointed out that IBM DHIA records are not going to be automatically picked up by the Association but that a fee of $1 per cow, per herd is required upon application by the owner. Also, the $34 a day charge for the check tester is the same for either HIR or DHIA accepted records.

BAYARD L. HINDENACH
Newly elected president of the Pennsylvania Holstein Association. Owner of Keystone Farm, Easton, Pa.

The Executive-Secretary went on to say there are no major problems in our breed with sale ethics. Sale ethics is one of the Special Emphasis Projects for 1958 with the goal being "Every sale a buy with confidence sale." He exhibited a sale ethics placard which is recommended for displaying at every sale.

The new, green, Registered Holstein Handbook was explained to the group. It is a clever, informative and timeless booklet that carries the message of breed improvement programs and lists of more detailed booklets on various subjects to write for to the Holstein-Friesian Association.

RUMLER AWARDS PLAQUES AT PA. CONVENTION
The four Holstein breeders receiving their PBR Plaques from Robert H. Rumler, Executive-Secretary of the Holstein-Friesian Association of America at far right, are: left to right, C. S. Hemenway, Manager of Hillside Farms, Inc., Trucksville, Pa.; Ellis Peters, Peters Farms, Port Matilda; Earl C. Wagner, Wagson Farms, Tamaqua; and Ellis D. Rearick, Gladell Farms, Millheim. Not present to receive theirs were: J. A. & W. J. Fairchild, Berwick, and Cleon C. Buck & Son, Ulysses, Pa.

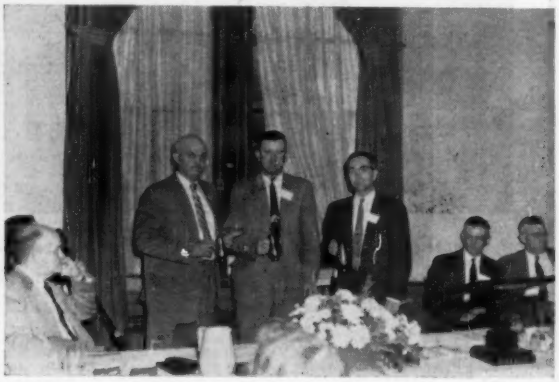

PA. MEMBERSHIP AWARD WINNERS
Clarence E. Lyons, Lancaster, at left, chairman of the very successful 1957 Membership Committee, is shown just after presenting pewter pitchers to Dave Roth, Perry County, second in the membership contest with a 309% increase in state members; and to Kenneth Boyer, at right, Snyder County, first with a 328% increase. Fred Ross, State director from third placing Somerset County, was not present.

Mr. Rumler called for better planning of county meetings to prevent vast amount of traveling by Art Nesbitt. He also asked for more widespread use of cancellation forms for reporting the death of registered Holsteins. If the animals are not reported dead, the Association carries their papers for 20 years, 14 years longer than is necessary on the average.

Art Nesbitt gave Clarence Lyons much credit for the success of last year's membership drive. Clarence in turn passed it on to those who along with himself, went out and got the members. He mentioned Ken Boyer, who got 72 new members, Dave Roth and Ellis Rearick as having done an outstanding job.

Folders with helpful material for telling prospective members the advantages of becoming a member of the Pennsylvania Holstein Association have been prepared, with one for every five members. These were given to the state directors.

The 1957 membership drive is the week of January 6th. It was pointed out that memberships may be taken at any time, however, as the new year started November 1.

Bill Baldwin, Assistant Secretary of the New York Holstein-Friesian Association, said he emphasizes the **World**, State paper, and the part the County Club plays when signing up new members. He pointed out these are the first tangible benefits they see and can have from state membership.

Social Hour

An informal social program was held in the basement of the Community Building at 8:00 p. m. Thursday.

V. A. Houston was honored by the Convention for his many years of devoted service to the State Association. In the midst of a busy week of managing the Livestock Exposition at Harrisburg, he was completely surprised and overwhelmed at the tribute. Mrs. Houston was kept hidden and was later brought out of hiding to compound Vic's surprise.

Business Meeting

The business meeting started at 9 a. m. and ran through noon with H. M. Gans presiding. The chairman of all committees gave their reports.

Joe Taylor of the DHIA committee reported that 95% of the work of changing over to IBM has been completed. Clarence Lyons, Chairman of Membership, said we have a good statewide program and should get behind it.

Harvey Shaffer, on artificial breeding, stated Pennsylvania dairymen are breeding close to 50% of their cows artificially and that we lead all other states in per cent of total cows bred artificially.

Ken Boyer, on milk marketing, gave the rescinding of the Special Pool for Guernsey milk as the highlight of the year.

Al Smith thanked the Backus Organization, Mexico, New York, for their services in selling the State Sale; and Clarence Lyons for selecting the cattle.

Banquet

One hundred and eighty-nine people attended the banquet in the main dining room at the Community Building, Friday at 12:30 p. m.

H. M. Gans turned the proceedings over to Joe Taylor, Head of the Penn State Dairy Extension Department, who served as Toastmaster. Elmer B. Stoltzfus, Elverson, gave the invocation.

Past president Paul R. Anthony presented a past president's key to H. M. Gans, retiring president.

Grand National Livestock Exposition Horse Show and Rodeo in San Francisco's Cow Palace set many new marks for the Cow Palace. Total attendance for the 10 day show was 155,516, according to Secretary-Manager Nye Wilson. This is an 11% gain over 1956 total and second in the long record of the Grand National only to the 172,000 who turned out in 1952 for the appearance of the famous Royal Canadian Mounted Police.

The dates for the 6th annual International Dairy Show have been announced. They are October 6 to 11, 1958 in the International Amphitheatre at the Chicago Stockyards. This shortens to five days the length of time dairy herds will be at the show. The International Junior Show, which is an important feature of this exposition, will be judged on Tuesday, October 7 and all open class cattle judging of the six dairy breeds will take place Wednesday October 8 through Saturday, October 11. The 1957 International Dairy Show brought out cattle exhibits by breeders from 28 states and Canada.

The man who wants to do something finds a way! The other finds an excuse.

GOING, GOING . . .
Jack C. Nisbet, Columbus, Ohio, main speaker at the Penna. State Convention Banquet, on Nov. 15 at Hershey, Pa., demonstrates what he can do to a quart of milk in less time than it took Harry Firth, Spartansburg, Pa., to wipe that broad smile off his face. Taking notes at right foreground, is L. L. Neely, Jr., Emlenton, Pa., new member of the Penna. Executive Committee.

V. A. HOUSTON HONORED AT PA. CONVENTION
V. A. Houston, Lemont, Pa., second from left is shown receiving a True Type cow and Holstein cane from Art Nesbitt, at left, and Clarence Lyons, at right. The convention book was dedicated to Vic and this was a real surprise to him as was the presence of his faithful wife at the presentation. He took time off from a busy week of managing Pennsylvania's first Livestock Exposition to get to Hershey for this ceremony.

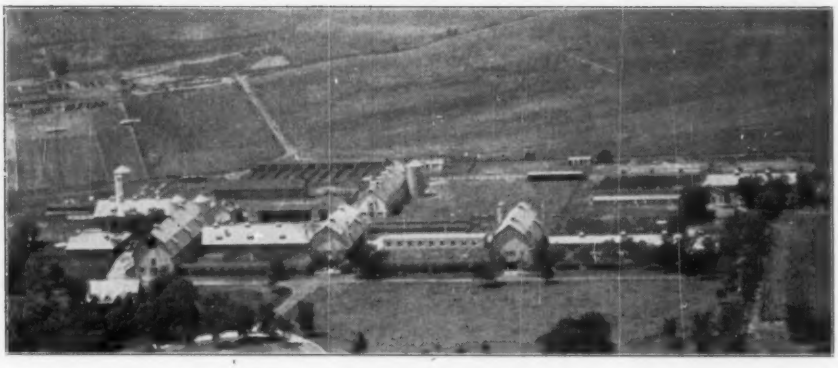

IOWANA FARMS IN ITS HEYDAY
The last of the buildings has now been razed to make way for a real estate development.

Iowana Buildings Erased for Sub-Division

The last traces of Iowana, the proud Holstein establishment of Col. G. Watson French near Davenport, Ia. are now being erased as wrecking crews raze the last remaining buildings. The farm land has been sold to the Aluminum Company of America, which has built a $110 million factory on the Mississippi river below the Colonel French mansion, and the farm land is now going into a real estate development.

The original farm which faces on the Mississippi river totaled some 257 acres and the farm layout included 14 major buildings of reinforced concrete and tile covered by stucco. It was a most impressive place, and the buildings are reputed to have cost over $300,000 to build at then current prices.

Colonel French founded the Iowana herd in 1912 with purchases from the August Knospe dispersal in Wisconsin. Most famous cow in the group was Ollie Watson Prima Donna and her son, Oak De Kol Ollie Homestead who was later to be National Grand Champion and sire of a National Grand Champion Get. The herd also made championship records in production and was a pioneer in leading the trend away from the seven day record to yearly records and then away from the four times a day milking. Ormsby crosses were brought in later to mate with the original Homestead line. The Iowana prefix is still highly respected by breeders.

The operation was carried on for a few years after Colonel French's death but in 1942 the herd was dispersed and the farm sold. Part of the herd and 72 acres of land were taken by G. Decker French, son of the founder, and the balance of 185 acres and two-thirds of the herd were purchased by Glenn H. Moore, a wholesale and retail milk distributor who had been handling the Iowana product since 1932. Moore dispersed his part of the herd in 1950 and G. Decker French a year later, which marked the end of Holstein breeding operations here. The accompanying picture shows Iowana Farms in their heyday.

KINGSTEAD BULL TO W. VA.

Kingstead Farms, Leslie C. King & Sons, Clarksburg, Md. report that they have recently sold the young sire Kingstead Pabst Star 1274839 to Roy Ash, Union, W. Va.

"Star" is a double grandson of the Very Good – Gold Medal Winterthur Zeus Burke Champion 1024856, who has a 616 lb. level on 25 pairs. "Star's" own sire is Kingstead Winterthur Pabst 1232296 who was recently classified V.G. as a 3-yr-old.

His own dam is Kingstead Mistress Star 3694784 V.G. (87) who is now milking as a 6-yr-old and promising

(Please turn to page 129)

WINNERS AT THE ARIZONA STATE FAIR

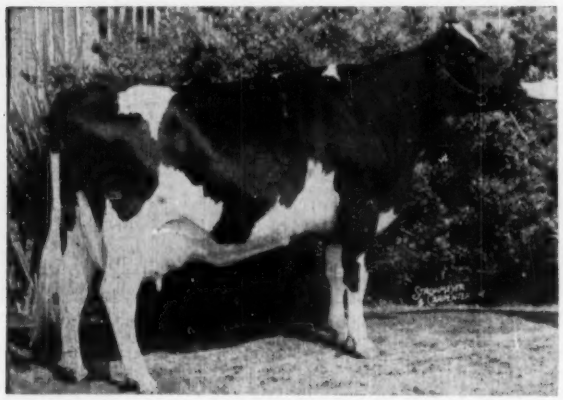

PANSCO DIAMOND BURKE
First 4-year-old and Res. Grand Champion, Arizona State Fair, Pellissier Dairy Farms, Whittier, California.

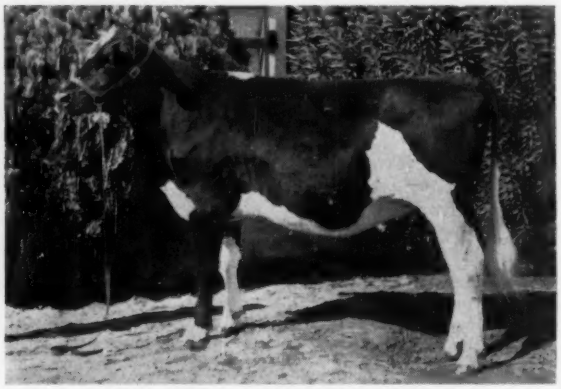

PANSCO PROUD BURKE
First prize heifer calf and junior champion, Arizona State Fair. Pellissier Dairy Farms, Whittier, California.

FLOYD CARTER & ELWOOD McFARLAND DISPERSAL

CATALOG SUMMARY

26 Females 2y & over (5 calves under 3 mos. s.w.d.)	$10,345	$397.88
5 Bred Yearlings	1,595	319.00
9 Open Yearlings	2,165	240.56
10 Heifer Calves Over 3 mos.	2,070	207.00
5 Bulls over 3 mos.	1,330	266.00
55	$18,050	$328.18

Held at Springfield, Ohio, on October 9, with the Ohio Holstein-Freisian Association, Wooster, as sale manager. Top price was $635 for Flocar Beauty Fond Hope, a 3-year-old twin granddaughter of Spring Farm Fond Hope. Purchaser was Billy J. Powell, Celina, Ohio.

The buyers and details on the animals selling for $400 and over:

Billy J. Powell, Celina, Ohio
Flocar Beauty Fond Hope (twin) (9-54) $635
Maywick Farm, Lancaster, Ky. (9)
Flocar Iva Fond Hope (4-55) 560
Flocar May Fond Hope (6-55) 500
Denfield Supreme Posch (3-54) ... 440
Belle Fultona Sovereign (1-51) ... 400
Hayes & Pease, Lewisburg, Ohio
Flocar Jo Sovereign (11-52) 540
Flocar Sylvia Sovereign (5-52) ... 440
Edwin Reinke, Cinncinnati, Ohio
Bilantha Posch Della Cameo (2-51) 500
Honial K Piebe (3-53) 460
Claude V. Moore, New Carlisle, Ohio (2)
Denfield Supreme Patsy (12-52) .. 500
Air Acre Farms, Vandalia, Ohio (6)
Flocar Judy Fond Hope (10-55) .. 485
Flocar Nona Sovereign (9-56) 475
Flocar Nell Fond Hope (7-56) .. 435
Glenn H. Bowman, Wooster, Ohio
Flocar Model Royal (2-54) 455
Jack G. Woodhouse, Springfield, Ohio (3)
Flocar Bess Sovereign (8-52) 450
Flocar Nancy Sovereign (11-52) .. 400
John P. Gustin, Fletcher, Ohio
Flocar Kay Sovereign (11-50) 450
Willard Parker, Georgetown, Ohio (2)
Ella King Bessie Aaggie (6-47) ... 435
Billy J. Powell, Celina, Ohio
Denfield Inka Supreme Cupid (12-53) 425

For Rent: 60 - 40

Improved 160 acre farm near Owatonna, Minnesota. Registered Holstein herd, DHIA average 497 F, Harvestor silo, bulk milk equipment, equipped for hogs and chickens. Full line of equipment furnished including "70" Diesel John Deere tractor. Possession March 1, 1958. Write . . .

JAMES H. POLACEK
2016 Parrish St.
Cedar Falls, Iowa

WANTED -

Herdsman familiar with Holstein bloodlines - and with feeding and handling test cows.
Herd now has two state leaders.
Give experience and references first letter.

T. E. COURTNEY
Nor. Ill. Corporation
DEKALB - ILLINOIS

WANTED - - -
Capable dairyman to take charge of Registered Holstein herd near Middleburg, Va. Modern barn, equipment and house. Top salary. Job available Jan. 10th or before. References required. Good future for capable man.

J. M. BROWN
Upperville, Virginia

W. A. SHIPLEY

Holsteins a Speciality
Auctioneer and Judge
Open and bred heifers available.

Urbana, Ohio — Phone 34001

ACTION Auctions

If you want to sell out your farms, herd and equipment, we don't get you part way out — we take you all the way out!
CHAS. VOSBURGH — CORTLAND, N. Y.
Phone: SKYLINE 68133

COMPLETE SALE SERVICE for the Western States or wherever Good HOLSTEINS Grow.

R. E. EVERLY, Sale Mgr.

616 New World Life Bldg.
SEATTLE 4, WASHINGTON
(Phone: Elliott 2678)

THE "MIGHTY" Badger BARN CLEANER BUNK FEEDER SILO UNLOADER

OUTWORKS, OUTLASTS, OUTDOES . . . THEM ALL!

A BADGER BARN CLEANER will clean your barn and solve your hired man problem. In a 40 cow barn the Badger eliminates manual shoveling of approximately 40 tons of manure for as little as 20c per month, using only minutes of your time daily.

A BADGER SILO UNLOADER will get your silage down for you with the flick of a switch; handles grass and corn silage, frozen or unfrozen; proven to be lighter, faster and easier to install.

A BADGER BUNK FEEDER will feed your livestock automatically, saving you time, money and labor. You can increase your herd without increasing your labor.

Please send the following literature
Barn Cleaners ☐ Silo Unloaders ☐
Bunk Feeders ☐

Name
Address
City State

BADGER NORTHLAND INC.
BOX 31, DEPT. B KAUKAUNA, WIS.

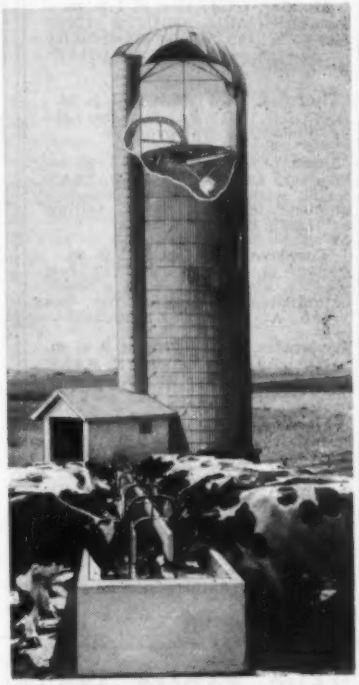

YOU'LL GET BETTER PERFORMANCE AND LONGER WEAR FROM A BADGER.

Don't wear yourself out day after day. Do your chores and feed your cattle the Badger way.

IMPORTANT SALE DATES

"Where the Buyer must be satisfied"

1958 SALES

Monday, FEB. 3rd at 1 p. m.
Complete VELBAR FARMS Holstein Dispersal, one of Oxford County's top breeding herds. At HAYS SALES ARENA.

Tuesday, FEB. 25th at 1 p. m.
Complete NORLOCH FARMS Holstein Dispersal. (Est. C. E. Downing, Beachville, Ont.) 57 head. One of Canada's best herds. Accredited, Vaccinated, R.O.P., all for several years. Many exported to foreign countries with outstanding results. At HAYS SALES ARENA, Oakville, Ont.

Monday, MAY 26th at 12 noon
The 1958 NATIONAL SALE — Canada's oldest annual consignment auction and top spring sale with 70 carefully selected foundation animals selling at HAYS SALES ARENA.

Tuesday, May 27th at 1 p. m.
Tenth Anniversary ROSAFE draft auction and 7th annual ROSAFE SALE at HAYS SALES ARENA.

Saturday, OCT. 11th at 1 p. m.
Third annual KEMPTVILLE UNIT SALE at the Coliseum Annex, Ottawa. The highest health status of all Canadian consignment auctions.

Monday, OCT. 13th at 1 p. m.
Fourth annual QUINTE UNIT SALE, a top value opportunity at the Memorial Arena, GRAFTON, Ont.

Thursday, OCT. 16th at 1 p. m.
OXFORD UNIT SALE to be held at Woodstock Fairgrounds.

Monday, OCT. 20th at 1 p. m.
The 16th annual ALL-CANADIAN SALE with 70 head of Canada's choicest breeding stock, selling at HAYS SALES ARENA.

Tuesday, OCT. 21st at 1 p. m.
CENTRAL ONTARIO UNIT fall sale. A sale series with a well-established reputation for top value. At HAYS SALES ARENA.

Wednesday, NOV. 19th at 9 a. m.
Sixth annual HOLSTEIN SALE OF STARS at the ROYAL WINTER FAIR.

Monday, DEC. 1st, at 1 p. m.
HAYS ELEVENTH ANNIVERSARY SALE, at Hays Sales Arena, Oakville, Ont.

If you are planning a sale during 1958, now is the time to get it listed to secure a preferred date.

All under the management of

HAYS FARMS LTD.

— Box 470 —

OAKVILLE ONTARIO

SALE CALENDAR

Jan. 6 Fairmount, Ind., B. D. Jessup & Sons Dispersal, Managed by C. B. Smith, Williamston, Mich.

Jan. 8 Earlville, N. Y., 341st Earlville Sale, Managed by R. Austin Backus, Inc., Mexico, N. Y.

Jan. 9 Canandaigua, N. Y., 7th Canandaigua Sale, Managed by Harris Wilcox, Bergen, N. Y.

Jan. 11 Williamston, Mich., 142nd Wolverine Sale, Managed by C. B. Smith, Williamston, Mich.

Jan. 15 Watertown, Wis. Wisconsin Breeders' Sale, F. Darcey & Son, Mgrs., Watertown, Wis.

Jan. 23 Lancaster, Pa., 180th Garden Spot Sale, Managed by R. Austin Backus, Inc., Mexico, N. Y.

Jan. 27 Homer, N. Y. Harold Riehlman Sale, Harris Wilcox, Mgr., Bergen, Box 231, Exeter, N. H.

Jan. 31 Sioux Falls, S. D., (Coliseum) 5th Annual Sioux Empire Show and Sale, Sponsored by Sioux Falls Chamber of Commerce, John Stewart, Supt. of Cattle.

Jan. 31 Somerville, N. J., I. D. Phillips Disp., Management W. A. Baker, Box 231, Exeter, N. H.

Feb. 3 Oakville, Ont., (Hays Sale Arena) Velbar Farms Holstein Dispersal, Managed by Hays Farms Ltd., Oakville, Ont.

Feb. 5 Earlville, N. Y., 342d Earlville Sale, Managed by R. Austin Backus Inc., Mexico, N. Y.

Feb. 8 Williamston, Mich., 143rd Wolverine Sale, Managed by C. B. Smith, Williamston, Mich.

Feb. 20 Lancaster, Pa., 181st Garden Spot Sale, Managed by R. Austin Backus, Inc., Mexico, N. Y.

Feb. 25 Oakville, Ont. at Hays Sales Arena, Norloch Farms, Est. C. E. Downing, Beachville, Ont., Managed by Hays Farms Ltd., Oakville, Ont.

Mar. 5 Earlville, N. Y. The Sir Bess Ormsby Fobes Dean Special Earlville and 343d Earlville Sale, Managed by R. Austin Backus, Inc., Mexico, N. Y.

Mar. 8 Williamston, Mich., 144th Wolverine Sale, Managed by C. B Smith, Williamston, Mich.

March 10 Warsaw, Ind., (Fairgrounds) Charles Smoker & Ross W. Osborn Dispersal, Leesburg, Ind., Managed by Leland J. Osborn, Pierceton, Ind.

Mar. 13 Canandaigua, N. Y., 8th Canandaigua Sale, Managed by Harris Wilcox, Bergen, N. Y.

Mar. 20 Lancaster, Pa., 182nd Garden Spot Sale, Managed by R. Austin Backus, Inc., Mexico, N. Y.

March 31 Beaver Dam, Wis., Herb Zepp Dispersal, Managed by Francis Darcey & Sons, Watertown, Wis.

April 1 Watertown, Wis., Anniversary Sale, Managed by Francis A. Darcey & Sons, Watertown, Wis.

Apr. 2 Earlville, N. Y., 344th Earlville Sale, Managed by R. Austin Backus, Inc., Mexico, N. Y.

Apr. 14 Williamston, Mich., Wolverine Classic and 145th Wolverine Sale, Managed by C. B. Smith, Williamston, Mich.

Apr. 17 Lancaster, Pa., 183rd Garden Spot Sale, Managed by R. Austin Backus, Inc., Mexico, N. Y.

Apr. 19 Barre, Vt. Allen Andrus Disp., Managed by W. A. Baker, Box 231, Exeter, N. H.

Apr. 26 Williamston, Mich., Heifer Sale and 146th Wolverine Sale, Managed by C. B. Smith, Williamston, Mich.

May 7 Earlville, N. Y., 345th Earlville Sale. Managed by R. Austin Backus, Inc., Mexico, N. Y.

May 8 Canandaigua, N. Y., 9th Canandaigua Sale, Managed by Harris Wilcox, Bergen, N. Y.

May 10 Williamston, Mich., 147th Wolverine Sale. Managed by C. B. Smith, Williamston, Mich.

May 15 Lancaster, Pa., 184th Garden Spot Sale, Managed by R. Austin Backus, Inc., Mexico, N. Y.

May 26 Oakville, Ont., at Hays Sale Arena, Canadian National Sale, Managed by Hays Farms Ltd., Oakville, Ont.

May 27 Oakville, Ont., at Hays Sale Arena, Rosafe Seventh Annual Sale, Managed by Hays Farms Ltd., Oakville, Ont.

June 6 Springfield, Mass. (E. States Expo. Grounds) New England National Convention Sale. Management N. E. States H. F. Ass'n & W. A. Baker, Exeter, N. H.

June 11-12 Earlville, N. Y., Earlville Super-Duper and the 346th Earlville Sale, Managed by R. Austin Backus, Inc., Mexico, N. Y.

June 14 Williamston, Mich., 148th Wolverine Sale, Managed by C. B. Smith, Williamston, Mich.

June 19 Lancaster, Pa., 185th Garden Spot Sale, Managed by R. Austin Backus, Inc., Mexico, N. Y.

Sept. 26 Schaghticoke, N. Y. (Schaghticoke Fairgrounds), 8th Annual Tri-County Sale, Managed by R. Austin Backus, Inc., Mexico, N. Y.

Oct. 11 Ottawa, Ont., Kemptville Unit Sale, Managed by Hays Farms Ltd., Oakville, Ont.

Oct. 13 Grafton, Ont., Quinte Unit Sale Managed by Hays Farms Ltd., Oakville, Ont.

Oct. 16 Woodstock, Ont., Fairgrounds, Oxford Unit Sale, Managed by Hays Farms Ltd., Oakville, Ont.

Oct. 20 Oakville, Ont., Hays Sales Arena, All-Canadian Sale, Managed by Hays Farms Ltd., Oakville, Ont.

Oct. 21 Oakville, Ont., at Hays Sale Arena, Central Ontario Sale, Managed by Hays Farms Ltd., Oakville, Ont.

Nov. 19 Toronto, Ont., at Royal Winter Fair, Sale of the Stars, Managed by Hays Farms Ltd., Oakville, Ont.

Dec. 1 Oakville, Ont., at Hays Sale Arena, Hays Eleventh Anniversary Sale, Managed by Hays Farms Ltd., Oakville, Ont.

COMING EVENTS

Jan. 6 Oklahoma State Meeting, Stillwater, Okla.

Jan. 11 Arizona Holstein-Friesian Ass'n Annual Meeting—place to be announced.

Jan. 11 New Jersey Annual State Meeting, Far Hills Inn, Somerville, N. J.

Jan. 13-14, 1958 Syracuse, Hotel Onondaga. Annual Meeting and Convention, N. Y. Holstein-Friesian Assn., W. D. Brown, Secy., Ithaca.

Jan. 14 Waterloo, Iowa. Annual Meeting—Iowa Holstein Ass'n.

Jan. 16-17 Annual Meeting of the Pure-Bred Dairy Cattle Association, Kimball Hotel, Springfield, Mass.

Jan. 18 Utah State Meeting, Hotel Ben Lomand, Ogden, Utah.

Jan. 22 Holstein-Friesian Breeders of Indiana State Meeting, Presbyterian Church, Peru, Ind.

Jan. 22 Virginia Holstein Breeders Association Meeting, Hotel Roanoke, Roanoke, Va.

Jan. 22-23 Amherst, Mass., Massachusetts Dairy Farmers' Seminar

Jan. 24-Feb. 2, 1958 Southwestern Exposition & Fat Stock Show, Ft. Worth, Tex. Open Jan. 30; Junior Jan. 30.

Jan. 27 Michigan Holstein-Friesian Association, Inc. Meeting, Kellogg Center, Michigan State University, East Lansing, Mich.

Jan. 29-Feb. 9, 1958 Florida State Fair, Tampa; Hilton Boynton, Judge, Feb. 5 at 7 p. m.

Feb. 5 Florida State Meeting, 2 p. m., State Fair Grounds, Tampa, Fla.

Feb. 7-16 San Antonio Stock Show and Rodeo, San Antonio, Texas, A. B. Johnson, Gen. Mgr.

Feb. 11 New Mexico State Meeting, State College, New Mexico.

Feb. 11 Ohio State Meeting, The Neil House, Columbus, Ohio.

ROSAFE's All-American Nominations

GET OF A.B.C. REFLECTION SOVEREIGN

(EXTRA-EXCELLENT)

First prize Get of Sire at the Chicago International and the Royal Winter Fair (for the fourth time), also at the C.N.E., 1957. Previous "Reflection Sovereign" Gets were All-American and All-Canadian in 1954, 1954 and 1955. (Not shown in 1956)

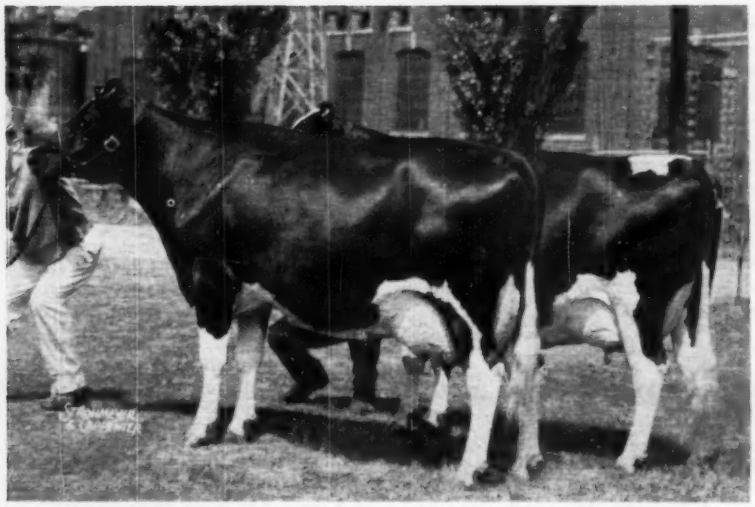

PRODUCE OF AGASSIZ PERFECTION HARTOG VALE

First prize Produce of Dam at the C.N.E. and the Chicago International, second at the Royal. This great pair of maternal sisters was the All-Canadian and All-American Produce of 1955. "Reflection Vale" (left) was All-Canadian as a 2-year-old, Honorable Mention as a 3-year-old, Reserve as a 4-year-old and as an aged cow. She placed second this year at the Royal and CNE, fifth at Chicago. "Hartog Vale" (right) was first dry 4-year-old at the CNE. 1957.

Please note that the Produce which beat the "Vales" at the Royal was a Rosafe-bred full brother and sister (Top and Preceptor) sired by A.B.C. Reflection Sovereign. Our herd is Fully Accredited, Federally Listed and Calfhood Vaccinated. Visitors are welcome.

ROSAFE FARMS Phone: Snelgrove 19 **Brampton, Ont.**

Best Holiday Wishes

"GEWINA'S" SON — THE WONDER COW —

Production — Reproduction — Longevity — Type

ROCK RIVER COUNT
thru his sire, **Budd Farm Master Duke,** ties together a pedigree unmatched for PRODUCTION, REPRODUCTION, TYPE, LONGEVITY.

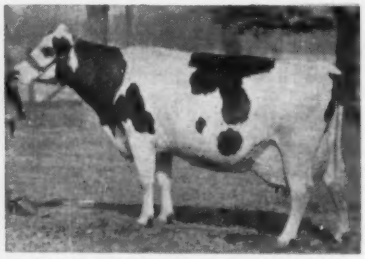

HAVEN HILL CRESCENT GEWINA COUNT (EX-94 pts.)
Nat. Champion—AR-HIR.
8y 365d 3X 38,878 M 1523 F.
(Her dam, Gewina Della Count, lived nearly 18 years.)

"SLINGERLAND" **Rock River Farms**

★ **BYRON, ILLINOIS**

Frozen semen available from Rock River Count — Write for Details.

MR. and MRS. R. B. McLAUGHLIN
Owners

COMING EVENTS

Feb. 18 North Dakota Holstein Breeders Meeting, Jamestown, N. Dak.
Feb. 24-25 Rice Lake, Wis Annual Meeting—Wisconsin Holstein Association.
Mar. 11 Montana Holstein State Meeting, Bozeman, Mont.
Mar. 21 Texas State Meeting, Austin, Texas.

"LOTTIE'S" RECORD 577 FAT

Leonard Seybold of Meadowbrook Farm, Forest Junction, Wis. calls our attention to a typographical error in his ad (p. 108-Nov. 23) in which the figure of 486 fat was given for both the completed 4-year-old record and the incomplete 5-year-old record of his newly made Excellent, Cherrybold Dunloggin Lottie. The correct 4-year-old record should have read, "577 of fat - 4.54% - 12,719 milk" with the 486-lbs. of fat applying only to the incomplete production for this cow of 175 days. Our apologies to Mr. Seybold who was advertising a son of this cow sired by the All-American junior yearling bull of 1955, Pabst Leader Walk.

CORRECTION IN AWARD

Fieldman Sam Harris writes us that there was an error in his report of the two Kansas fairs, the Free Fair at Topeka and the State Fair at Hutchinson, which appeared in our November 23 issue. The correct identification of the bull calf winning second place at both fairs is Blue Grass Zarnowski Triune, exhibited by Coonse and Clark of Horton, Kans. The name of this exhibitor was also inadvertently omitted from the list of exhibitors. Both Mr. Harris and the **World** are anxious to have proper credit given on this award.

HEERSCHES LOSE "D. K. TRIUNE BEAUTY"

The old Excellent foundation cow of Heersche Brothers, Mulvane, Kansas passed away early this fall at the age of 16 years, 10 months. She was Heersche De Kol Triune Beauty and John Heersche states that the heat, mud and flies proved too much for her.

HEERSCHE DE KOL TRIUNE BEAUTY (EX)
Recently lost at 16 yrs. at the Heersche Brothers' Farm at Mulvane, Kans.

This old Beauty cow was pictured with her six daughters on our cover, issue of July 16, 1955 with the caption, "The only Excellent cow with three Excellent and three Very Good daughters." She has four 100,000-lb. daughters and three Very Good proven sons, has been a Kansas State Fair Grand Champion and one of her daughters had also been champion at the Kansas Free Fair. The Kansas Quarterly says of her, "the influence that Heersche De Kol Triune Beauty has had and will have on the breed in Kansas has been tremendous."

PEOPLE

We are pleased to learn that our former president and long-time director, **J. Homer Remsberg,** was elected treasurer of the National Milk Producers Federation at its annual convention in Cincinnati in November. Remsberg is president of the Maryland and Virginia Milk Producers Association. There have been only two previous treasurers in the 39-year history of the Federation.

☆ INDEX OF ADVERTISERS ☆

ADOHR FARMS ... 83
Albrecht, Hugo ... 86
American Breeders Service ... 64
Anchor Serum Co. ... 113

BACKUS, INC., R. AUSTIN ... 92
Badger Northland, Inc. ... 125
Baird Co., W. L. ... 84
Bairdlea ... 121
Bancroft Acres ... 114
Barker, Howard C. ... 114
Bennett Farms ... 69
Bottema Farms ... 45
Brauns Sunny Lea Farm ... 52-53
Breeders Supply Co. ... 113
Brigeen Farms ... 80
Brigham Young University ... 77
Broad Rock ... 49
Brown, Marion A. ... 125

CARNATION MILK FARMS ... 18
Caroldale ... 99
Case Co., J. I. ... 109
Casey, Glenn ... 112, 114
Chambric Farm ... 98
Coblentz, Austin ... 99
Collins-Crest ... 104-105
Consolidated Products Co. ... 111
Courtney, T. E. ... 125
Curtiss Candy IMproved Stud Serv. 71

DANBORO HOLSTEIN FARM ... 9
Dibble, Ben ... 6
Donaho Holstein Farm, S. R. ... 89
Dorn, Fred N. ... 8
EARLVILLE SALE ... 108
Eastern Breeders ... 6
Eastern Iowa Breeders ... 44
Eilloc Farm ... 48
Elmwood Farms ... 54-55
Everly, R. E. ... 125
FAIR HILLS FARM ... 73
Fenstermaker, J. O. ... 114
Fergusson, James W. ... 114
45th Breeders ... 51
Freebaer Farms ... 90
Freeman, Don & Lloyd ... 102
Frogmore Farm ... 14
GLENAFTON ... 79
Golden Arrow Farms ... 113
Golden Genes, Inc. ... 3
Gray View Farms ... 75
Great Brook Farms ... 46
Green Meadow Farms ... 5
Guimond Farms ... 11
Guynn, Wm. H. ... 112

HALL, MAX ... 106
Harden Farms ... 118
Hartsbrook Farm ... 103
Hatch Farm, Dr. John ... 72
Hays Farms Ltd. ... 129
Hays, Harry ... 114
Hertina Farms ... 120
Hetts, Allen ... 78
Hickoryvale Farm ... 70
Hilltop Farms ... 3
Hindenach, B. L. ... 103
H-F Ass'n. of Canada ... 130

INTER CO. DAIRY CAT. ASSN. ... 49
Isis Farm ... 103

JEWELHOLM FARM ... 17
KAYTEE FARMS ... 108
Kimballs, The ... 90
Knollwood ... 74
Kolk, Nicholas H. ... 61

LAKESIDE FARM ... 66-67
Lawara Farms ... 120
Lavacres Farms ... 15
Lewis & Sons, Chas. H. ... 71
Lillywhite, Frank ... 77
Lodestar Farms ... 10
Logwood Farms ... 70
Longhurst Farm ... 119

MALLARY FARM ... 16
ManCryCo Farms ... 106
Maple Lawn Farms, Inc. ... 11
Maple View Farm ... 99
Mayer & Son, Christ ... 62-63
Mid-West Pedigree Co. ... 48
Milwaukee Co. House of Correction 72
Montgomery, Harold ... 61
Mooseheart ... 58
Morris Brothers ... 73
Morton Salt Co. ... 113

NEPA ART. BREEDING CO-OP. ... 101
Newman Holstein Farms ... 10
N. Y. State Convention Sale ... 115-117
Northern Ill. Breeding Co-op. ... 107
Northern Ohio Breeders Assn. ... 59

OSBORN, LELAND J. ... 114
Oxford Co. H-F Breeders Assn. ... 114

PABST FARMS, INC. ... 132
Perth Co. H-F Breeders Assn. ... 114
Peterson & Sons, John D. ... 69
Pfister, Bert ... 114
Pineyhill ... 12-13
Piper Brothers Farms, Inc. ... 65
Polacek, James ... 125
Pond View Farm ... 70
Poplar Point Farm ... 87
RAVENGLEN DAIRY FARM ... 81
Ridgely Farm ... 131
Riley Brothers ... 102
Rock County Farm ... 65
Rock River Farms ... 128
Rosafe ... 127
Ruby Acres ... 68
SAN MAR GALE FARMS ... 85
Shipley, W. A. ... 125
Shore Holsteins Ltd. ... 114
Sioux Empire Show & Sale ... 82
Smith, C. B. ... 114
SE Penna. Art. Breeding Co-op. ... 91
Steel-Bilt Proving Farm ... 110
Strohmeyer & Carpenter, Inc. ... 114
Sunny Vale Farms ... 68
Swartz, Harvey W. ... 114
TALBOT, MARK ... 77
Thomases, Fred ... 100
Thomson, A. C. "Whitie" ... 114
Tum-A-Lum Farm ... 11
UTAH ST. IND. SCHOOL ... 47
VERNVALE FARM ... 44
Vosburgh, Charles ... 125
WATERLOO H-F BDRS. ASSN. ... 114
Weidmeyer, Anton ... 112
Wetmore Co., Fred C. ... 114
Whirlwind Hill Farm ... 2
Wilcox, Harris ... 114
Wisconsin Breeders Sale ... 99
Wis. St. Dept. of Public Welfare ... 47
Woodbourne Farm ... 7
ZELDENRUST FARM ... 83
Zimmerman Dairy Farm ... 76

NEWS of the TRADE

KINGSTEAD (from page 124)
close to 800 lbs. of fat on 2X. She has previous records of 671.6 and 719 of fat on 2X. She has a full sister now making 600 lbs. of fat as a jr.-2-yr-old and a maternal sister who was 3rd prize dry 2-yr-old at the Royal in 1956. "Star's" second dam is an Aaron daughter with well over 100,000 lbs. of milk and still producing.

HEIFERS TO JAPAN

Nineteen prize Holstein heifers from California ranches arrived in Yokohama November 3 on American President Lines' S.S. President Johnson as gifts to Japanese farmers from members of the World Council of Churches in California.

The heifers were donated by California ranchers who are interested in assisting Japanese farmers raise their living standard through gifts of livestock and poultry.

One of these ranchers, Stanley Emerson, accompanied the heifers on the President Johnson to feed and take care of the animals. He will tour Japan to study Japanese farming methods and conditions and, on his return to the United States, report to the farmers who have donated heifers.

The livestock will be taken to Hokaido, Japan, and then distributed to farmers through the Japanese Church World Service.

LEADER SON TO VERMONT

The Weathersfield herd of Mr. and Mrs. Frederick E. Knapp, formerly at Perkinsville, Vermont, is now located on the farm of Ambassador Ellsworth Bunker near Putney, Vermont. The former location was included in a federal flood control project.

The Knapps have just acquired from the Jewelholm Farm of Irving Sherman, Avon, Connecticut an outstanding son of Wis Leader. The dam of the junior herd sire is Lakefield Fobes Winterthur Ann 34444591 (G.P.) with 16,296 pounds of milk, 3.7% test, and 596.6 pounds of fat as a junior two-year-old on 2X milking. She has averaged approximately 90 pounds per day in her present lactation at Jewelholm Farm. Her sire is Lakefield Winterthur Victor Fobes 1005816 (EX-GM)

"TRADEMARK" DAUGHTERS AND SONS

Long distance phone calls, almost simultaneously, came into the office over the week end from Don Freeman, Byron, Illinois and Hugo Albrecht, New Ulm, Minnesota — both of the calls giving us information about the classification on the daughters of Wis Trademark.

Albrecht's call was particularly to include in his ad copy that the dam of his junior yearling bull, Albrecht Trademark De Kol, had been made Excellent; the yearling bull has been nominated for All-American and he is a son of Wis Trademark. The dam, just made Excellent, was formerly an 87 VG and her dam is the noted show cow of Albrecht's, Dingley Dell Inka Ruby, whose son, Albrecht Trademark Inka, was just scored a 92 Excellent; he is, of course, a "Trademark" son.

Freeman's information was about the daughters of Wis Trademark; 13 of these at Albrecht's averaged 83.3 with one at Jergens & Son making 83 and another at Darwin McTaggart's 82. The first eight daughters on 2X in the Albrecht herd have made in their first 270 days, an average of 9,610 milk, 3.98% and 377 fat.

Wis Trademark is the maternal and ¾ brother to Wis Maestro that went from Minnesota to the Elmer Dawdy herd in Kansas for several months service; "Trademark" was purchased by Donald and Lloyd Freeman early last fall and he has just been moved from De Kalb to Byron, Illinois where his artificial services are now available.

1958 CLASSIFICATION SCHEDULE

State	Starting Date	Deadline Date	Fieldman
Conn., R. I., N. J.	Feb. 11	Jan. 11	Crissey
Eastern Michigan	Feb. 11	Jan. 11	Miller
Oklahoma-Texas	Feb. 11	Jan. 11	Harris
Southeast New York	Mar. 11	Feb. 11	Baldwin - Keene
Northwest Wisconsin	Mar. 11	Feb. 11	Brace
Western Ohio	Apr. 8	Mar. 1	Nichols - Moore
Central Pennsylvania	Apr. 15	Mar. 15	Nesbitt
North & South Dakota	May 13	Apr. 13	Stewart
Mont., Idaho, Utah	May 13	Apr. 13	Soper
Arizona-New Mexico	May 13	Apr. 13	Shortridge - Harris
Indiana	June 10	May 10	Miller
Maine-New Hampshire	June 10	May 10	Crissey
Ky., Tenn., Miss., La.	June 17	May 17	Cain
Southeast Pennsylvania	July 15	June 15	Nesbitt
Missouri - Arkansas	July 15	June 15	Harris
No. California-Nevada	Aug. 12	July 12	Shortridge
Colorado-Wyoming	Aug. 12	July 12	Soper
Southern Wisconsin	Sept. 9	Aug. 9	Brace
Iowa	Sept. 9	Aug. 9	Mathews
Western New York	Oct. 14	Sept. 14	Baldwin - Keene
W. Va., So. Va., N. C.	Oct. 14	Sept. 14	Burton
Western Pennsylvania	Nov. 11	Oct. 11	Nesbitt
Vermont-Massachusetts	Nov. 18	Oct. 18	Crissey
Eastern Ohio	Dec. 2	Oct. 27	Nichols - Moore
Nebraska	Dec. 9	Nov. 9	Stewart

Officers — Directors — Fieldmen of THE HOLSTEIN-FRIESIAN ASSOCIATION OF AMERICA

President ..... Scott Meyer, Hannibal, Mo.
Vice-President ..... Leon A. Piguet, E. Aurora, New York
Executive Secretary ..... Robert H. Rumler, Brattleboro, Vt.
Director of Extension ..... John E. Cooper, Brattleboro, Vt.
Counsel ..... Clinton M. Horn, 1144 Union Commerce Bldg., Cleveland 14, Ohio
Special Representative ..... Glen M. Householder, Brattleboro, Vt.

NATIONAL FIELDMEN

Allen N. Crissey, 360 Worthington St., Springfield 3, Mass.
Charles Brace, Lone Rock, Wisconsin
John H. Stewart, 1501 First Ave., S. Sioux Falls, S. D.
Russ Miller, 314 Fulton St., Williamston, Mich.
Richard Mathews, 4815 High Crest Rd., Rockford, Ill.
Robert L. Cain, 1931 Gilbert Lane, Knoxville, Tenn.
Donald W. Burton, Lesco Lane, Culpeper, Va.
Edward S. Soper, Box 106, College Place, Washington
Sam Harris, 7307 East Morris, Wichita, Kansas

FULL TIME STATE FIELDMEN

W. D. Brown, Secy., N. Y. Holstein-Friesian Ass'n, 706 Seneca Bldg., 121 E. Seneca St., Ithaca, N. Y.
Wm. J. Baldwin, Ass't. Sec'y, N. Y. Holstein-Friesian Ass'n., 121 E. Seneca St., Ithaca, N. Y.
Geo. Nichols, Ohio Holstein-Friesian Assn., 152 W. Liberty St., Wooster, Ohio.
Cyril E. Moore, Ohio Holstein-Friesian Ass'n., 152 W. Liberty St., Wooster, O.
Arthur W. Nesbitt, Sec'y-Fieldman, Pennsylvania Holstein Ass'n., 517 South Garner Street, State College, Pa.
Russell Shortridge, California Holstein-Friesian Ass'n., 225 Anglo Bank Bldg., Fresno, Calif.

BOARD OF DIRECTORS

Terms Expire 1958: A. H. Jergens, Hutchinson, Minn.; O. F. Foster, Clarkston, Mich.; J. O. Canby, Langhorne, Penna.; R. L. Pfeiffer, Carnation, Wash.
Terms Expire 1959: Arthur J. Johnson, Elkader, Iowa; Elsmer F. Berg, Brownsville, Wis.; John M. Stoffell, Knoxville, Tenn.; M. J. Humphrey, Williamsfield, Ohio.
Terms Expire 1960: Mark L. Borror, Springville, Calif.; John P. Case, Naperville, Ill.; David J. Roberts, Sauquoit, N. Y.; T. A. Burgeson, Grandview, Mo.
Terms Expire 1961: R. DeWitt Mallary, Bradford, Vt.; Grant Richards, American Fork, Utah; F. Murray Wigsten, Pleasant Valley, New York; Harold W. Craun, Roanoke, Va.

OFFICIAL CANADIAN EXTENDED PEDIGREES

"They Help You Sell"

Up-To-Date - Complete - Unmatched For Facts

Typewritten, 4-gen., 2 colours, one carbon copy $2.50
Mimeographed in one colour—25 copies 4.00
Additional copies beyond 25 — 2 cents each
"Who's Who in Canadian Holstein Sires" — per copy 1.00

PEDIGREE DEPARTMENT
THE HOLSTEIN-FRIESIAN ASSOCIATION OF CANADA
BRANTFORD, ONTARIO, CANADA

Smiles —

A young man who complained of his dreams was being reassured by his psychiatrist.

"Stop worrying, son," the doctor consoled, "it's perfectly normal for a fellow like you to dream he is being pursued by beautiful girls. There's nothing wrong in dreaming that lovely girls are chasing you."

"But doctor," the youth moaned unconsoledly, "I keep getting away." Wall St. Journal.

"Yeah, got in late yesterday—660 miles in one day."

"My, my. Get tired driving so far?"

"Don't drive. Just steer. Wife does the driving."—The Furrow.

Father and son were posing for a picture at the time of the young man's graduation from college.

"Stand a little closer to your father," said the photographer to the lad, "and put your hand on his shoulder."

"I think it would be more appropriate," said the father, "if he stood with his hand in my pocket."

Nowadays it isn't the little red schoolhouse one comes upon, but the little-read schoolboy. . . . Cy N Peace

---

Sweet to Sour

"Why are the stars so dim tonight?" she cooed softly.

"Because your eyes are so much brighter," he whispered, pressing her little hand.

That was when they were engaged —

"I wonder how many telegraph poles it would take to reach from here to the stars," she murmured musingly.

"One, if it was long enough," he growled. "Why don't you talk common sense?"

That was after they were married.

Seeing Is Believing

Cop — "Hey, lady, you can't park by the hydrant."

Lady — "Why not? The sign says 'Fine for Parking'."

Better Than Bullets

A speaker was talking to a group of teen-agers about the old West. He remarked that Billy the Kid had killed 21 men by the time he was 21 years old. "Good heavens!" exclaimed one of his listeners. "What kind of a car did he drive?"

SELLING AT

THE NEW YORK CONVENTION SALE
SYRACUSE, N. Y. — WED. - JAN. 15.

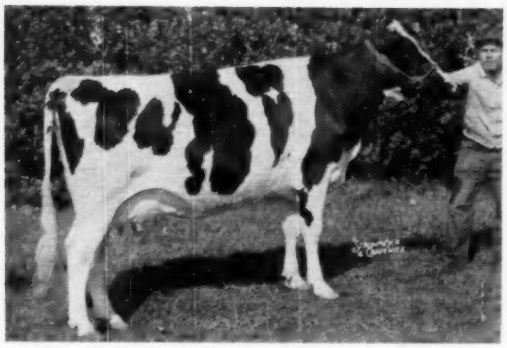

RIDGELY VAR NANCY — Very Good-89.
A lifetime average over 4% and 2X records to 849 F.

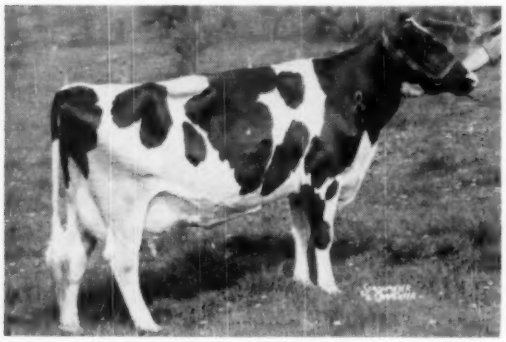

NUWAY NANCY RAG APPLE — Very Good
Now a GOLD MEDAL DAM. A lifetime average well over 4%—a successful Show Cow herself.

NANCY'S SON — BY PRIDE

RIDGELY PACESETTER — Born April 23, 1957.
Eligible as Preferred Pedigree Bull.

Sire: Baker Farm Dunwood Pride—GM-Excellent.

39 dtrs. ave.	15292	3.66	560

daughters to 988 fat 4y 2X.

Dam: Ridgely Var Nancy—Very Good - 89 (left)

4y9m	365d	2X	19446	4.4	849
3y7m	356d	2X	15824	4.3	675
2y2m	365d	2X	11035	4.3	479

2nd 4-year-old New York State Fair 1954
Hon. Men. All-N. Y. 4-year-old 1954.
Full sister to Ridgely Best Lochinvar (SMP)

2nd Maternal Dam: Nuway Nancy Rag Apple—VG.
GOLD MEDAL DAM.
Grand Champion Orange Co. '51 — Cortland '50

6y	359d	2X	15441	4.2	652
8y	342d	2X	15069	4.3	651

A VERY PLEASING INDIVIDUAL, FROM A FEMALE LINE PROVEN FOR SIZE, TYPE, PRODUCTION, AND TEST.
His full brother in service in the herd of Mr. Leon Shumway, Williamsburg, Mass.

ALSO TWO YOUNG FEMALES

RIDGELY MONOGRAM SUNBEAM Born May 21, 1955.
Due with first calf March 3, 1958 to Ridgely Pilot, VG, Pride son from Nuway Ona Hiske 3rd, Excellent, 917 fat 2X, GOLD MEDAL DAM. Pilot now has daughters to over 700 fat 3y 2X.

Sire: Monogram Elmcroft Monarch—GM-VG-88.

16 dtrs. ave.	16797	3.67	616
16 dams	15375	3.71	570
	+1422	—.04	+46

Dam: Ridgely Proud Shiny GP

3y5m	314d	2X	16485	3.9	639
2y2m	365d	2X	16656	3.8	625

By Baker Farm Dunwood Pride GM-E.
2nd maternal dam Limerock Sunshine GP

6y10m	365d	2X	21203	3.8	800

RIDGELY LA PAULETTE Born May 25, 1955.
Due with first calf Feb. 3, 1958 to Pilot (above)

Sire: Ridgely Paris, Pride son from an 894 fat 2X VG Nuway dam.

Dam: Ridgely Priscilla Best—Very Good.

2y6m	365d	2X	14161	3.6	515

A daughter of Ridgely Best Lochinvar (SMP) son of Nuway Nancy Rag Apple. Sold in 1955 National Convention Sale at $1200 to Miss Dorothy E. White, Grove City, Pa. 2nd maternal dam by Monogram Elmcroft Monarch (GM).

4 MORE GOLD MEDAL DAMS

Certificates were recently received for four more Gold Medal Dams, one of them for Nuway Nancy Rag Apple pictured above. This makes a total of six for the herd.

Ridgely Pacesetter, the young bull selling at the State Convention Sale is a grandson of "Nuway Nancy," and one of the heifers is from her granddaughter. Both heifers selling are bred to Pilot, son of one of the other Gold Medal Dams, and both carry the dependable Pride-Monarch cross.

A pleasant Holiday Season to you all, and a peaceful and prosperous 1958.

Frances Leggett
FRANCES LEGGETT

RIDGELY Farms
STONE RIDGE, NEW YORK

Bang's Certified - Vaccinated - T. B. Accredited

RALPH H. BUSWELL — Herdsman
MRS. FRANCES H. LEGGETT — Owner

NOMINATED FOR ALL-AMERICAN AGED BULL

PABST FOBES BURKE "Excellent"

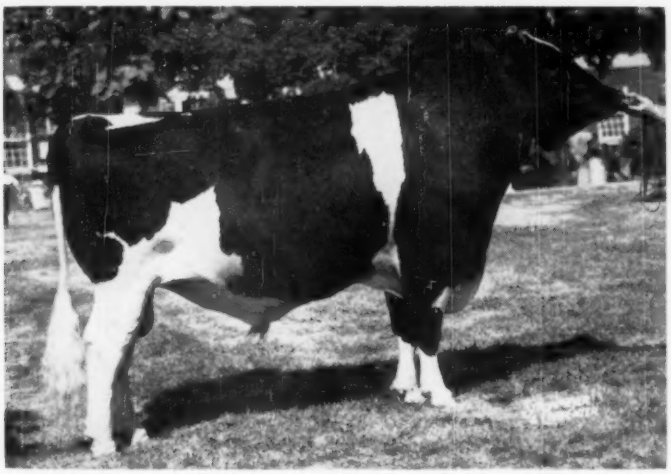

First prize Aged Bull, Senior and Grand Champion, National Dairy Cattle Congress, International Dairy Show, Wisconsin, Ohio and Michigan State Fairs, 1957. (His previous show record appears below)

1956 — ALL-AMERICAN AGED BULL

First prize Aged Bull, Senior and Grand Champion, Canadian Royal, National Dairy Cattle Congress, International Dairy Show, Wisconsin, Ohio and Indiana State Fairs.

1955 — RESERVE ALL-AMERICAN AGED BULL

First Prize Aged Bull, Senior and Grand Champion, National Dairy Cattle Congress, Wisconsin and Minnesota State Fairs, Third Prize Aged Bull, International Dairy Show.

1954 — ALL-AMERICAN 2-YEAR-OLD BULL

First Prize 2-year-old bull, Canadian Royal, National Dairy Cattle Congress, International Dairy Show, Wisconsin and Minnesota State Fairs, Grand Champion, Canadian Royal and Minnesota State Fair, Wisconsin Champion Bull.

1953 — ALL-AMERICAN JUNIOR YEARLING BULL

First Prize Junior Yearling Bull, National Dairy Cattle Congress, Wisconsin and Minnesota State Fairs, Junior Champion, Minnesota State Fair, Reserve Junior Champion, National Dairy Cattle Congress, Second Prize Junior Yearling Bull, International Dairy Show.

Our congratulations to Edward Meschke and Son, owners of Pabst Leader Comre, a Wis Leader son nominated for All-American 2-year-old bull, and also to the owners of the many descendants of our sires receiving All-American nominations for 1957.

★ ★ ★ Our Best Wishes To All For Happy Holidays ★ ★ ★

PABST FARMS INC. Acc. & Neg. **Oconomowoc, Wis.**